GUERNSEY

BREEDERS' JOURNAL

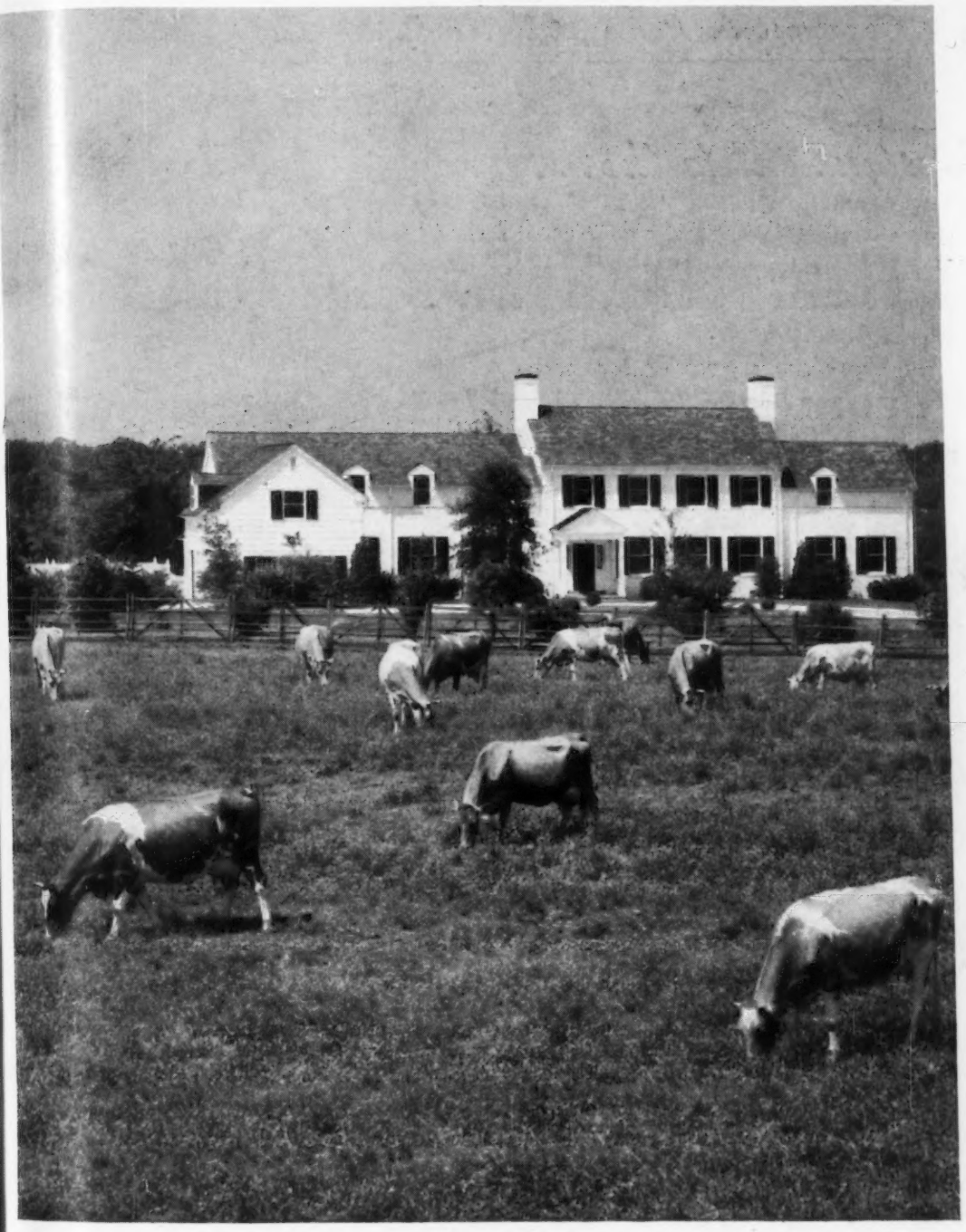

May 1
1946

PRACTICAL FEEDING...

ACCREDITED NO. 39213 BANG'S APPROVED NO. 420

FOREMOST GUERNSEYS

Foremost in Name and Breeding Fame

Our Consignment to the...

21st Guernsey Sale, May 17, 1946

Foremost Royal Valor 31st

A combination of Foremost Royal Valor and Caumsett Dynamo

★ **His Sire: FOREMOST ROYAL VALOR**
5 A. R. Daughters, 16935—844—All immature
25 A. R. Daughters, 13359.3—678.8—All immature

★ **His Dam: CAUMSETT OCEAN MINERVA**
12330.5—592.8—GG
Her Sire: Caumsett Dynamo
5 A. R. Daughters, 15429—820—All two-year-olds
27 A. R. Daughters, 13466.3—683.6—Average Class G

★ **His Grandam: CAUMSETT ISLAND PSYCHE**
13206.1—744.1—DD

FOREMOST ROYAL VALOR 31ST is a splendid individual and backed by high production.

Foremost Guernsey Association, Inc.

Hopewell Junction (Dutchess County), New York

J. C. PENNEY
President

W. K. HEPBURN, JR.
Ass't Manager

W. K. HEPBURN
Manager

LANGWATER FARM

LANGWATER welcomes Guernsey Breeders to their Annual Meeting in Boston. We will be pleased to have you visit the farm. North Easton is a 50-minute train ride from Boston. Trains leave the South Station, Boston (5 minutes later from Back Bay Station) at 6:30, 8:35, 9:30 A. M. and 12:30, 1:30, 3:25 P. M. A taxi or a telephone call to the farm office, Easton 368, will bring you to the farm in five minutes. Check time tables as there may be a slight change when Daylight Saving Time goes into effect. Returning to Boston, the 12:30 train allows ample time to connect with the 1:50 for Salem, Beverly, Hamilton and Ipswich.

To the '46 Convention Sale at Topsfield, May 13, we have consigned two young cows; both fresh on March 18. One is a daughter of Langwater May Royal, the other a daughter of Langwater Valencian.

For The Guernsey Sale at Trenton, May 17, Louis Merryman picked Langwater Laura, a bred heifer.

LANGWATER LAURA
Dropped 11/10/43
Due May 28 to Langwater Onward

Langwater Valencian
Langwater Honeybloom
14411.3—732.0—A

Langwater Lorna
15001.6—773.6—AA

Langwater Grandee

Langwater Valencia
17508.9—952.7—A

Langwater Countryman
Langwater Venus
19999.8—1011.7—D
(World's Record)

Langwater Dora
15327.3—833.5—A

For the Eastern Guernsey Sale at Trenton, May 18, Harry Pate selected a young cow due to freshen May 8.

LANGWATER CORALLINE
Dropped 2/16/41
11315—555—CC (pending)

Langwater Valencian

Langwater Coral
18019.6—853.0—A

Langwater Grandee

Langwater Valencia
17508.9—952.7—A

Langwater Countryman

Langwater Cora
15653.5—710.4—D

LANGWATER FARM • North Easton, Massachusetts

ACCREDITED — NEGATIVE

JOHN S. AMES, Owner JOSEPH NAGLE, Herdsman HORACE M. CLARK, Manager

THE AMERICAN GUERNSEY CATTLE CLUB
GOLDEN GUERNSEY, INC.

Annual Meeting

WEDNESDAY, MAY 15, 1946
HOTEL BRADFORD
BOSTON, MASSACHUSETTS

BUSINESS MEETING . . . 10 A. M.

Report Secretary-Treasurer
Amendments to the Constitution
Election of Officers
Any other Business

LUNCHEON . . . 12:30 P. M.

Complimentary—Please make reservations

AFTERNOON SESSION . . . 1:30 P. M.

Report of the Committees
Guest Speaker— Jurat Ernest de Garis,
Lieut. Bailiff Island of Guernsey,
Honorable Secretary and Treasurer
of the Royal Agricultural and
Horticultural Society of Guernsey

THE AMERICAN GUERNSEY CATTLE CLUB
PETERBOROUGH, NEW HAMPSHIRE

Please send ..... reservations for the
Annual Meeting Luncheon.

NAME .....

ADDRESS .....

THE AMERICAN GUERNSEY CATTLE CLUB

Officers

John S. Clark, Huntington, L. I., N. Y., President
Dr. Wayne A. Munn, Janesville, Wis., Vice-president; John S. Ames, Boston, Mass., 2nd Vice-president
Karl B. Musser, Secretary-Treasurer

Executive Committee

John S. Ames, 96 Ames Bldg., Boston, Mass.
William F. Fretz, Pipersville, Pa.
George W. Emde, Lodi, Calif.
Granville H. Hibberd, Brooklandville, Md.
George Watts Hill, 111 Corcoran St., Durham, N. C.
Kent B. Hayes, Oklahoma City, Okla.
Robert F. Loree, Florham Park, N. J.
Gavin W. McKerrow, Pewaukee, Wis.
George M. Newlin, Farmington, Mich.
Fred C. Siess, Lebanon, Ind.
L. V. Wilson, Excelsior, Minn.
J. M. McDonald, Cortland, N. Y.

Office Staff

Lincoln R. Lounsbury, Managing Editor
R. G. Price, Advertising Manager, and Stevenson W. Close, Asst.
C. M. Cummings, Supt. Advanced Register and Asst. Sec.-Treas.
Clarence W. Greenie, Asst. Advanced Register
F. Russell Abbott, Chief Accountant
J. E. Cunningham, Supt. Herd Register
Elmer H. Shattuck, Asst. Herd Register
William H. Caldwell, Secretary Emeritus

Representatives

C. B. Finley and Floyd Greenburg, Asst., 410 Walnut Bldg., Des Moines 9, Iowa.
Victor Gray, Room 401, Calif. Fruit Bldg., Sacramento 14, Calif.
R. L. Holden, Room 300, 125 North 4th St., Lafayette, Ind.
R. A. McLaughlin, 833 Wachovia Bank Bldg., Winston-Salem, N. C.
Elmer J. Meadows and Ray L. West, Asst., Room 802, Corbett Bldg., Portland 4, Ore.
Robert G. Ralston, Room 806, American National Bldg., Oklahoma City, Okla.
Robert D. Stewart, 10 King St., Middletown, N. Y.
Earl N. Shultz, Performance Register, Peterborough, N. H.
G. D. White, 501 American Trust Bldg., Nashville 3, Tenn.

GOLDEN GUERNSEY, INC.

John S. Clark, Huntington, L. I., N. Y., President
Karl B. Musser, Secretary-Treasurer
Elsworth W. Bunce, General Manager and Supt. Information and Service
Vera B. Westover, Chief Accountant
A. P. Cole, Marketing Representative, 212 Abbot Bldg., East Lansing, Mich.
J. Frank Johnson, Southern Regional Field-man, Rooms 19-20, Law Bldg., Asheville, N. C.
Arthur L. Mulford, Field Secretary, Duncan Bldg., Towson 4, Md.
Lucius Nanning, Room 500, 151 Court St., New Haven, Conn.
Arthur W. Telfer, Room 401, Calif. Fruit Bldg., Sacramento 14, Calif.
K. M. Mace, 914 Capitol St., Room 903, Richmond, Va.
George A. Campbell, Jr., Troy, Mo.

Advisory Council

Gavin W. McKerrow, 2206 North 30th St., Milwaukee, Wis.
Lloyd Wescott, R. 3, Clinton, N. J.
W. W. Fitzpatrick, Quail Roost Farms, Rougemont, N. C.
Henry M. Brown, 491 French Rd., Utica, N. Y.
Dudley P. Rogers, Danvers, Mass.
Louis McL. Merryman, Sparks, Md.
Wm. A. Frew, Paradise, Pa.
N. H. Hill, Chagrin Falls, Ohio
William H. Gould, Burkeville, Va.
R. H. McMurtrie, Huntingburg, Ind.

State Association Representatives

INDIANA: E. T. Wallace, Secretary, and Donald E. Zehr, Asst., Indiana G. B. A., 821 Lafayette Life Bldg., Lafayette, Ind.
MASSACHUSETTS: James E. Harper, Secretary, Massachusetts G. B. A., 146 Summer St., Boston, Mass.
NEW JERSEY: William M. Nulton, Jr., Field-Secretary, New Jersey G. B. A., and Edgar T. Savidge, Jr., Asst., New Jersey Agricultural Exp. Sta., New Brunswick, N. J.
NEW YORK: B. J. H. Rikert, Business Manager, Maynard B. Abbott and John A. Sims, Assts., New York G. B. Co-Op., 1606 E. Erie Blvd., Syracuse, N. Y.
OHIO: Floyd S. Barlow, H. E. Denlinger and Robert W. Bishop, Field-Secretaries, Ohio G. B. A., Public Sq., Wooster, Ohio.
PENNSYLVANIA: Pennsylvania G. B. A., 1211 Payne-Shoemaker Bldg., Harrisburg, Pa. William H. Juzi, Field Secretary; John F. Blyholder, Jr., Northeastern Field-man; Lloyd R. Eyler, Southeastern Field-man; Francis L. Fulton, Western Field-man, Box 531, Greensburg, Pa.
WISCONSIN: George D. Britts, Secretary, Wisconsin G. B. A., 2206 N. 30th St., Milwaukee, Wis.

Devoted to the advancement of the Guernsey breed . . .

GUERNSEY BREEDERS' JOURNAL

The official publication of THE AMERICAN GUERNSEY CATTLE CLUB giving authoritative information on Guernseys.

VOLUME 69 — *May 1, 1946* — No. 9

COVER ILLUSTRATION

Scene at Spencer's Landing Farm, Allan Browning Lane, Owner, Centerville, Maryland

Photograph by Strohmeyer & Carpenter, Inc.

FEATURE ARTICLES

Practical Feeding for Milk Production—By Dr. H. A. Herman 1113
How to Put Up Wilted Grass Silage—By J. B. Shepherd 1117
Trends in the Production and Consumption of Dairy Products—By Walter P. Cotton 1119
Tennessee Meeting—By G. D. White 1123
Iowa District Meetings—By Floyd L. Greenburg 1123
Colorado Meeting—By Floyd L. Greenburg 1124
Louisiana Meeting—By A. J. Melancon, Jr. 1124
Connecticut State Meeting—By Earl N. Shultz 1124
Massachusetts Meeting—By Earl N. Shultz 1125
Maine Annual Meeting—By Earl N. Shultz 1125
New Hampshire Guernsey Meeting—By Earl N. Shultz 1126
Alabama State Meeting—By G. D. White 1127
Mississippi Meeting—By G. D. White 1127
New Jersey Spring Meeting—By New Jersey G. B. A. 1128

DEPARTMENT INDEX

Advertisers' Index 1109
Editorial Comment—Guernseys for the Memorial Fund 1111
A Change Among the Leaders: Wesclair Pansy's Flower 1129
What the Cows are Doing in the Advanced Register 1275–1302

Subscription Price: United States, South America and Central America, $1.50 per year; Canada, $2.10 per year; Foreign, $4.00 per year.

Current copies 10c each. Back copies 25c each.

CLOSING DATES FOR ADVERTISING COPY
7th of the month preceding for issue of the 1st.
23rd of the month preceding for issue of the 15th.

Published the first and fifteenth of each month by The American Guernsey Cattle Club, Peterborough, New Hampshire.

Copyright, 1946, by The American Guernsey Cattle Club.

Chat . . .

Stevenson W. Close has been appointed as advertising assistant to Dick Price on the Guernsey Breeders' Journal. Steve, as he is well-known, only recently was released from the Army where he held a captaincy. He comes from Bel Air, Md., and was very active in 4-H Club work as a boy. In 1936 he was a member of the Maryland 4-H judging team that placed seventh at the National Dairy Show at Texas. Steve was high man in all 4-H judging at the National and he also was high man in Ayrshires.

Stevenson W. Close

He is a graduate of Cornell University and worked for a time with Prof. Ed. Harrison at the Dairy Experimental Farm. He took several courses in journalism under Prof. Bristow Adams and majored in animal husbandry.

Mr. and Mrs. Close will make their home in Peterborough.

Harry B. Shenk has recently purchased a farm near Strasburg, Pa., and will make that his home. Harry has three men on three separate farms on a share basis and expects to have registered Guernseys on all three of the farms. All calves born and raised will be owned jointly by Harry and Richard Stauffer, Harold McClintock and David Sharp.

William H. Caldwell, secretary emeritus of The American Guernsey Cattle Club, celebrated his 80th birthday at the Colonial Hotel, St. Petersburg, Fla., on April 16. He received many cards and congratulations in honor of the occasion.

The Western Guernsey Classic Sale, held in Merced, Calif., on April 15, averaged $1,056 for 63 head, with the Meadow Lodge bull topping the sale at $5,200.

Russell O'Brien, Brian-Boru Farm, Harlingen, N. J., suffered a painful and serious accident when his hand became caught in a silage cutter. It is thought that he will not lose the hand but it is still very painful.

Advanced Register applications in bound form are now available. They may be had 50 in a pad with duplicates and carbon. The price is 75c per pad.

Mr. and Mrs. B. J. Dodge, Verona, N. Y., recently celebrated their 60th wedding anniversary. Mr. Dodge is one of the oldest living members of The American Guernsey Cattle Club having joined on August 10, 1901. He started breeding Guernseys in 1895 and still has a few. Both he and Mrs. Dodge are in excellent health.

Sales . . .

May 1. Ver-Lo-Lew Guernsey Dispersal, Vern A. Lewark & Paul Reedy, Anderson, Ind., owners. Sale managed by the Beaty Sales Service, Huntington, Ind.

May 1. Idaho State Guernsey Sale, Boise, Idaho. For catalogs write Charles J. Pritzl, New Plymouth, Idaho.

May 3. Merco Guernsey Dispersal, A. H. Merkel, owner, Greenport, L. I., New York, at Trenton, N. J. Sale managed by the Pate Sales Company, 2064 Lawrence Rd., Trenton, N. J.

May 3. Missouri Consignment Sale, Livestock Pavilion, University of Missouri, Columbia, Mo. Sale managed by Harry Herman, Secretary, Columbia, Mo.

May 4. Jefferson County G. B. A. Spring Sale, County Fair Grounds, Jefferson, Wis. Sale managed by the Jefferson County G. B. A., Ft. Atkinson, Wis.

May 4. Ward Snarr's Second Heifer Sale, Charlotte, N. C.

May 6. Quail Roost Maxim Sale, Rougemont, N. C. Sale managed by Louis McL. Merryman & Sons, Sparks, Md.

May 7. South Carolina Guernsey Cattle Club Annual Sale, State Fair Grounds, Columbia, S. C. Sale managed by the Salley Sales Service, Orangeburg, S. C.

May 8. Chester County G. B. A. Sale, Avondale, Pa. Sale managed by the Pennsylvania G.B. A., 1211 Payne-Shoemaker Bldg. ,Harrisburg, Pa.

May 8. Lancaster County Promotional Heifer Sale, Lancaster, S. C., 12:30 p.m.

May 9. Fourth Indiana Spring Sale, managed by the Indiana Guernsey Breeders' Association, 821 Lafayette Life Bldg., Lafayette, Ind.

May 9. Dispersal Estate George Thomas III., Whitford, Pa. Sale managed by the Pate Sales Company, 2064 Lawrence Rd., Trenton, N. J.

May 10. Sierra Manor Dispersal, Waukesha Sale Pavilion, Waukesha, Wis. Sale managed by Louis McL. Merryman & Sons, Sparks, Md.

May 10. Orangeburg County Promotional Bull Sale, Orangeburg, S. C., 12:00 noon.

May 10. Valley Hill Farms Dispersal, Valley Forge, Pa., William J. Clothier, owner. Sale managed by the Pate Sales Co., 2064 Lawrence Rd., Trenton, 5, N. J.

May 11. Mid-West Sale, Cornils Riding Academy, Hinsdale, Ill. Sale managed by Louis McL. Merryman & Sons, Sparks, Md.

May. 13. '46 Convention Guernsey Sale, Topsfield, Mass. Sale managed by Dunn & Harwood, Schoharie, N. Y., and Cordaville, Mass.

May 14. Virginia Heifer Consignment Sale, Orange, Va. Sale managed by the Virginia G. B. A. Write R. G. Connelly, Blacksburg, Va., for catalogue.

May 16. Dispersal New Jersey Portion Fairlawn Farms, Adelphia, N. J. Sale managed by Louis McL. Merryman & Sons, Sparks, Md.

May 17. The Guernsey Sale, Trenton, N. J. Sale managed by Louis McL. Merryman & Sons, Sparks, Md.

May 18. The Eastern Guernsey Sale, Trenton, N. J. Sale managed by the Pate Sales Company, 2064 Lawrence Rd., Trenton, N. J.

May 20. Bethany-Homestead Dispersal, Honesdale, Pa. Sale managed by Louis McL. Merryman & Sons, Sparks, Md., and the Pate Sales Co., 2064 Lawrence Rd., Trenton, N. J.

May 21. Flat Brook Farm Dispersal, C. A. Agar, Hainesville, N. J., owner. Sale managed by Louis McL. Merryman & Sons, Sparks, Md.

May 22. Second Annual Pennsylvania State Heifer Sale, York, Pa. Sale managed by the Pennsylvania G. B. A., 1211 Payne-Shoemaker Bldg., Harrisburg, Pa.

May 23. Ontario G. B. A. Sale, Oakville, Ontario, Canada. Sale managed by Louis McL. Merryman & Sons, Sparks, Md.

May 24. Wooster Guernsey Sale, Wooster, Ohio. Sale managed by the Ohio Guernsey Breeders Association, Wooster, Ohio.

May 24. Goldsboro Promotional Sale, Goldsboro, N. C.

May 27. Whimsy Farm Dispersal, Harlan Miller, owner, Arlington, Vt. Sale managed by Louis McL. Merryman & Sons, Sparks, Md.

May 28. Second Henderson County Invitational Sale, Hendersonville, N. C. Sale managed by the Salley Sales Service, Orangeburg, S. C.

May 30. Boone Guernsey Sale, New River Farm, Boone, N. C. Sale managed by the Salley Sales Service, Orangeburg, S. C.

May 31. Garwood Farm Dispersal, George A. Rutt, Ephrata, Pa., owner, with added consignments, Lititz, Pa. Sale managed by the Pennsylvania G. B. A., 1211 Payne-Shoemaker Bldg., Harrisburg, Pa.

May 31. Alfacrest Guernsey Dispersal, Frank W. Kelsey & Mrs. Mark Lesh, Huntington, Ind., owners. Sale managed by Everett R. Beaty Sales Service, Huntington, Ind.

June 3. Ward Snarr's Second June Sale, Greensboro, N. C. Sale managed by Ward Snarr Auction Service, Siler City, N. C.

June 3. Beauhaven Farm Sale, A.E. Beaulier, owner, Skowhegan, Me. Sale managed by Dunn & Harwood, Schoharie, N. Y., and Cordaville, Mass.

June 5. Waynesville Promotional Sale, Waynesville, N. C.

June 5. 22nd Van Wert County Guernsey Sale, Van Wert County Fair Grounds, Van Wert, Ohio. Otto Gehres, Wren, Ohio, Secretary.

June 8. Moughon Farm Dispersal, Mr. & Mrs. P. W. Browning, owners, Riverdale, Md. Sale managed by Louis McL. Merryman & Sons, Sparks, Md.

June 10. Second East Tennessee Promotional Sale, Greeneville, Tenn. Sale sponsored by the Tennessee G. B. A.

June 10. Louis Merryman's 52nd Sale, York, Pa. Sale managed by Louis McL. Merryman & Sons, Sparks, Md.

June 11. Kilby Dairy Farms Annual Sale, Montgomery, Ala.

June 12. Dispersal Sale in Massachusetts, managed by Dunn & Harwood, Schoharie, N. Y., and Cordaville, Mass.

July 22. Guernsey Cow, Heifer and Bull Sale, Atlantic Rural Exposition Grounds, Richmond, Va. Sale managed by the Virginia G. B. A.

July 26. Trenton Guernsey Sale, Trenton, N. J. Sale managed by the Pate Sales Company, 2064 Lawrence Rd., Trenton, N. J.

Aug. 26. Fifth Annual Jefferson-Clarion County Guernsey Breeders Consignment Sale, Brookville, Pa. Sale managed by the Pennsylvania G. B. A., 1211 Payne-Shoemaker Bldg., Harrisburg, Pa.

Entered as Second Class Matter, December 15, 1909, at the Post Office at Peterborough, New Hampshire, under act of March 3, 1879. Acceptance for mailing special rate of postage provided in section 1103, Act of October 3, 1917; Authorized August 9, 1918.

Aug. 27. Fifth Annual Butler-Lawrence County Guernsey Breeders Consignment Sale, Butler, Pa. Sale managed by the Pennsylvania G. B. A., 1211 Payne-Shoemaker Bldg., Harrisburg, Pa.
Sept. 2. Colorado State Invitational Sale, Longmont, Colo. Sale managed by the Everett R. Beaty Sales Service, Huntington, Ind.
Sept. 9. Tennessee State Sale, Nashville, Tenn.
Sept. 10. Dispersal of Chester County Guernsey Herd. Sale managed by the Pennsylvania G. B. A., 1211 Payne-Shoemaker Bldg., Harrisburg, Pa.
Sept. 13. New York State Sale, Cortland, N. Y. Sale managed by Louis McL. Merryman & Sons, Sparks, Md.
Sept. 14. Third Iowa State Sale, Iowa State Fair Grounds, Des Moines, Iowa. Sale managed by Bill Hitz, Sec., Polk City, Iowa.
Sept. 16. Topsfield Sale, Topsfield, Mass. Sale managed by Louis McL. Merryman & Sons, Sparks, Md.
Sept. 20. Fourth Ohio Classic, Columbus Riding Club, Columbus, Ohio. O. C. Belt, Sec. 288 East Long St., Columbus, Ohio.
Sept. 26. First Delaware State Consignment Sale, Newark, Del. Sale managed by the Delaware G. B. A., Daniel E. Harris, Sec., R. D. 3, Newark, Del.
Oct. 7. Curtiss Candy Consignment Sale, Cary, Ill. Sale managed by Louis McL. Merryman & Sons, Sparks, Md.
Oct. 9. Indiana Fall Sale, Lafayette, Ind. Sale managed by the Indiana G. B. A., 821 Lafayette Life Bldg., Lafayette, Ind.
Oct. 9. Southern G. B. A. Annual Sale, Hillsboro, Kan. J. E. Sinclair, Sec., Hillsboro, Kan.
Oct. 10. The Elkhart County G. B. A. Annual Sale, Elkhart, Ind. Sale managed by the Russell George Sales Service, Lebanon, Ind.
Oct. 11. Second Invitational Sale, Trenton, N. J. Sale managed by the Pate Sales Company, 2064 Lawrence Rd., Trenton, N. J.
Oct. 12. Eighth New Jersey State Sale, Trenton N. J. Sale managed by the Pate Sales Company, 2064 Lawrence Rd., Trenton, N. J.
Oct. 14. Pacific Northwest Sale, Gresham Fair Grounds, Portland, Ore.
Oct. 14. Klondike Sale, Elkin, N. Car. Sale managed by Louis McL. Merryman & Sons, Sparks, Md.
Oct. 16. Virginia Sale, Richmond, Va. Sale managed by Louis McL. Merryman & Sons, Sparks, Md.
Oct. 17. Florida Guernsey Cattle Club, Sale, Largo, Fla. Write John H. Logan, Largo, Fla., for catalogs.
Oct. 18. Kansas State Sale, Topeka, Kan. Sale managed by the Kansas G. B. A., W. L. Schultz, Sec., Hillsboro, Kan.
Oct. 19. 29th Michigan Sale, East Lansing, Mich. Sale managed by the Michigan G. B. A., 212 Abbot Bldg., East Lansing, Mich.
Oct. 21. Third Kentucky Guernsey Breeders Association Sale, Lexington, Ky.
Oct. 26. Wisconsin Guernsey Breeders Sale.
Oct. 28. Georgia State Fall Sale of Milking or Heavy Springers, Valdosta, Ga. Write W. W. Denney, Experiment, Ga., for catalogs.

Meetings. . .

May 15. Annual Meeting of The American Guernsey Cattle Club, Bradford Hotel, Boston, Mass.
June 5. District 1 Picnic, Backbone Park, Strawberry Point, Iowa. Type demonstration at Bill Oelrich's Farm, Lamont, in afternoon.
June 22. Mississippi State Field Day, Gayoso Farms, Horn Lake, Miss.

Shows . . .

May 14. Essex County Guernsey Breeders Spring Show, Topsfield, Mass.
June 4. Field day at Oakwood Farms, owned by Will Bosworth, Algona, Iowa.
June 26. District 3 Show and Picnic, West Liberty, Iowa.
June 27. District 2 Picnic and Show, Arnold Pancratz Farm, Dubuque, Iowa.

Fairs . . .

Aug. 9-18. Illinois State Fair, Springfield, Ill.
Aug. 11-16. All-Iowa Show, Cedar Rapids, Iowa. Guernsey Day August 13.
Aug. 17-25. Wisconsin State Fair, Milwaukee, Wis.
Aug. 18-25. Missouri State Fair, Sedalia, Mo.
Aug. 19-24. State Fair of West Virginia, Lewisburg, W. Va.
Aug. 19-30. Iowa State Fair, Des Moines, Ia.
Aug. 24-Sept. 2. Minnesota State Fair, St. Paul, Minn.
Aug. 24-30. Ohio State Fair, Columbus, Ohio.
Aug. 25-31. Kentucky State Fair, Louisville, Ky.
Aug. 25-31. Colorado State Fair, Pueblo, Colo.
Aug. 26-31. Cortland County Fair, Cortland, N. Y.
Aug. 27-31. Western Idaho State Fair, Boise, Idaho.
Aug. 29-Sept. 9. California State Fair, Sacramento, Calif.
Aug. 30-Sept. 6. Indiana State Fair, Indianapolis, Ind.
Sept. 1-6. Nebraska State Fair, Lincoln, Neb.
Sept. 2-8. Oregon State Fair, Salem, Ore.
Sept. 3-8. South Dakota State Fair, Huron, S. Dak.
Sept. 5-7. Wyoming State Fair, Douglas, Wyo.
Sept. 15-20. Kansas State Fair, Hutchinson, Kan.
Sept. 16-21. Tennessee State Fair, Nashville, Tenn.
Sept. 21-28. Oklahoma State Fair & Exposition, Oklahoma City, Okla.
Sept. 30-Oct. 6. Dairy Cattle Congress, Waterloo, Ia.
Oct. 7-12. Mississippi State Fair, Jackson, Miss.
Oct. 10-21. South Carolina State Agricultural & Mechanical Society Fair, Columbia, S. C.
Oct. 14-19. North Carolina State Fair, Raleigh, N. C.
Oct. 14-20. Arkansas Livestock Show, Little Rock, Ark.
Oct. 19-28. Louisiana State Fair, Shreveport, La.
Nov. 8-17. Arizona State Fair, Phoenix, Ariz.
Nov. 16-24. Grand National Livestock Exposition, San Francisco, Calif.

ADVERTISERS' INDEX

Abbotts' Dairies, Inc. 1242
A. G. C. C. 1106, 1201
Alabama State Sale 1221
Alan Be Farms 1200
Aldrich Farm, The 1208
Anchor Serum Co. 1135, 1139
Antietam Farm 1250, 1251
Applebrook Farm 1190
Argilla Farm 1146, 1147, 1174, 1175
Bargar, Paul R. 1148, 1149
Beach Farm 1135
Beach Road Farm 1215
Beaty Sales Service 1163
Beauhaven Farm 1202, 1212
Berryland Fruit & Dairy Farm Ltd. 1240
Bethany-Homestead Farms, Inc. 1166, 1167
Big Springs Farm 1261
Book Mart 1134
Boulder Bridge Farm Co. III. Cover
Box 170, 172, 173, 176, 178 1139
Brooknill Farm 1199
Bunker, Carroll W. 1135

Canadian Guernsey Breeders' Ass'n 1196
Caphir Farm 1135
Carter, Henry H. 1138
Charlescote Farm 1140
Chedco Farm 1227
Chesterbrook Farm 1249
Churn Creek Farms 1204, 1205
Clear Springs Farm 1217
Clovelly Farm 1198
Coldsprings Farm 1304
Consolidated Products Co. 1136
Cowham Farm 1219
Curtiss Candy Co. 1262

Damian Farms 1180
Dana Co., C. H. 1136
DeLaval Separator Co. 1133
DelCamp, Joe N. 1138
Doneddy Farm 1197
Douglaston Manor Farm 1303
Dunn & Harwood 1178, 1179, 1203
Dunn's Tour 1201

Edinham Farm 1212
Edisto Farms 1201
Electra Protection Co. 1135
Elson, Sidney 1136
Employment Service 1136

Fairlawn Farms Co. 1112
Farview Farm 1253
Florham Farm 1110
Flying Hill Farm 1221
Flying Horse Farm 1226, 1260
Foremost Guernsey Ass'n Inc. II. Cover
Forges Farm, Inc. 1173
Franklin Serum Co. 1136
Friendship Guernseys 1187
Fritzlyn Farms 1233

Gardenville Farm 1191
Gaylord Guernsey Farms 1141
Gayoso Farms 1225
General Mills—Larro Feeds 1137
Glen Farm 1160
Golden Arrow Farms 1135
Goodleigh Farm 1181
Graceland Guernsey Farms 1170
Grassland Farm 1245
Grayce Farms 1182
Greenway Farm 1245
Groton House Farm 1150, 1151
Guernsey Breeders' Journal 1185
Gwynllan Farm 1259

Hales & Hunter 1138
Hall, Gordon 1132
Hall, Robert 1180
Hamptonburgh Farms, Inc. 1211
Haven Hill Farms 1261
Haven Hills Farm 1267
Henderson County G. B. A. 1158, 1159
High Hill Farm 1213
Holbrook Farms 1267
Holliknoll Farm 1208
Hollow Hill Farm 1252
Holt Products Co. 1138
Hominy Hill Farms 1192, 1193, 1194
Honey Brook Manor Farms 1267
Horse Shoe Falls Farms 1224
Howland Rice Farm 1143

Indiana G. B. A. 1266
Ithaca Sales and Pedigree Co. 1266

Kilmac Farm 1244
Kingsholm Farms 1199
Kitchener Farm 1161, 1206, 1207, 1266

Laacke Co., R. 1135
Langwater Farm 1105
Laurel Locks Farm 1144
Law-Will Farm 1163
Lecky, Glenn 1138
Lockshore Farm 1145
Lone Pine Farms 1169, 1210
Lookout Valley Farm 1221
Lynbrook Farm 1258

Mainstone Farm 1144
Maple Grove Farm 1200
McCord, Tom 1138
McDonald Farms 1152, 1153, 1154, 1155
McGuinn, M. E. 1138
McKerrow Farms 1269
McNaughton Farms 1216
Meredith Farm 1211
Merryman & Sons, Louis McL. 1228, 1164, 1165
1229, 1236, 1246, 1247 1254, 1256, IV. Cover
Milcare Co. 1136
Milestone Farm 1144
Mordele Farms 1265
Morton Salt Co. 1139
Morristown Airport Corporation 1138
Mt. Ararat Farms 1264

Near's Food Co. 1134
Normandy Farm 1273
North View Guernsey Farm 1266
Norwood Farms 1176, 1177
Nutritional Research 1138
Nyala Farm 1172

Ohio G. B. A. 1168,-1171

Palmer & Havens & Robinlaw Guernsey Farm 1188
Park, Inc., Phillip R. 1135
Pate Sales Co. 1222, 1223, 1244
Pennsylvania G. B. A. 1195, 1239, 1263
Philcrest Farms 1245
Pine Brook Farms 1232
Pleasant View Farm 1162

Quanqual Guernseys 1252
Quarry Valley Farm 1187

Ransom Farm 1162
Red Cross Farm 1219
Ridgewood Farm 1233
Riegeldale Farm 1255
Ringold Farm 1184
Riveredge Farms 1238
Rockingham Farm 1186
Rosewald Farms 1183, 1234, 1243
Russell Mfg. Co. 1135

Salley Sales Service 1156, 1157, 1209
Sangamo Valley Guernsey Farms 1235
Sanitary Farm Dairies, Inc. 1189
Savada Farms 1252
Seide, Dr. Julian R. 1138
Selfdale Farms 1162
Shawnee Springs Farms 1257
Skagit Co. G. B. A. 1172
Sky Brook Farms 1231
Skyline Farms 1237
Snarr, Ward 1230
Starr Farms, The 1271
Sterling Farms 1220
Sterling Farms, Inc. 1142
Stoneacres 1134
Strohmeyer & Carpenter, Inc. 1138
Sun-Blest Farms 1218
Sunset Glow Farm 1257
Sunset View Guernseys 1232

Tarbell Guernsey Farms 1248
Tillybardin Farm 1269
Tom Cooper Farm 1270
Two Brooks Farm 1257

Valley Brook Farm 1232
Van Wert Co. G. B. A. 1268
VioBin Corporation 1136
Virginia G. B. A. 1188

Waukesha Co. G. B. A. 1269
Welcome-In Farm 1171
Wern Farms 1269
Wethersfield Farm 1274
Wey Acres 1269
Where to Buy Guernseys 1135
Wildwood Farms 1180
Witchwood Farm 1272
Wolfpen Farm 1241
Woodacres 1130, 1131

Zenda Farms 1214

PLAN TO VISIT . . .

Florham

During the May Sales

See

THE DAUGHTERS AND SONS OF

Flying Horse Select's Commando

and

Florham Polly's Prince

WE BELIEVE YOU WILL LIKE THEM

Federal Accredited Herd No. 93802 ***New Jersey State Herd No. 103***

FLORHAM FARM - Madison, New Jersey

MISS RUTH V. TWOMBLY, *Owner* **R. H. ALLEN, *Manager***

Guernseys for the Memorial Fund

GUERNSEY BREEDERS in America were much concerned over the possible destruction of the Guernsey herds on the Channel Islands during years of German occupation. Many unfounded rumors were received and a committee was appointed by The American Guernsey Cattle Club to plan for the restocking of the Islands. Today we are all thankful that this action was not necessary.

However, the breeders of this country are desirous of expressing their good wishes for the continued success of the Island breeders. It has been suggested that a sum of money be raised by Guernsey breeders in America and sent not only to Guernsey, but to the smaller Island of Alderney, for the building of a permanent memorial.

Following this plan, five prominent breeding establishments have donated heifers to be sold at some of the leading sales, the proceeds to be given to the Memorial Fund. It has also been planned to secure subscriptions or donations at the Annual Meeting of The American Guernsey Cattle Club at Boston on May 15. Subscriptions may be sent to the Durham Bank & Trust Company, 111 Corcoran St., Durham, N. C. The animals to be sold in the different sales follow.

At the **Quail Roost Sale,** Rougemont, N. C., on **May 6, Midview Golden Lucille,** dropped January 12, 1945, has been donated by Midview Farm, A. Mistr & Sons, owners, Richmond, Va. She is sired by Midview Golden Majesty, a grandson of His Majesty of Bournedale, and out of Midview's Lenore with a record of 12341.7 lbs. of milk and 571.1 lbs. of fat in class C (pending). Both her sire and dam were out of daughters of Raider's Ivanhoe.

Curtiss Candy Heir Mina, dropped December 21, 1945, donated by the Curtiss Candy Company of Chicago, will be sold at the **Mid-West Sale on May** 11, Hinsdale, Ill. "Mina" is sired by Curtiss Candy Levity Heir, a son of Green Meads Levity King out of Pine Manor King's Destiny. Her dam, Argevna Mimosa, has a record of 8348.4 lbs. of milk and 434.8 lbs. of fat in class GGG, and was sired by Shoreland Climax.

Prior to the Annual Meeting, on **May 14,** a banquet will be given by the officers of the New England G. B. A. This will be held in Boston and **Wethersfield Bellarion's Sarnia,** donated by Wethersfield Farm, Dudley P. Rogers, owner, Danvers, Mass., will be sold. "Sarnia" is by Wethersfield Bellarion, the bull that has proved himself, and out of Broadmeadows Daisy that traces back in the third generation to Imp. Sailor Lad V. of the Fontaines. "Daisy" has a record of 10646.4 lbs. of milk and 533.5 lbs. of fat in class CC.

The Guernsey Sale, May 17, Trenton, N. J., will present a unique heifer donated by John Clark, Caumsett Farm, Huntington, L. I., N. Y. **Caumsett Harbor Venus,** dropped October 23, 1945, is the 21st generation direct from the first cow and bull imported into America from the Island of Guernsey. She also is a double granddaughter of Caumsett Dynamo whose first 27 unselected daughters tested at Caumsett average 13466.3 lbs. of milk and 683.6 lbs. of fat in class G. She is by Caumsett Pathfinder and out of Caumsett Ocean June that is on test in class G and in 67 days has made 2939.2 lbs. of milk and 128.2 lbs. of fat.

The fifth heifer will be sold at the **Eastern Guernsey Sale,** Trenton, N. J., on **May 18.** She is **Guernsey Good Will,** dropped November 23, 1945, donated by Glenburnie Farm, H. M. Pate, Trenton, N. J. "Good Will" is sired by Glenheart and out of Glenburnie Golden 6th that made 13272.9 lbs. of milk and 680.2 lbs. of fat in class DD. She is a member of the Golden family, whose foundation sire was Imp. Dunwalk Lad. This is an outstanding group of cows developed and bred by the late Dr. James E. Russell as the result of over 30 years of breeding.

GUERNSEY ISLAND MEMORIAL FUND
DURHAM BANK & TRUST CO.
111 CORCORAN ST.
DURHAM, N. C.

Please find enclosed my contribution to the Guernsey Island Memorial Fund

$.....

Name.....

Address.....

Plan to Attend

THE FAIRLAWN GUERNSEY SALE

At the Farm, Adelphia, New Jersey, May 16

IN OUR ADVERTISING in every issue of the Journal starting with the February 15, 1946, issue, we have given you information on the Get of the principle sires, listing daughters and sons that will be in the sale with their records and dam's records. We ask that you study these ads, and also the sale catalog. We believe that this sale offers breeders an opportunity to purchase foundation stock that will prove a sound investment and strengthen their breeding herds. It is not often that breeders have an opportunity to select from so large a number of animals that have been so closely line-bred.

We wish to especially call your attention to the proved sire, PHILLIPS FAIRLAWN PEERLESS, and his Get in the sale. We think you will like them. He will do someone a lot of good.

To those concentrating on Levity blood, there is plenty of this blood to give a good selection.

Green Meadow Peerless and Green Meadow Hornet are both through as breeders but they can both be seen at the farm on sale day. Both are in advanced years but their type will surprise you. Both are great proved sires. Their blood predominates in the herd. Both have sons and daughters selling.

The daughters of King, a son of Hornet, are uniform and of good type. He will soon be A. R. and we think his daughters will prove him great.

The daughters of Actor, a son of Peerless, will make great cows. You will like the dairy conformation of these youngsters.

Last, but not least, Fairlawn will continue to breed, develop and prove Guernseys of the above blood lines and families, thereby helping to increase the value of your purchases.

After studying the catalog and ads if there is any further information wanted, please write us.

Write the MERRYMAN SALES COMPANY, SPARKS, MARYLAND, for catalogs.

See You at the Sale!

FAIRLAWN FARMS COMPANY • Adelphia, New Jersey

T. B. Accr. No. 471212
S. L. KATZ, Prop.

Address all correspondence to
M. G. SEATH, Mgr.
Port Chester, New York

BANG'S ACCR. NO. 229
GEO. SHELLENBERGER, Herdsman

Practical Feeding For MILK PRODUCTION

By
Dr. H. A. Herman
Prof. Dairy Husbandry
University of Missouri

FEED is the largest single item of expense in milk production. It generally comprises 50 to 55 per cent of the total cost of 100 lbs. of milk. With our feed supplies dwindling, particularly so far as reserves are concerned, and prices creeping upward, the dairyman can well afford to take stock and realign his sight for practical, economical, feeding.

The high producing dairy cow is unexcelled as a producer of human food. The efficiency with which she converts roughages and grains into edible products of unique food value to the human race is well recognized, and has again been strikingly demonstrated during World War II. The food requirements of dairy cattle, in order to obtain efficient, economical production, are necessarily somewhat exacting. The proper feeding of the herd is one of the major problems of dairy herd management and no single phase of the industry involves such heavy expenditures so far as the individual producer is concerned. It is recognized that no herd will produce butter fat with maximum efficiency unless every cow is well-fed and properly managed.

The amount of milk and butter fat produced by a dairy herd depends upon two things: The first is the *inherited ability of the cow*. Natural capacity to produce milk is born in a cow; it cannot be fed into her. To obtain an efficient milk producing herd it is necessary to (1) *follow a sound breeding program* with *constant culling out of the low producers*. The second factor affecting milk production is *feed* and *care*.

USE of FEED— REQUIREMENTS OF THE RATION

The dairy cow uses feed for two purposes, *maintenance* and *production*. Production includes not only milk but *growth* and *development of the unborn calf*. The maintenance of the cow includes rebuilding of worn tissues and supplying materials for maintaining body temperature and muscular activity. *Growth, milk production and development of the unborn* calf can take place only when the ration supplies the necessary nutrient materials *over and above those needed for maintenance*. In other words, scant feeding usually means "*we are just keeping cows.*"

To fulfill the needs of the animal body the ration must furnish at least six kinds of food substances, commonly called nutrients. (The term nutrient is applied to any food constituent or substance that aids in the support of life.) These are *proteins, carbohydrates, fats, water, minerals,* and *vitamins*. Each of these nutrients perform one or more specific functions. They vary in the amounts in different feedstuffs and to some extent in the same feeds of a given class. No one feedstuff contains sufficient quantities of these nutrients for needs of the dairy cow. The method of feeding and preparation of the feeds may also affect the nutrient value. In general, the source of protein is not important. The microorganisms of the ruminant paunch convert nitrogenous products into forms readily absorbed and meeting the needs of the body.

In addition to the actual nutrient needs, a ration must also meet the following requirements:

A balance of nutrients. Profitable growth and milk production depends upon the essential nutrients being supplied in adequate quantities.

Palatability. This factor is responsible for heavy feed intake so essential for economical and efficient milk production and growth.

Succulence. This characteristic is important in keeping the digestive tract working properly, and aids in palatability and water intake.

Variety. Aids in balancing of nutrients and increases palatability.

Bulk. The cow's stomach is adapted to handling coarse bulky feeds and the bacterial action of the rumen, and the slow movement of feeds through the tract are all factors in essential use of feed materials usually included in the ration of the cow. No other animal can so efficiently convert coarse fibers into substances suitable for human consumption.

Economy. The successful ration must meet all above outlined requirements and, in addition, be sufficiently low in cost to make its use practical. This latter factor is all too often neglected in some herds.

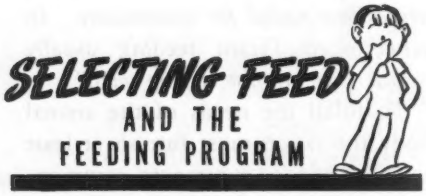

Roughages provide the basis for all dairy rations. The dairy cow provides a good market for home-grown roughages, and with the emphasis on grassland farming and conservation of soil fertility we should wisely *adapt grain rations to suit the type of roughage available.* The slogan of "Let Your Roughage Be Your Guide"—is generally appreciated by dairymen and feed dealers alike. Therefore the feeding program for a practical dairyman begins with his pasture and roughage producing program. Some timely suggestions along this line are:

1. *Provide abundant and continuous succulent pasture.* Good pastures stimulate milk flow, lower feed losses and costs, increase efficiency, reduce need of cultivated crops, conserves soil fertility, and reduces labor and machinery costs.
   (a) Improve permanent pastures. Fertilize early once each year—manure is one of the best, or use other fertilizers and lime as per college recommendations. Clip once or preferably twice a year to keep down weeds and conserve surplus growth.
   (b) Grow supplementary pasture. Choose crops best fitted to soil fertility level and pasture requirements. Combinations of small grains, sweet clover, crimson clover or winter vetch and Korean lespedeza or Sudan grass are well-adapted to the central states area.
2. *Provide plenty of good hay.* Cut early, cure quickly with minimum leaf loss, and get maximum palatability and digestibility, higher protein and vitamin content. Legume hays usually yield more and are more valuable for milk production. Good hay is worth 60% as much per ton as grain, fair hay 50%.
3. *Provide abundant silage.* Corn, sorghums, legumes, grasses or cereal grains may be used as best meets the local situation. Silage extends the benefits of pasture throughout the winter months or other short pasture periods.
4. *Feed roughage liberally.* It is the principal source of vitamins and minerals and is usually the most economical source of nutrients. Provide 1½ to 2 tons of hay, and about 2½ tons of silage, or if silage is not available, provide 1½ to 2½ tons of hay or other dry roughage annually per cow. Three pounds of silage may replace one pound of hay in the ration.

Since the roughages and pasture available provides the economical program we may proceed to select our grain rations according to this general scheme:

I. Roughage available (1) (non-legume) timothy, orchard grass, straw, corn or sorghum stover, silage, etc. (2) Scant or no pasture.

Grain Feed. 24% crude protein (20% digestible crude protein).

II. Roughage (1) (mixed)—alfalfa, soybean, lespedeza, red clover and silage, corn stover, etc. *OR* (2) Fair to good pasture

III. Roughage (1) All Legumes—alfalfa, soybean, lespedeza, etc.—no silage, or corn stover *OR* (2) Cows on excellent pasture.

It is often impossible to obtain the exact ingredients called for in most formulas for rations, but a wide range of substitute feeds are possible.

Substitutes for corn are: Corn and cob meal, barley, hominy feed, pound for pound. Up to 50% of the corn may be replaced by an equal weight of ground wheat or sorghum grains.

Substitutes for wheat bran are: Oats, alfalfa meal, or wheat middlings, pound for pound.

Substitutes for cottonseed oil meal are: Linseed oil meal, gluten meal, soybean oil meal, crushed soybeans, pound for pound.

There are many commercial mixed feeds on the market under special trade names. Many dairymen must depend upon them as the only source of concentrate feeds. These feeds are usually mixed in such proportions as to supply a certain minimum percentage of crude protein and other nutrients contained in the feed as a whole, also the separate ingredients used, are commonly stated on the bag, the feed tag, and often in the advertising relating to the feeds. Most state laws require a statement of: (1) the net weight of the feed contained in the package, lot, or parcel; (2) the name, brand, or trademark under which the feed is sold; (3) the name and principal address of the manufacturer or person responsible for placing the feed on the market; (4) the minimum guaranteed percentage of: (a) crude protein, (b) crude fat, (c) the maximum percentage of crude fiber, and (d) the specific name of each ingredient used in the manufacture of the feed.

Many of the commercial mixed feeds contain high grade materials mixed in proportions intended to fit

SUGGESTED RATIONS

440 lbs. ground corn	200 lbs. ground corn
300 lbs. ground oats	250 lbs. corn gluten feed
300 lbs. wheat bran	240 lbs. blackstrap molasses
400 lbs. cottonseed meal	200 lbs. alfalfa meal
500 lbs. soybean oil meal	250 lbs. wheat bran
20 lbs. salt	300 lbs. cottenseed meal
40 lbs. steamed bone meal	500 lbs. soybean oil meal
	20 lbs. salt
2000 lbs.	40 lbs. steamed bone meal
	2000 lbs.

Grain Feed. 16% crude protein (12½ to 13% digestible crude protein).

780 lbs. ground corn	920 lbs. ground corn
400 lbs. ground oats	240 lbs. molasses
500 lbs. wheat bran	200 lbs. alfalfa meal
200 lbs. cottonseed meal	150 lbs. wheat bran
100 lbs. soybean oil meal	100 lbs. corn gluten feed
20 lbs. salt	250 lbs. soybean oil meal
20 lbs. steamed bone meal	100 lbs. cottonseed meal
	20 lbs. salt
2000 lbs.	20 lbs. steamed bone meal
	2000 lbs.

Grain feed. 12 to 13% crude protein (9½ to 10% digestible crude protein)

804 lbs. ground corn	1060 lbs. ground corn
840 lbs. ground oats	250 lbs. blackstrap molasses
200 lbs. wheat bran	200 lbs. alfalfa meal
100 lbs. soybean oil meal	100 lbs. wheat bran
20 lbs. salt	100 lbs. corn gluten feed
	100 lbs. soybean oil meal
2000 lbs.	20 lbs. steamed bone meal
	20 lbs. salt
	2000 lbs.

them to be fed with specific combinations of roughages and home-grown grains, and have won good reputations among intelligent feeders. These high grade feeds usually have high palatability, a wide variety of proteins, are well-mixed, and give good results at the pail. Others of these feeds contain low grade materials often carrying enough molasses to make them palatable and are manufactured chiefly "to sell". *Many of the best feeds on the market, however, contain molasses and should not be confused with the low grade mixtures.* A study of the list of ingredients will usually enable the feeder to distinguish between such high and low grade mixed feeds. In general, any feed carrying *over 10% fiber* should be studied carefully, the ingredients noted and considered before purchasing. Some manufacturers use alfalfa meal or beet pulp as a base on which to build their rations, and such feeds may run somewhat higher in fiber, but usually should not exceed 12%. if only high grade ingredients are used.

In considering the purchase of any mixed feeds, it is distinctly to the advantage of the purchaser if he can know:

1. The specific name of each ingredient used in the manufacture of the feed.
2. The exact amount and grade of each ingredient used.
3. The percentage of crude protein and fiber.
4. The percentage of digestible nutrients.

Such knowledge of the kind, amount and grade of each ingredient, the composition and digestible nutrients of the mixed feed enables the feeder to more intelligently study and analyze his feed requirements.

COMMON FEEDING RULES

Roughage. Feed all the roughage the cow will clean up. This approximates 2-2½ lbs. hay daily for each 100 lbs. live weight, or 1-1½ lbs. of hay and 3 lbs. of silage daily for each 100 lbs. of live weight.

More or less silage, hay or other dried roughages may be used as circumstances make desirable by substituting 3 lbs. of silage for 1 lb. of hay, or vice versa. As a matter of fact, either silage or hay can make up the sole roughage, although better results may be expected when both are used except when on pasture.

Grain. (1) Cows on poor or no pasture. Feed Jersey or Guernsey cows 1 lb. of grain daily for each 3-4 lbs. of milk produced; Holsteins, Brown Swiss or Shorthorns 1 lb. of grain daily for each 4-5 lbs. of milk produced.

(2) Cows on good pasture. Feed Jersey or Guernsey cows 1 lb. of feed daily to each 4-5 lbs. milk produced; Holstein or Shorthorn cows 1 lb. feed daily to each 5-6 lbs. milk produced daily.

For the most profitable results, all grains should be medium to slightly coarsely ground.

In feeding either grain or roughage, each cow should be considered individually since each heifer differs in her ability to convert feed into milk. Regulate the amount of feed so that total profits are greatest. The live weight or physical condition of a cow is a good indication of whether she is receiving enough, too much, or too little feed.

As a rule and under good management if a cow is given all of the feed she can convert into milk she will produce at her maximum efficiency and profitableness. Many factors, however, influence efficient milk production. If grain is extremely high in price it is sometimes most economical to feed heavily on roughages and use a minimum amount of grain. If milk prices are high and grain fed is not too far out of line in price, ad-

ditional amounts of grain may prove a good investment. Above all, each cow must be fed according to her production. All too often the really high producing cow is underfed and the low producer is overfed. Generally, a dairyman must receive about two dollars worth of milk for every dollar he expends in feed to break even on milk production costs. It is often hard to do—cheap feed—pastures and roughages are the answer.

HIGH PRODUCERS MOST PROFITABLE

The Bureau of Dairy Industry in Farmers Bulletin 1974 shows the following relation between production and feed costs for cows tested in Dairy Herd Improvement Associations for the year of 1942.

Butter Fat Production Level	*Total Feed Cost*	*Income Over Feed Cost*
100 lbs.	$ 54	$ 15
200 lbs.	63	57
300 lbs.	74	104
400 lbs.	84	151
500 lbs.	96	197
600 lbs.	108	208

WATER—

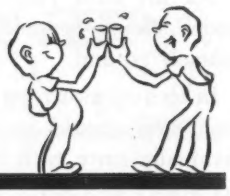

Milk cows require 100 to 300 lbs. of water daily. When their consumption of water is lowered, milk production suffers first. Milk is 85 to 88 per cent water. A cow generally drinks about 4-5 gallons of water per day (depending on succulence in feed) for each gallon of milk she yields. In cold weather either heat the water enough to remove chill or pump just enough to supply the immediate needs of the herd. Don't force the cows to stand exposed to the winter winds while drinking. Build a windbreak. For summer the watering tank should be in a shady place. Salt should also be available in the pasture or exercise lots at all times.

FEEDING the DRY COW

The amount of milk a cow will produce during her lactation depends greatly upon her condition at freshening time. A cow should rest from 6-8 weeks previous to her calving period. Proper feeding during this dry period is just as important or more so than proper feeding during the lactation period. The dry cow builds up her body flesh, mineral reserves, and energy for the forthcoming lactation. The Scotch say "a pound of feed to the dry cow equals two pounds to the fresh cow". She should be provided with good pasture or feed hay and silage at approximately the same rate as to milking cows.

The same grain ration recommended for the milking herd or the dry cow grain mixture suggested below may be fed in such amounts as required to get or keep cows in good condition until about one week before calving. The amount of grain fed will vary from two to eight lbs. per day depending on the condition of the cow. Practices vary greatly with experienced feeders, but all agree that at freshening time a light laxative ration is desirable.

About one week before calving, one-half or more of the grain mixture should be replaced with bran. Beginning about the third day following calving the grain ration may be started then a gradual change back to the regular grain mix. The amount of grain fed may then be increased slowly until the cow is on full feed. Heavy feeding during this period is to be avoided.

A SUGGESTED GRAIN RATION FOR DRY COWS

800 lbs. ground oats
600 lbs. ground corn
400 lbs. wheat bran
75 lbs. cottonseed meal
75 lbs. soybean meal
25 lbs. steamed bone meal
25 lbs. salt

Linseed meal may be substituted for a portion of the cottonseed meal and the soybean meal when available at comparable prices.

PREVENT SUMMER SLUMP

"Summer slump" generally causes a shortage of milk through August and September. All too often charged to flies, it invariably traces back to short pastures and scant feeding. To prevent summer slump use supplementary pastures, and feed silage, hay and grain to supplement short pastures. Provide plenty of water, salt and shade.

In summary, may attention be called to the fact that in most sections dairying has proved a profitable and pleasant enterprise where the dairymen has provided each producing cow with: 1½-2 tons good legume hay per year; ½ acre small grain, legume, or sudan pasture in addition to native pasture; 3-4 tons of silage in addition to a sufficient amount of a suitable grain mixture; plenty of good water (heated slightly in cold weather); summer shade and conveniently located pastures; a Dairy Herd Improvement Association production record or some form of A. R. testing as a guide for intelligent feeding, breeding and culling.

Chat . . .

Carl Wyninger has retired from Guernseys. Mr. Wyninger more recently was manager of Van de Kamp's Guernsey Farm, the former Brant Rancho. Carl was at Brants for many years.

Adolph E. Beaulier, Beauhaven Farms, Skowhegan, Me., has purchased the entire Golden Sunset Farm Guernsey herd from Ernest C. Weston, Madison, Me.

Dr. J. R. MacElroy, Jonesville, N. Y., recently had the misfortune of the tenant house burning on his farm and as a result sold 51 head of Guernseys to Wm. Tants, Altamont, N. Y. Dr. MacElroy's son, Douglas, operates Birch Brae Farms, Jonesville, N. Y.

How to Put Up Wilted Grass Silage

By

J. B. SHEPHERD, *Bureau of Dairy Industry, Agricultural Research Administration, U. S. D. A.*

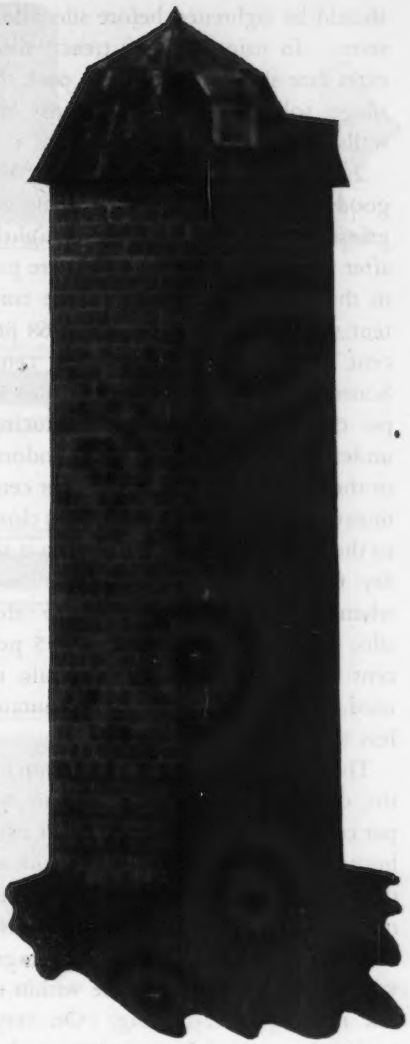

RIGHT now, many farmers are thinking about how they will put up their 1946 grass silage. During the past several years, tens of thousands of farmers have made silage from legumes and immature grass crops by using the wilting method as an alternative to the use of scarce or high priced preservatives. They have found the wilting method easy to use and the silage easy on their silos. Farmers who have followed closely the simple and practical requirements of this method[1] have obtained an excellent grade of silage—free from mold and about the most palatable and nutritious silage they have ever put up. On the other hand, failure of some farmers to follow closely these simple requirements has in some instances resulted in more or less moldy silage and a condemnation of the wilting method.

At the Agricultural Research Center at Beltsville, Md., the Bureau of Dairy Industry has made from 100 to 200 tons of grass silage by the wilting method nearly every year for the past 10 years. Most of it has been of excellent quality—free from mold, and equal in feeding value to unwilted silage put up with molasses or other preservatives, although a little lower in carotene content. In a few cases there has been a small amount of mold in the silage in the upper part of the silo—less than one per cent by weight of the total. This is less than is often found in corn silage.

Silage made by the wilting method—principally alfalfa—has consistently given good results when fed to milking cows at Beltsville. Milk production and live-weight gains have been equal to or better than when hays from the same cutting or from the same kind of crop were fed. Despite a considerable loss of carotene due to wilting the crop before ensiling, this silage as fed contained two to three times as much carotene as is usually found in hay as fed. When the alfalfa silage was fed along with a limited amount of corn silage and the usual grain ration, the butter fat which the cows produced was much higher in vitamin A and natural yellow color than the butter fat produced by the same cows on the usual winter ration of hay and grain; or hay, corn silage, and grain. It was more nearly like that produced by the same cows the previous summer on good pasture.

As a result of its experience, the Bureau of Dairy Industry now uses the wilting method of making grass silage at Beltsville and recommends the following procedure as one that will consistently give good results under practical farm conditions if it is followed closely.

1. *Silos should be airtight and have smooth walls.*—The first requirement for making good wilted silage, or any other kind of silage for that matter, is an airtight silo. Air must be forced out of the silage and kept out, otherwise considerable moldy silage will result. If the silo walls are very rough, pockets of air along the walls will cause a thin layer of moldy silage to develop next to the wall for a considerable distance down in the silo. If for any reason the walls or doors of an upright silo leak air, moldy silage will form. If the silo is in need of repair, these repairs should be made well in advance of silo-filling time. The steel hoops on wooden stave silos

[1] U. S. D. A. Leaflet 238, Making grass silage by the wilting method.

should be tightened before silo filling starts. In using shallow trench silos, extra care should be taken to pack the silage solidly and tight against the walls.

2. *Wilt the crop slightly.*—To make good silage, legumes and immature grasses should be wilted only slightly after they are cut. When they are put in the silo the average moisture content should not be higher than 68 per cent nor lower than 60 per cent. Scattered loads can have as much as 70 per cent moisture without producing undesirable fermentations and odors, or they can have as little as 55 per cent moisture if such loads are not too close to the top of the silo. If the crop is so dry that it causes considerable dust when chopped and blown into the silo, it probably has less than 55 per cent of moisture. If a trench silo is used, none of the crop should contain less than 60 per cent moisture.

The time required to wilt the crop to the desired moisture level (60 to 68 per cent) may be as little as one or two hours on good drying days, unless the crop is very heavy or very immature. During prolonged dry spells, crops cut at the usual haying stage will be dry enough to ensile within a few minutes after cutting. On very humid days, a half day to a day may be required to wilt the crop sufficiently. During rainy spells, the mowed crop may be in the field two or three days before it is dry enough to be siloed.

With a little practice the farmer can learn to determine by observation when the crop is ready for siloing. When a crop has wilted slightly it will appear a little lighter in color and the leaves and stems will be limp but not dry or curled. Twisting will bring moisture to the surface of the stems but no free moisture will run off. Upon rubbing the chopped crop material between the hands, the bruised stems and leaves will feel cool and moist but not wet. At this point the forage should be siloed as rapidly as possible so that no portion of the crop will become excessively wilted.

The farmer can also determine quickly when the chopped material contains a suitable amount of moisture for making wilted silage by using a simple inexpensive moisture tester developed at Beltsville. This moisture tester is described and illustrated in U. S. D. A. Leaflet 238, "Making Grass Silage by the Wilting Method."

If desired, the rain-wet portion of the crop can be siloed without wilting by filling the silo slowly at the rate of three to four feet a day, without tramping, so that some heat will be generated; or it can be siloed at a normal rate by running 10 to 20 per cent of dry hay or five to 12 per cent of ground dry grain or three to five per cent molasses (by weight) through the cutter along with the wet crop.

To avoid wilting some of the crop too much, it is usually advisable to cut no more at one time than can be ensiled in half a day. To avoid too rapid wilting, use a windrowing attachment on the mower cutter bar or follow close behind the mower with a side delivery rake. If the crop is not too heavy, combine two mowed swaths into one windrow to speed up the loading and filling operations.

If some of the crop gets so dry that it is dusty when chopped and blown into the silo, fresh unwilted green forage should be run through the cutter along with the dry material. Both dry and fresh green forage can be hauled in on the same load if field conditions permit.

3. *Set the cutter for a ¼-inch cut for best results.*—Chopping the crop fine causes it to pack quickly and more completely in the silo—thereby forcing out air which is the cause of mold. This is a requirement that *must* be followed in making silage by the wilting method. Under no circumstances should the cutter be set for a longer cut than one-third inch, and the shorter setting of one-fourth inch is preferable and will give still better results. Failure to use a fine cut will prevent close packing, considerable air will be trapped in the silage, and the silage will most certainly contain considerable mold. Other advantages to be gained from fine chopping are: Less fermentation, a better type of fermentation, a more palatable silage, and an increase in the quantity of crop that can be put in the silo. During silo filling, the cutter knives should be changed just as soon as they fail to cut cleanly and begin to shred the material. The cutter bar against which the knives operate should be changed or turned before its edge becomes rounded enough to cause shredding rather than cutting.

4. *Distribute silage evenly and tramp thoroughly in top third of silo.*—All of the material put in the top third of the silo should be wilted only slightly. Heavy moist material will pack closer and also press out more air. Proper distribution of the material and thorough tramping in the upper half or one-third of the silo not only helps force out the air but it also permits putting in more of the crop—thereby producing greater natural pressure for forcing out the air in the lower part of the silo.

5. *Put four to six feet of heavy unwilted silage on top of the wilted silage.*—This wet unwilted top layer should also be chopped fine. It will complete the job of forcing the air out of the ensiled material and will keep the air out. The more the crop was wilted before it was ensiled or the longer the silage is to be stored before it is fed, the deeper this heavy top layer should be. Failure to put enough fresh unwilted silage on top, particularly if some of the wilted silage near the top is very dry, will result in extensive areas of small moldy spots down several feet in the wilted portion. *No preservative whatsoever* will be needed in this wet top layer since it warms up naturally, producing a desirable fermentation and a mild palatable silage without preservatives.

6. *Level off top and keep well tramped near wall while the silage is settling.*—When filling is completed, level off the top and leave the silage slightly higher near the wall than at the center. During the settling period, keep the silage well compacted over the top and packed tightly against the silo wall. This will result in a minimum amount of top spoilage and will pay well for the time spent. Failure to tramp and pack the top properly during this period will result in air getting into the silage, particularly near the wall, and may cause several times as much spoilage as would occur otherwise. It may also result in some moldy silage in the wilted portion.

Good wilted grass silage is a fine feed. It produces more and better feed per acre than hay, particularly

(*Please turn to page 1122*)

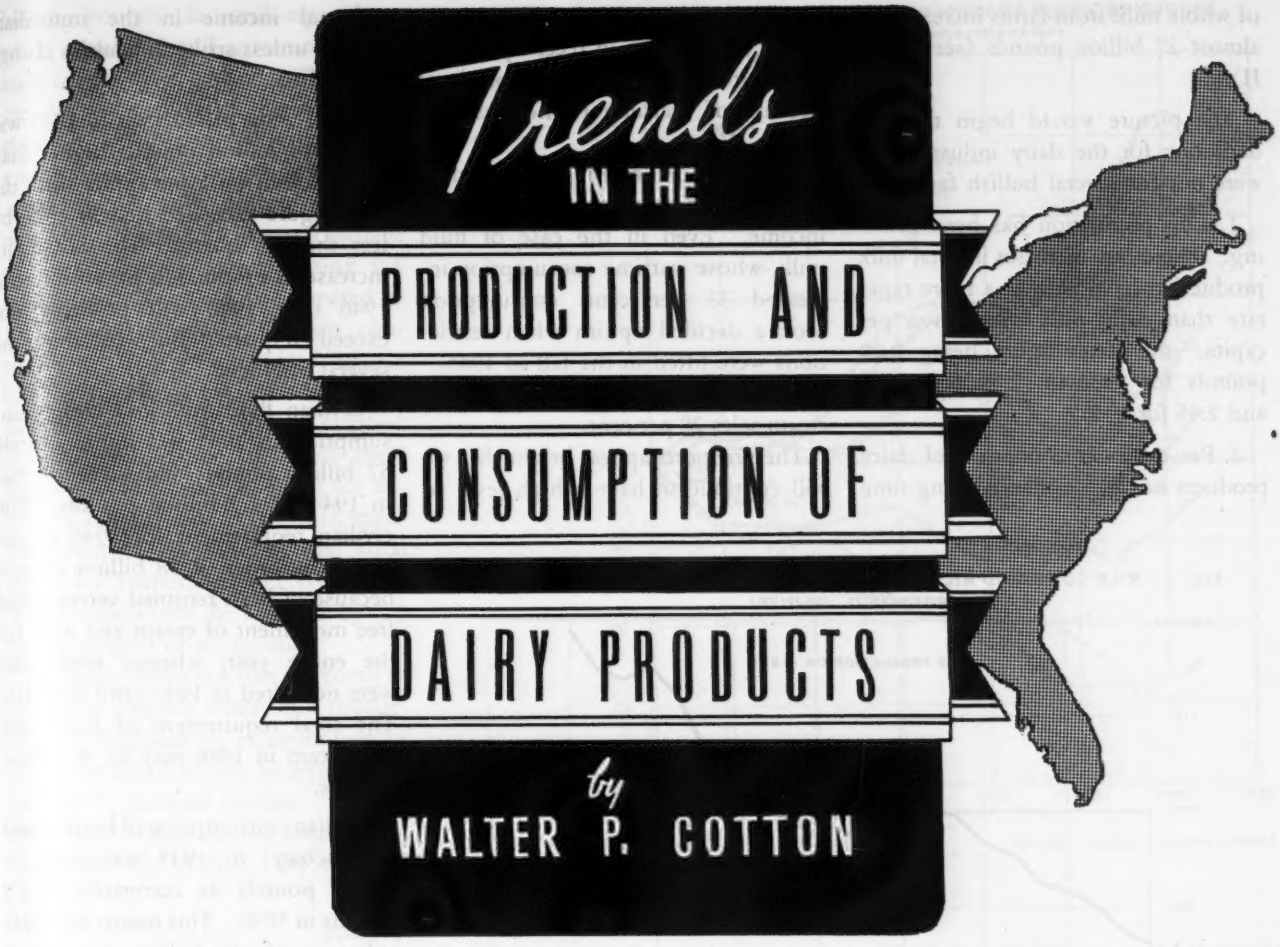

Trends IN THE PRODUCTION AND CONSUMPTION OF DAIRY PRODUCTS

by WALTER P. COTTON

Abstracts of an address given by Walter P. Cotton, Director of Economic Research, Dairy Industry Committee, at the Annual Meeting of the National Dairy Council, Pittsburgh, Pa.

MILK producers, processors and consumers are witnessing the greatest changes in rates of milk production and consumption of dairy products in the history of the U. S. dairy industry. These rapid changes call for correspondingly adjusted methods.

Total milk production in the United States increased 37 per cent from 1924 to 1945, or an average of 1.76 per cent per year. Milk production in 1945 is estimated at 123 billion pounds as compared to 107 billions in 1939. For this latter period the annual rate of increase has been about 2.5 per cent. This phenomenal production has been brought about by increases in both milk output per cow and cow numbers since 1939. This is the first time that both of these factors have worked together for any extended period in the last 20 years. (See Figure I).

What will be the production for the years ahead? A simple extension of the trend line from 1924 to 1945 would indicate a production in 1950 of some 127 billion pounds. An extension of the trend line since 1937 would result in an indicated total volume of milk production in 1950 approaching 133 billion pounds.

The Dairy Industry Committee and the Department of Agriculture are cooperating for the fourth year on their joint 8-Point Milk Production Program in which efficiency and quality of milk production are stressed. In 1944, the average milk production of all cows in dairy herd improvement associations in the United States was 8296 pounds. For all cows in the United States the average was only 4578 pounds. In some states average production was below 3500 pounds. We must conclude that the capacity and potentiality for still greatly expanded milk production is ours.

Let's look at the consumption side! Prior to the late war, exports of dairy products from the U. S. were negligible, representing only .1 of one per cent for the 1930-39 period. Imports were also quite low, except for a considerable volume of cheese, mostly of the special varieties. Therefore, prewar domestic production and domestic consumption (including that used on farms) have practically coincided. The last few years have brought distinct changes in that situation.

During the recent world conflict direct war requirements for milk were in excess of 20 billion pounds annually. Exports alone have been running up to five per cent of total milk production. During 1946 there will be some export demand but at a considerably lower level. After 1946 we may again have to consume practically all of our production domestically. Even in 1946, with production something like 16 billion pounds above prewar levels, and with sharply reduced military requirements, the civilian supply may be larger than the prewar volume by some 12 to 14 billion pounds.

Another important factor involving consumption is the fact that while milk production from 1938 to 1945 increased 17 billion pounds, delivery

of whole milk from farms increased by almost 27 billion pounds (see Figure II).

The picture would begin to be a dark one for the dairy industry if it were not for several bullish factors.

1. Our population has been growing. Therefore, increases in total milk production have been at a more rapid rate than daily milk production per capita,—the latter figure being 2.29 pounds for 1934-43; 2.39 for 1944; and 2.46 for 1945.

2. Per capita consumption of dairy products has had a marked long-time upward trend (see Figure III).

3. Consumption in recent years has been curtailed for most dairy products because of wartime restrictions (see Figure IV).

4. A high level of dairy product consumption attends a high level of income. Even in the case of fluid milk, whose wartime consumption increased 33 per cent, consumption took a decided upturn when restrictions were lifted in the fall of 1945—milk sales rising eight per cent and cream sales 28 per cent.

The prospects appear bright that we will continue to have a high level of national income in the immediate future, unless strike difficulties change this picture.

Total milk production in 1945 was about 14 billion pounds higher than in 1940, but on a per capita basis the 1945 figure exceeded that in 1940 by less than 25 quarts. The per capita increase in production for all milk for 1946 over 1940 will probably not exceed 20 quarts. But what about the several products?

Civilian fluid milk and cream consumption in 1945 was approximately 57 billion pounds and exceeded that in 1944 by 1.2 billion pounds. The civilian requirement for 1946 should be in the order of 58 billion pounds because of both returned veterans and free movement of cream and milk for the entire year; whereas restrictions were not lifted in 1945 until early fall. The total requirement of fluid milk and cream in 1946 may be 59 billion pounds.

Civilian consumption of butter (farm and factory) in 1945 was only 1.4 billion pounds as compared to 2.2 billions in 1940. This means that 1945 utilization of milk for butter was about 35 billion pounds as compared to 45 billion in 1940. It is apparent that a considerably larger proportion of our total milk supply can be shifted to butter in 1946. The volume will depend to a considerable extent upon governmental policy (my apologies, Mr. Holman) with respect to the extent that price ceilings on butter are lifted and the time at which this may be done. Perhaps the 1943 figure of 40 billion pounds of milk used for butter (farm and factory) would not be too high a goal at which to aim. Thirty-seven billion may be the more probable figure attained.

From the standpoint of volume, our next principal claimant of the total milk supply is cheese. In 1945 a little over 11 billion pounds of milk were used for cheese as compared to 9 billion pounds in 1940. The 1945 production of chedder cheese will be in excess of 900 million pounds. Of this we will have an export market in 1946 for possibly 150 million pounds. The residual may be in excess of domestic requirements. In 1945 the civilian cheese consumption was about 7.3

FIG. I. MILK COWS, AND MILK PRODUCTION, UNITED STATES, 1924-45

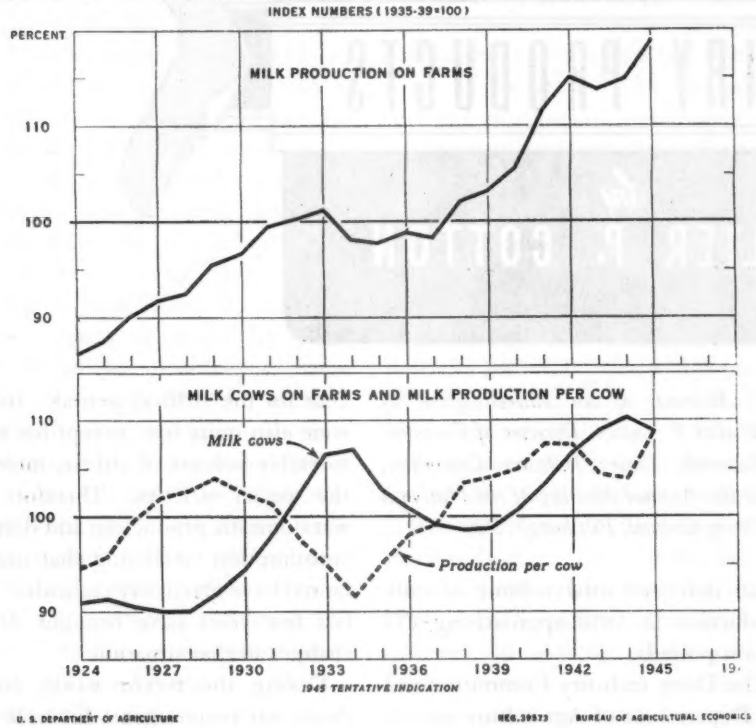

FIG. II. DISPOSITION OF MILK PRODUCED ON FARMS, UNITED STATES, 1924-45

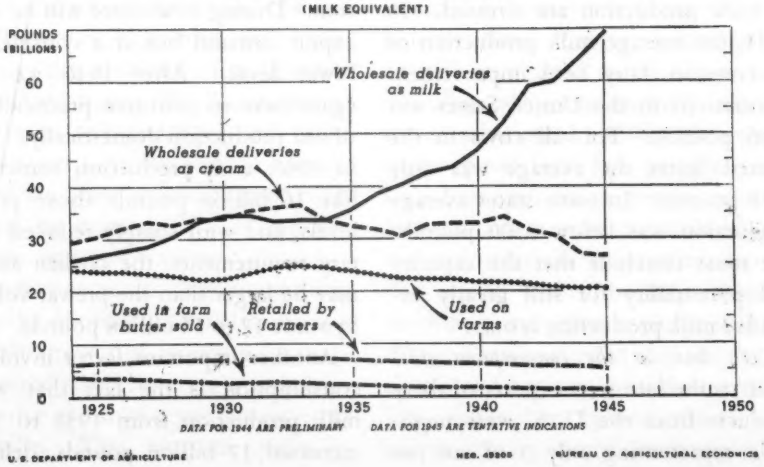

billion pounds in milk-equivalent, while rationing and government set aside orders were in effect. Therefore, the total volume of milk needed for all cheese production in 1946 may not be greater than 9.5 billion pounds.

Evaporated milk (including condensed) is the fourth largest claimant of the total milk supply, using 9.1 billion pounds in 1945 as compared to 5.8 billions in 1940. Civilian consumption in 1945 amounted to 5.2 billions in milk-equivalent. Domestic requirements in 1946 may be satisfied with 6.5 billion pounds, while there appears to be an export outlet for another 1 billion pounds (both in milk-equivalent). This means that total needs for evaporated and condensed milk in 1946 may be satisfied by 7.5 billion pounds of whole milk.

Working down the line we come to ice cream and ice cream mix requirements. Increases in consumption of ice cream occur readily in response to increase in national income. In 1940 all ice cream manufacture required 3.7 billion pounds of milk. By 1945 the figure was 6.2 billions, and for civilian consumption alone 4.3 billion pounds of milk-equivalent were used. This was in spite of restrictions on production and severe limitations because of sugar shortages. Total consumption of ice cream in 1946 may very well require 7.0 billion pounds of milk-equivalent, particularly if the sugar situation eases.

In 1945 dry whole milk used approximately 1.5 billion pounds of whole milk. Of this only .2 billion went to civilian use. In 1946 one-half a billion pounds of whole milk may satisfy total dry whole milk requirements.

All the other minor uses of whole milk took 1 billion pounds in 1945. This figure should again be ample in 1946.

Possibly the biggest single trouble-spot in the dairy industry in 1946 and immediately succeeding years will be bringing non-fat dry milk solids outlets and production into balance. In 1945 approximately 7 billion pounds of skim-milk went into non-fat dry milk solids. Of this about 3.3 billions (skim-equivalent) went into civi-

FIG. III. TRENDS IN PER CAPITA CONSUMPTION OF FOODS, BY GROUPS

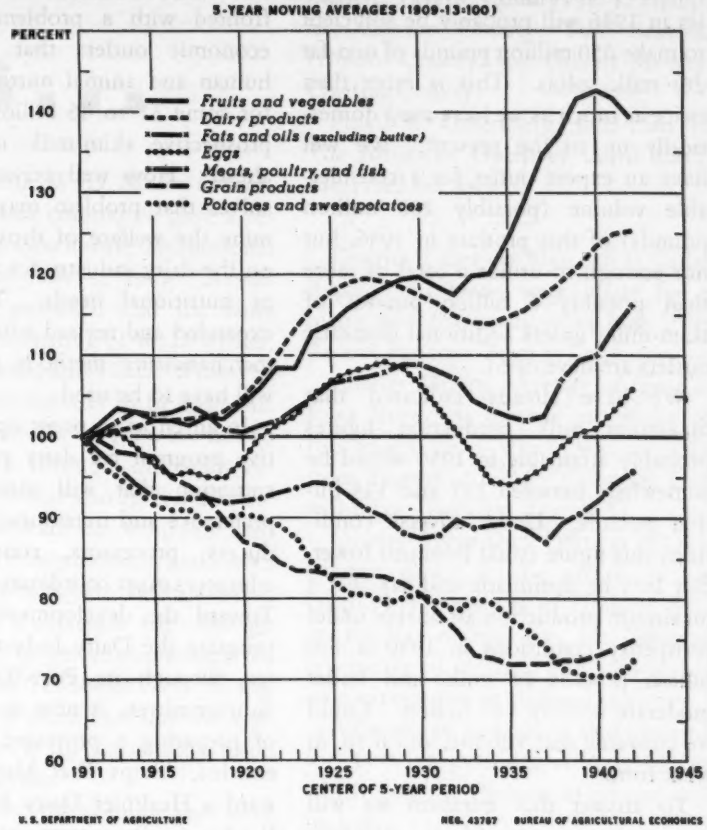

FIG. IV.
PER CAPITA PRODUCTION AND CONSUMPTION OF FLUID MILK AND CREAM, AND SPECIFIED DAIRY PRODUCTS, 1924-44

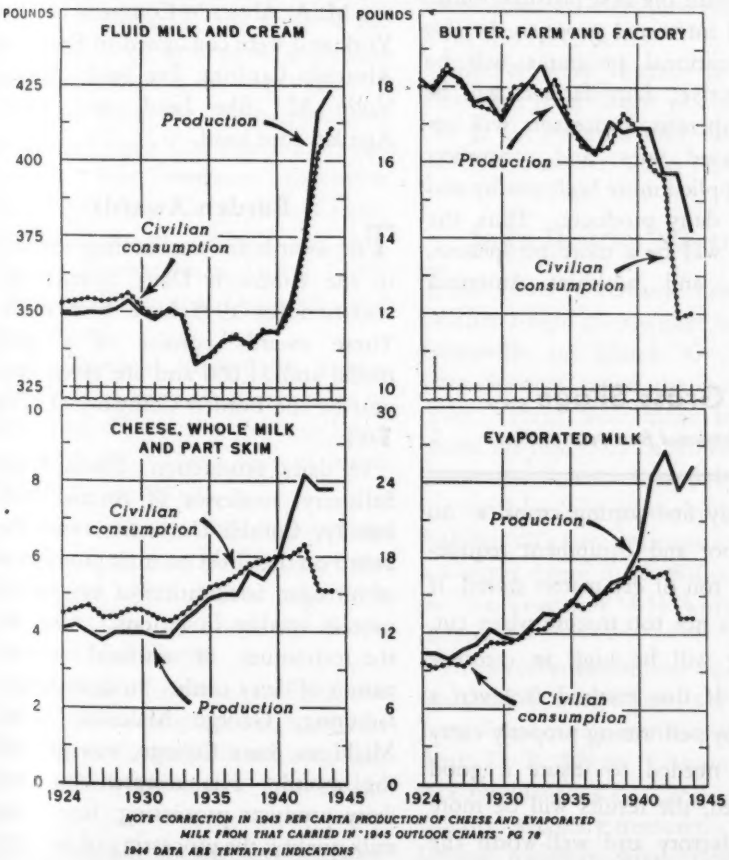

iian use. Drying facilities and deliveries in 1946 will probably be sufficient to make 650 million pounds of non-fat dry milk solids. This is more than twice as much as we have used domestically up to the present. We will have an export outlet for a considerable volume (possibly 200 million pounds) of this product in 1946, but not enough to utilize a total of more than possibly 6 billion pounds of skim-milk, unless additional domestic outlets are developed.

We have already indicated that maximum milk production figures probably attainable in 1950 would be somewhere between 127 and 133 billion pounds. Under adverse conditions this figure could be much lower. But let's be optimistic and say that a maximum production attainable under prosperity conditions in 1950 is 130 billion pounds of milk, and under moderate activity 127 billion. Could we consume that volume, and if so, in what form?

To answer that question we will assume the two sets of business conditions mentioned: (1) a high level of industrial activity and employment, corresponding to a national income of 150 billion dollars at 1943 prices—and (2) moderate business activity with national income and prices at about 1940 levels. Under both conditions we would assume a national population of 144 million and exports of all dairy products to be not greater than 1 per cent of total milk production in 1950.

Perhaps the U. S. Department of Agriculture Interbureau Committee, is not fully acquainted with the very splendid educational work of the National Dairy Council, American Dairy Association and dairy trade groups. At any rate the statement is made:

> "If a high and widely distributed per capita income is maintained, *and if a program of consumer education is instituted to stimulate milk consumption*, it should be possible, over a period of years, to balance the potential production with the market outlets that would result in a per capita milk consumption high enough for nutritional adequacy in all consumer groups."

This statement serves to point up the fact that processors, distributors, farmers and consumers are certainly confronted with a problem in finding economic outlets that will supply human and animal nutritional needs, for some 31 to 46 billion pounds of prospective skim-milk in the years ahead. How well private enterprise solves that problem may well determine the welfare of those dependent on the dairy industry for their income or nutritional needs. To do this, expanded and revised educational and merchandising methods undoubtedly will have to be used.

In an effort to point up a constructive program for dairy product consumption that will meet consumer preference and nutritional needs, producers, processors, consumers and educators must coordinate their efforts. Toward the development of such a program the Dairy Industry Committee, through its Post-War Planning Subcommittee, is now in the process of preparing a proposed publication entitled, "Steps That May Make Toward a Healthier Dairy Economy for Producers, Processors, and Consumers." In such efforts there should be no particular pride of authorship, but a sincere desire to weld into a concrete program the best possible thinking of all interested groups. In this way, educational programs will be more effective; dairy farmers will be more prosperous; processors will enjoy increased sales; and consumers will be supplied more high quality and nutritious dairy products. Thus, the net result will be a more prosperous, better-fed, and healthier American people.

Wilted Grass Silage . . .

(*Continued from page 1118*)

from weedy first-cutting crops, at no higher labor and equipment requirements per ton of dry matter stored. If the crop is not too mature when cut, the silage will be high in carotene content. If this method is given a fair trial, by performing properly every operation needed to insure a good quality feed, the results will be more than satisfactory and well-worth the effort.

Tarbell Guernsey Farms

THE herd at Tarbell Guernsey Farms has increased along with the farm business during the past 10 years, growing from around 250 head to just under 500 head at the present time. The sale of cattle and milk has more than trebled and through recent purchases, Swift Tarbell has added several farms increasing the total holdings of the Estate to about 4,000 acres.

Mr. Tarbell has taken an active interest in the farm since the death of his father several years ago and Mrs. A. K. Wightman has been business manager for many years. Recently, Fred Bohn, a graduate of Pennsylvania State College and for the past five years farm manager at the Sheffield Certified Milk Farm, Pompton Plains, N. J., has been employed as farm manager.

To Costa Rica

FALCON'S FLIGHT FARM, Litchfield, Conn., recently sold 14 head of registered Guernseys which were shipped on the S. S. Cape Avinof of the United Fruit Lines to San Jose, Costa Rica. Arthur H. May, manager of the farm, says that the cattle were sold through the M. A. Alvarado Company of New York and were consigned to Fernando Alvarado Cardoza, five head; Alfredo Volio M., five head, and Victor Aguilar, four head.

Borden Awards

THE awards for outstanding research in the American Dairy Science Association for 1945 have been made. These awards consist of a gold medal and $1,000 and are given each year by the Borden Company of New York.

In dairy production, Glenn Wade Salisbury, professor of Animal Husbandry, Cornell University, won the award on the effect on milk production of nitrogen fertilization of hay and of protein quality in rations. Also, on the techniques of artificial insemination of dairy cattle. In dairy manufacturing, George Malcolm Trout, Michigan State College, was granted the award. His research included dairy products processing; improving milk quality; the processing of homogenized milk, and frozen sweet cream.

Meetings...

Tennessee Meeting

THE Tennessee G. B. A. held its second annual meeting at the Andrew Jackson Hotel, Nashville, on Feb. 25. President John Sloan opened the meeting at which there were some 50 breeders and interested friends present.

The forenoon was given over to various outstanding speakers, among whom were J. Frank Johnson, GOLDEN GUERNSEY representative. A great deal of interest was shown in Mr. Johnson's topic and all present were of the opinion that the addition of a GOLDEN GUERNSEY distributing agency in or near Nashville would be a great asset to Guernsey interest in this territory. A general discussion followed Mr. Johnson's talk.

G. D. White, field representative of The American Guernsey Cattle Club, addressed the group and stressed particularly the importance of continued herd testing in order to know your herd. He also commended the Tennessee group on the progress the Guernsey breed as a whole has made in the state during the past year.

At this time, Mr. Sloan, president, introduced Lynn Copeland, newly appointed Mid-Tennessee Extension Dairy Specialist; O. E. Van Cleave, Commissioner of Agriculture; Mr. Mackey of the Purity Dairy; L. O. Colebank, Extension Dairyman, and many others.

Mr. Copeland stressed the importance of herd testing with a number of interesting comparison charts to bring out his point. These were of much interest to the group.

The meeting adjourned for luncheon at which Gov. Jim McCord gave the invocation. After lunch, talks were made by Gov. McCord and Commissioner Van Cleave.

Immediately following the luncheon the group was privileged to have Mr. Jacobs from Purina Mills run a moving picture showing how a cow makes milk.

The business session then followed. Elmo Phillips read the minutes from the last meeting, W. D. Miller, a member of the sales committee gave a report from the Greeneville Promotional Sale held on June 4, 1945. It was moved and seconded that the same committee, consisting of W. D. Miller, L. O. Colebank, and G. D. White, be appointed for the sale to be held this year at Greeneville on June 10, this to be sponsored through the State organization. It was also agreed that the fourth annual state sale would be held at Nashville on September 9, and a sales committee, which is to be appointed, would make a selection trip through the Carolinas to get consignments for this sale. The Tennessee G. B. A. will assist with the State Fair and will also be represented at the junior show to be held at Knoxville.

Directors for the coming year were elected as follows: W. W. Fain, Dr. J. B. Swafford, Walter Miller, Albert J. Gasser, Elmo Phillips, J. F. Randolph, Newman Cheek, Ray Smith, John Sloan, Homer Alexander, W. R. Kent and A. C. Jones.

Officers were elected as follows: President, John Sloan; vice-presidents, Dr. J. B. Swafford and Ray Smith; secretary-treasurer, Elmo Phillips.

Iowa District Meetings

THE Iowa Guernsey breeders of District 1 held their winter meeting at Garnavillo on March 5. President Jerry Spencer called the meeting to order. Plans were made to hold a picnic on June 5 at Backbone Park at Strawberry Point. A type demonstration will be held in the afternoon at Bill Oelrich's farm at Lamont.

County Agent R. McWilliams spoke on the Guernsey 4-H work in this district.

An excellent turnout was present and the following officers were chosen: Jerry Spencer, Fayette County, president; D. R. Witter, Clayton County, vice-president; Ray Lange, Clayton County, secretary-treasurer. The following directors were chosen: Paul Heitman, Alamakee County; George Bassett, Fayette County; A. J. Hempler, Clayton County; Tom Selness, Howard County, and Gilbert Meyers, Clayton County.

Floyd L. Greenburg, field-man of The American Guernsey Cattle Club, addressed the group.

District 2 met on March 6 at Cedar Rapids and plans were made for a picnic and district show on June 27 at Arnold Pancratz Farm at Dubuque.

Charles Moore, secretary of the All-Iowa Show was present and spoke of this year's show which will be held from August 11 to 16. Guernsey Day will be on Tuesday, August 13.

County Agent Dick Offingar of Linn County spoke to the group of his brother's experiences in Holland during the Nazi occupation. Mr. Offingar is a native of Holland and told of his own experiences in Holland as a boy.

A Guernsey banquet is also planned for Tuesday evening, August 13, at which time the election of officers will be held.

Floyd L. Greenburg, field-man of The American Guernsey Cattle Club, spoke to the group.

Mr. Nelson is president of this group and Mr. Saterlee is secretary-treasurer.

District 3 held its meeting at Davenport on March 7. President Harlan Stubbs urged all members to support the district show and picnic which will be held at West Liberty on June 26. Elmer Hanson of Ames will judge the show.

The following men will guide the district for the ensuing year. Eugene McBride, president, Muscatine; Harlan Stubbs, vice-president, Iowa City, and Hollis Jennings, secretary-treasurer, Iowa City.

District 4 held their meeting on March 8 at Mt. Pleasant. A summer district show will be held, date and place to be decided by the show committee composed of Ronald Gibbs, Delbert Hauf and Paul Hutchcroft.

Election of officers to serve for one year are as follows: Gail Peters, president, Keokuk; Paul Hutchcroft, vice-president, Mediapolis; Eugene Baker, secretary-treasurer, Winfield.

The Northern Iowa G. B. A., or District 5, met at Hanford on March 4.

It was decided to have a classification and picnic at Oakwood Farm, owned by William Bosworth of Algona on June 4. M. W. Sprole was chosen as the committee of one to work with the County Fair board of Cerro Gordo County, to try and make some arrangements whereby all Guernseys of District 5 could be shown and still give the District 5 Guernsey breeders proper recognition.

A rising vote of thanks was given by a well represented group of the district to outgoing President Collins.

The following directors were elected for the coming year: Wayne Barr, Algona; Oscar Horvei, Lake Mills; Charles Stubbs, Conrad; C. Edward Milkr, St. Ansgar; Irvin Tietjen, Mason City, and Ernest Houck, Radcliffe. The officers of 1946 are Loren Brown, Algona, president; M. W. Sprole, Mason City, vice-president; Mrs. Leona C. Lawyer, Manly, secretary-treasurer.

Colorado Breeders Meet

THE Colorado State Guernsey Cattle Club met on March 13 at Greeley where over 100 breeders from throughout the state attended. F. C. Kay, for many years a prominent Guernsey breeder of Pueblo, was honored by voting him a life membership in the Club for his outstanding activities in the breeding of Guernsey cattle in Colorado.

H. R. Lascelles, head of the dairy department at Colorado A. & M. College, told the dairymen "that it not only takes money to collect registered live stock but it takes brains to breed them." He stressed also the importance of correct breeding, following an adequate feed program, and carrying through a proper herd management program which includes adequate advertising and the use of improved practices which will tend to lower production costs.

A sale committee, consisting of H. A. Kaufman of LaSalle, Earl Geurkink of Pueblo and E. W. Johnson of Longmont, are planning the annual sale to be held in Longmont on Labor Day, September 2. Everett R. Beaty of Huntington, Ind., is to be sale manager of the event. William Warnock of Loveland is to be on hand as auctioneer and H. A. Kaufman clerk.

When choosing officers for the ensuing year, William A. Howard was reelected president; Earl Geurkink, vice-president, and H. A. Kaufman, secretary and treasurer. Directors for 1946 are Dr. Lowell Little of Fort Collins and O. C. Holland of Longmont.

A committee was appointed to study the situation of having more help in the state to promote Guernseys. After the meeting William Howard, H. R. Lascelles, Dr. Lowell Little and H. A. Kaufman made recordings that were used on Station KLZ of Denver.

Louisana State Meeting

THE second annual meeting of the Louisiana Guernsey Cattle Club was held at Bently Hotel, Alexandria, on February 28, with 35 people present. M. W. Walker, president, presided and made several interesting comments concerning Guernsey cattle in the State.

G. D. White, southern field-man, was introduced. He brought out points of interest which resulted in a general discussion of much educational value to the young organization. F. A. Swann, extension district agent for the Southwest Louisiana District, made mention of the fact that Louisiana Agricultural Extension Division would lend every means possible whenever practical, especially in his district, to further the Guernsey breed in the State. He said that due to the interest shown toward Guernseys in Southwest Louisiana many junior live stock members and adults have purchased Guernseys.

Mr. Walker brought up an interesting phase of Guernsey milk procuction, that is GOLDEN GUERNSEY, that demands a premium. A resolution will be drawn up concerning present milk prices.

E. W. Neasham, Louisiana Extension Dairyman, brought out several suggestions including By-laws, shows and awards.

A proposed state sale was discussed. W. R. Vallott, Associate County Agent of Evangeline Parish, made a motion, which was passed, to accept M. W. Walker's offer of going out of the State to buy these Guernseys, take them back to his farm and prepare them for the June sale. They would be auctioned off to the junior live stock club members.

The following officers were elected: President, M. W. Walker, Alexandria; vice-president, M. L. Johnson, Monroe, and secretary-treasurer, A. J. Melancon, Jr., Hahnville. The Board of Directors: one year, O. W. Broussard and F. E. Bennett; two years, M. L. Johnson and E. Folse; three years, M. W. Walker and A. J. Melancon, Jr. New By-Laws were accepted and the annual dues set at $3.00 for regular and associate members and $1.50 for junior members, including the Journal for one year.

Dr. C. H. Staples, head of Louisiana State University Dairy Department, invited the Louisiana Club to hold its next annual meeting at the University.

Connecticut Annual Meeting

THE annual meeting of Connecticut Guernsey breeders was highly successful, carrying out the plan of a year ago of an afternoon and evening program. The afternoon program opened with a discussion on the artificial breeding work by Stanley Wiggin and Orison Cook. These men outlined the plan and also told of the bulls being used.

Leonard Selden, of Selden Bros., owners of Homeland Guernseys, East Hampton, told of the development of their herd and also the sales methods used. Mr. Selden gave a very interesting history pointing out that Karl B. Musser assisted in the assembling of the foundation stock. The herd is based on the old Bellfounder blood. One of the outstanding proved sires was developed in this herd, Rockingham Brechinwood Slogan. Mr. Selden said that in talking to prospective buyers he brought out the fact that the average cow produced 5700 lbs. of milk and 269 lbs. of fat. The Homeland Guernseys, however, have a 17 year D. H. I. A. average of 8350 lbs. of milk and 418 lbs. of fat.

K. C. Sly, manager of McDonald Farms, brought in the viewpoint of a large breeding establishment in the marketing of cattle. Mr. Sly stated that the secret of salesmanship was to breed the right kind and present them well to the public. He emphasized

the need for long-time production and long-lived cows. He warned against the breeding of cows on paper only and emphasized a selection of good ones and popular lines. Cattle should be grown out well, according to Mr. Sly, and good roughage is essential for this purpose. He stressed the need of production testing, consideration of health, advertising, consigning good ones to sales and keeping the good families intact.

At the business meeting the calf club project was discussed and according to Don Gaylord of the Club Department, 11 calves have recently been placed. It was voted to have a sale in which both vaccinated and non-vaccinated animals from accredited herds would be included. A state show is to be held and also a field day. Committees appointed were: Sale Committee, R. H. Merritt, chairman, A. I. Mann and Julian Schwabacher; Show Committee, Harold Strickland, O. S. Cook and Julian Schwabacher; Field Day Committee, William C. Child, R. W. Mason and Don Gates.

A resolution offered by Dr. Gilyard, urging the establishment of a veterinary college at the University of Conecticut, was adopted unanimously.

Karl B. Musser was the featured speaker on the evening program. He stated that whenever an owner of Guernseys became interested in a neighbor's herd, he became a part of the promotion program of the state and national organization. Mr. Musser pointed out the origin of the projects which the Cattle Club has adopted and stated that they often come from the breeders milking cows. He gave a brief explanation of the Herd Type Classification Program which will be presented at the Annual Meeting of The American Guernsey Cattle Club to be held in Boston on May 15.

Earl N. Shultz, field representative, showed a film strip on creating a standard of excellence and also the selling of GOLDEN GUERNSEY milk.

The presentation of the Long-Time Production Certificates was one of the outstanding features of the evening program. There were 48 cows that received this certificate which was certainly an astounding number. Two cows produced over 5000 pounds of fat in their lifetime.

Officers elected were as follows: President, John D. Briscoe, Lakeville; vice-president, Robert H. Hescock, North Stonington; treasurer, Linus Strickland, Rockfall; secretary, R. H. Merritt, Simsbury. Directors: O. S. Cook, Milford; Oliver D. Tuller, West Simsbury; Karl Knobloch, Stamford; H. L. Garrigus, Storrs; Wm. C. Child, Woodstock; Donald Gates, Middlefield; R. W. Mason, Groton; A. B. Webster, Litchfield; director at large, Julian Schwabacher, Bethlehem; GOLDEN GUERNSEY representative, Lucius Nanning, New Haven.

Massachusetts Meeting

MASSACHUSETTS Guernsey breeders, as usual gathered at the Kenmore Hotel for their annual meeting, after a lapse of two years. President James DeNormandie disposed of the business part of the meeting in short order. Secretary James E. Harper pointed out in his report the progress which had been made during the past year in the sale of GOLDEN GUERNSEY milk and also called attention to the feed situation. The chairman of the nominating committee, Louis King, bought in the following report which was unanimously adopted: President, James DeNormandie, Lincoln; vice-president, Louis Cox, Lowell; treasurer, Richard Saltonstall, Sherborn; secretary, James E. Harper, Boston. Directors include John S. Ames, North Easton, and Lothrop Withington, Plymouth.

Stanley Gaunt, newly appointed extension dairyman of Massachusetts State College, told of the artificial breeding association work and the plans which are being developed in the state. He pointed out some of the reasons why such organizations fail which include lack of volume, covering too much territory and incompetent technicians. Ray Northbert, of the International Harvester Company, outlined some of the problems of the machinery manufacturers and also told of some of the new machines which will be on the market as soon as materials are available. George Watts Hill, owner of Quail Roost Farms, Rougemont, N. C., and a member of the Executive Committee of The American Guernsey Cattle Club, told of the work which is being done by the National Organization to express appreciation to the Island of Guernsey. This will be done, according to Mr. Hill, by selling heifer calves at the spring sales. It is hoped to raise around $20,000 to be turned over to the Guernsey Islanders to build a headquarters for their association, or to be used in any way they see fit.

Karl B. Musser presented the Herd Type Classification Program which has been worked out by the Type Committee of The American Guernsey Cattle Club. He stated that Herd Type Classification will serve future generations in reporting what the cow looks like. Earl N. Shultz, field representative, outlined the program in connection with the Annual Meeting of The American Guernsey Cattle Club. The Convention Sale will be held on May 13. The Essex County Guernsey breeders will stage a show on May 14 at the Topsfield Fair Grounds, and in the evening the New England Officer's Dinner will be held. On May 15 breeders will gather at the Bradford Hotel for the Annual Meeting of The American Guernsey Cattle Club, with a luncheon at noon.

Winners of the production awards were: Valleyside Emp's Cherry, state champion in DDD with 11682.7 lbs. of milk and 571.5 lbs. of fat. The owner of this cow is John H. Philbin, Bolton. Endean Hibernia, state champion in E and also eighth as a class leader, with 16421.6 lbs. of milk and 904.0 lbs. of fat. She is owned by Charles S. Bird, Walpole. County Music of Ware, state champion in DHI with a record of 13532.1 lbs. of milk and 643.9 lbs. of fat, owned by George H. Timmins of Ware. Langwater Venus, world's record cow, with 19999.8 lbs. of milk and 1011.7 lbs. of fat in D. She is owned by C. E. Cotting of Berlin.

Maine Annual Meeting

THE University of Maine extended a cordial invitation to all breed organizations to have their annual meet-

ings during the Farm and Home Week Program. Individual breed luncheons were arranged and the program of the various breed associations followed this luncheon. The Guernsey meeting was well-attended and the room assigned was full to overflowing. Karl B. Musser, secretary of The American Guernsey Cattle Club, who was one of the featured speakers on Farm and Home Week Program, addressed the Guernsey breeders at their meeting. Mr. Musser emphasized the value of local and state associations and outlined the herd type classification program which will be considered at the annual meeting of the national organization.

K. C. Sly, manager of McDonald Farms, addressed the group on selling, and breeding the right kind from popular lines and presenting them well to the public. He emphasized the necessity of production records.

He urged the growing out of the cattle by the use of good roughage, and stated that, by testing for production and classification from a type standpoint, breeders will have all the information. He also urged the use of the Performance Register, which he stated is the best publication of its kind. Good salesmanship also depends on an advertising program and attention to inquiries, and breeders should know their cattle and be able to tell visitors about them. Sales, in Mr. Sly's opinion, are an excellent way to present cattle from the herd and good ones should be consigned. Cattle trained to lead and in good condition always sell to an advantage.

At the business session Earl N. Shultz, field representative, outlined the suggested 1946 program. It was voted to hold a field day at Millay Brothers Farm in June, a Parish Show at a later date and the annual sale early in September. The Sales Committee appointed was C. B. Smith, J. V. Neil, Horace Millay, Clement Smith and Horace Bent. Considerable discussion was given to 4-H Club work and an effort will be made to secure the calves needed. The publication of the printed news letter will be continued. The Secretary's report showed a membership of 118, which is the largest the State Association has ever had. C. B. Smith was elected as a member of the Interbreed Committee. Don Hatch presided at the luncheon and also at the business meeting.

Officers elected were as follows: President, E. Donald Hatch, Auburn; vice-president, J. V. Neil, Skowhegan; secretary-treasurer, Mrs. E. M. Hillman, Bangor. Directors are: Mrs. Dorothy Austin, Blue Hill; Raymond Tozier, Skowhegan; J. H. Comins, Eddington; Hubert Bowie, Lisbon; H. M. Brown, Unity; Ivory Hall, South Portland; George Lord, Wells; J. W. Meisner, Dover-Foxcroft; Clement Smith, Monmouth; Herman Porter, Houlton; Clifton Walker, Wiscasset, and Staley Wetmore, Farmington. The GOLDEN GUERNSEY representative is Harvey Gilbert, Farmington.

New Hampshire Guernsey Meeting

GOVERNOR Charles M. Dale; Norris Cotton, speaker of the House of Representatives; Karl B. Musser, secretary of The American Guernsey Cattle Club, and Andrew Felker, commissioner of agriculture, honored the annual meeting of the New Hampshire G. B. A. held at Concord. More than 150 Guernsey enthusiasts were in attendance at the noon banquet which followed the business session, at which William Niedner served as Toastmaster.

Governor Dale discussed the grain situation, briefly stating that he had taken every possible step to relieve the shortage in the state with little success. He suggested that New England farmers grow most of their own grain this year.

Karl B. Musser extended an invitation to all Guernsey breeders to attend the annual meeting of The American Guernsey Cattle Club in Boston on May 15. He told of the plan to raise a fund to provide a memorial on the Island of Guernsey. According to Mr. Musser, Ernest de Garis, the veteran secretary of the Guernsey Association of the Island of Guernsey, will be present at the Annual Meeting at Boston. Mr. Musser also pointed out the problems which the national organization have from the standpoint of housing. He emphasized the importance of county and state groups in promoting the breed and in bringing to the national organization worth while projects.

Representative Cotton pointed out the uneconomic position of dairy farmers in the Nation and recommended a program of the special Congressional committee investigating the dairy business which he says calls for a raise in price ceilings on dairy products. He also called for attention to the agricultural industry in the state which he stated was basic and as important as the recreational business.

Commissioner Felker emphasized the seriousness of the grain situation and urged the growing of corn, oats, wheat and barley.

The business session, held prior to the banquet, brought out much active discussion. The program adopted for 1946 includes participation in the Guernsey show planned at Topsfield on May 14, a parish show to be held some time in August at Peterborough, a state sale to be held in October, and an active cooperation with the State University in the purchase of Guernsey stock for the University herd. The latter project created much discussion. Karl B. Musser called on Guernsey breeders to give active support to securing greater state aid for financing research work in Agriculture at the University. He pointed out that New Hampshire received the second lowest amount of money for this purpose of any State in the Union, the State now appropriating only $9,000 for this purpose.

Other guests who spoke were Professor K. S. Morrow, C. B. Wadleigh, Hilton Boynton and Gunnar Ollson, of the University of New Hampshire staff, Dr. R. W. Smith, State Veterinarian, and Judge Louis Cox of the Essex County, Mass., G. B. A.

Officers elected were as follows: William Niedner, president; William Whiting, vice president, and Leonard Gray, secretary-treasurer. The directors are: John F. Weeks, Laconia; H. E. Hebbard, Freedom; Elmer MacKenzie, Keene; Linwood G. England, Lancaster; Alex Pringle, Lebanon; Robert Messer, New London; C. I. Gilman, North Hampton; Harry Witherell, Rochester; Arno Wirkkala, Newport; Dr. Forrest Tenney, Peterborough, and A. J. Young, Dover.

Recognition was given to outstand-

ing cows. Certificates were awarded to the owners of the new state champions. A. J. Young of Dover received two certificates for having a class leader and a state champion in class A and class B. S. E. Brown, West Swanzey, won the certificate for the championship in class BBB, and William T. Jordan, Concord, received the honors for BHI. Certificates were awarded to the owners of cows with long-time butter fat production. They included William T. Jordan, Jr., Rice Brothers, Dr. Eleanor A. Campbell, A. J. Young, William Niedner and Mr. and Mrs. A. K. Pringle.

The Women's Auxiliary of the New Hampshire Association held their annual meeting at the same time. The speaker at this meeting was Rex LeParmentier, manager of Wethersfield Farm, Danvers, Mass., who was born and raised on the Island of Guernsey. He gave a very interesting talk concerning the Island and this was followed by the movie "Guernsey at War".

This association chose for secretary, Elaine Browning Townsley of Laconia, a former 4-H Club girl who has won many honors with her Guernseys. The women voted to increase their support to 4-H Club work. Mrs. W. W. Walker, state president, presided.

Alabama State Meeting

GUERNSEY interest in Alabama is definitely on the up-grade. This year 55 persons attended the annual meeting and helped formulate a most aggressive policy for 1946. Membership in the State Association is to be given particular attention with a goal of 75 paid members, active participation in and promotion of district shows, with a representative exhibit of Guernseys at each show; sponsor again their annual State Sale to be held at Birmingham in May; also cooperate with Jimmie Morton, manager of Kilby Prison Farm Dairy, with his sale and field day held annually in June, sponsor at least one promotional sale in 1946; get a constructive testing program going, working with the dairy department at Auburn on this.

Ralph Coarsey, manager of Riegeldale Farm, Trion, Ga., was the principal speaker. Ralph used as his subject "Cow Philosophy," and imparted to the group some very valuable information. Ralph's talks are always interesting and instructive and no one can hear him without getting something worth while.

Don Whitcombe, agricultural representative of T. C. I., talked on grass and grain sorghum as a source of feed supply. "These crops," said Mr. Whitcombe, "can play a most important part in the dairy program in Alabama." Mr. Liles, county agent, talked on winter pastures, recommending rye grass and crimson clover for best winter grazing. He stated that dairymen in Alabama should have green pasture practically every month in the year. "Naturally, this Program will cut feed cost and cause increased production per cow," said Mr. Liles.

Officers elected for 1946 are: President, Elfreth, Johnson, Birmingham; vice-president, Clyde Coe, Dothan; secretary treasurer, J. C. Sargeants, Jr., Birmingham. Elected to the board of directors are: Ross Smith, Birmingham; James Morton, Montevallo; John Bussy, Phoenix City; H. H. Wilson, Ft. Payne; Rev. Patrick O'Neal, St. Bernard's College, Cullman; Sidney Davenport, Sylacauga; Roy Kent, Siluria; John Fuller, Tuscaloosa, and Leon Guy, Montevallo.

Mississippi State Meeting

USUALLY, the Mississippi State G. B. A. hold their annual meetings at Mississippi State College, State College, Miss. This year the organization held their state meeting at the Robert E. Lee Hotel, Jackson, so that their president, G. B. Walker, Stoneville, could attend as he is now State Senator from his district and the legislature was in session at Jackson.

This group of Mississippians are very much interested in seeing their State become one of the good dairy states in the South, and particularly are they interested in seeing it become a good Guernsey state. They already have one thing that they are very proud of. Jimmy Walker, manager of Walker Guernsey Farms, Stoneville, Miss., made the statement that every state record in Mississippi on butter fat production from a two-year-old to mature cow was held by a Guernsey. This is a remarkable record; particularly since the cow population of Guernseys at the present time is much smaller than one of the other dairy breeds.

Last year a most successful 4-H Sale was held. This year they plan to continue that sale with an additional consignment open to all bidders. Demand for Guernseys is such that the state organization felt this need should be partially met by this addition of consignments to the 4-H and FFA event; both events to be held the same day at State College, Miss. Other objectives for 1946 are: Exhibition herd to be shown at the various fairs held in the State; promote a more intensive testing program; conduct an active state membership campaign.

Officers elected for 1946 are: President, G. B. Walker, Stoneville; vice-presidents, Harold Ogle; R. E. Waters, State College, secretary-treasurer. Directors, Lamar L. Gowan, McAdams, and E. B. Townsend, Gauteir.

Chat . . .

The Alabama State Sale, scheduled for May 27 at Birmingham, has been cancelled.

The many friends of Mr. Carter, manager of Kennersley Farm, Church Hill, Md., will be pleased to know that he is rapidly recovering from his recent illness, now being up and around outside each day.

Erwin "Shorty" Muller has moved his herd of Guernseys from Los Altos to La Honda. Mr. Muller was manager of the Troutmere herd owned by the late R. W. Krobitzsch, and after his death in 1941 Shorty took over the small group of cattle that remained in the herd. He started to build a herd of pure breds and grades, and later disposed of the grades and now has his herd back at Troutmere where they started.

George A. Off, Brighton Farm, Linwood, N. J., not only is a breeder of Guernsey cattle, with a herd founded on the Mixter Hardwick strain, but he and his father have an orchid greenhouse. It is a liberal education to have them explain the intricate methods in breeding orchids.

Breeder's Opinion

Why we oppose the proposed new constitution of The American Guernsey Cattle Club.

THIS is a business association, not a social society. Why should the adverse vote of only two men on the Executive Committee deny an applicant admission? Article V.

A literal reading of the Proxy Rules, Article IV., would seem to deny a Proxy vote to any member whose Proxy form was lost in the mail or omitted from the envelope carrying notice of the meeting. This is too drastic a restriction on the use of proxies.

Five members of the Executive Committee constitute a quorum (Article IV.), only one-third of the proposed Committee membership. Under majority rule three men can therefore change our whole Club organization, testing rules or office management. Also acting under the same article and under authority given in the By-Laws, Section 7—last sentence, three men can debar an animal from registry for any reason that strikes their fancy. This last and new phrase is just bad.

All standards or "Requirements" for entry into the *Advanced* Register are omitted. Why not merge the Advanced Register into the Performance Register and give certificates of Performance without pretending *all* tested animals are *Advanced?*

The purpose of the Constitution of any State or other organized group is to define and limit the authority of the Governors for the benefit and protection of the governed. We most emphatically do not mean to impute any injurious acts or intentions on the part of the present Executive Committee. We do call attention to the fact that men are fallible and committees change.

We believe the powers given such very small groups under the proposed new Constitution and By-Laws are extremely dangerous. . . .

COLLIER W. BAIRD
Two Brooks Farm
Basking Ridge, N. J.

New Jersey Spring Meeting

THE New Jersey G. B. A. held one of its most successful meetings at Trenton on March 9 with a total attendance of 122.

Following a delightful luncheon, T. P. Reed, president of the association, was in charge of the program. In turn he called on J. W. Bartlett, head of the Dairy Department of the College of Agriculture, to introduce those scheduled for educational talks.

The first and visiting speaker was K. C. Sly of McDonald Farms, Cortland, N. Y., who gave a helpful talk on herd management. He said that one way to throw away money is to neglect young calves. He takes the newly born away from the dams at 48 hours of age and puts them in a special section for three months. These quarters are always well disinfected before the entrance of the young stock. He has found that the more calves kept together, the harder it is to cut down disease. He was able to cut calf pneumonia 90 per cent after two years of this system. Mr. Sly said, "All of the cures for calf ills amount to nothing compared with preventing trouble." A calf starter as well as right mixed hay is put before calves at two or three weeks of age. The calves are taken off milk when eight to 11 weeks old. It has been the experience at McDonald Farms that feeding them mixed hay results not only in less calf scours but also helps to develop better middles on the calves because they will eat more of it than they will of a richer, all-legume hay. This particular mixed hay usually contains 25 to 30 per cent alfalfa with the remainder of it timothy that is cut when the timothy is heading out.

Mr. Sly thinks that hay racks are a valuable asset because they afford cows as well as young stock access to plenty of hay at different times. The young animals are always pastured near the barn where they can be fed both grain as well as hay. Considerable success has been experienced by developing yearlings on roughage alone, although they are given grain during the few weeks prior to freshening. Mr. Sly made a plea to see to it that all cows, especially old foundation matrons, be given plenty of hay as well as pasture.

One step taken to aid in preserving the older cows for a longer period of usefulness is to see to it that they are given a longer dry period than the younger ones. This period is usually about four months. He has found a closer correlation between long life production and type than merely between production and type. He says, "A long-lived cow just must have the best type fundamentals that we want, namely, capacity, udder development and dairy temperament." The speaker laid much stress on the importance of good udders and strong, straight legs.

Prof. C. B. Bender of the Agricultural College expressed the belief that New Jersey's grain bill could be cut 700 lbs. per cow per year if the right kind of roughage raising and feeding program were practiced. He reminded the breeders that while pasture was a great production stimulant, the production often occurred at the expense of considerable body weight if no hay or silage is fed.

Dr. Gilbert Ahlgren, of the Agricultural College, made a plea for a regular and adequate use of fertilizer on certain pasture and hay lands each year. He stated that experiments showed clearly that a light application of 100 or 200 pounds per acre usually proved disappointing, but that 500 pounds or more of a 5-10-5 or a 5-10-10 would produce excellent results. He also urged the planting of Sudan or other suitable crop for pasture or green feeds during the hot summer months.

President T. P. Reed, a member of the Governor's Feed Committee, spoke briefly on the critical feed situation in the northeast.

Chat . . .

A high quality, pasteurized milk is being produced by the Bell Dairy near Kodiak, Alaska. The dairy is located about two miles from the Kodiak Naval Base and furnishes the base with fresh milk daily. About 65 cows are being milked. There are also around 35 heifers and dry stock in the herd, which is of the Guernsey breed. Feed for the herd, both hay and concentrates, is all imported from the States.

A Change Among the Leaders

Aug.	1515.3	4.95	75.01
Sept.	1389.5	4.95	68.78
Oct.	1313.7	4.95	65.03
Nov.	1050.5	5.46	57.36
Dec. 2	68.4	5.46	3.73
TOTAL	15701.0	4.72	740.6

Wesclair Pansy's Flower

Wesclair Pansy's Flower 561320, Reentry 53560

TENTH IN CLASS AAA

AFTER looking at the performance pedigree of Wesclair Pansy's Flower, the new class leader owned by Western Glow Farms, Inc., Bow, Wash., it is no surprise that she made a class leading record. Both her sire and maternal grandsire each have five class leading daughters with six class leading records and her dam and grandam each have two daughters with class leading records.

Wesclair Pansy's Flower produced 15701.0 lbs. of milk and 740.6 lbs. of fat in class AAA to make her tenth in the class. Prior to this she had a FFF record of 8431.5 lbs. of milk and 412.6 lbs. of fat and a DD record of 11685.0 lbs. of milk and 560.6 lbs. of fat. "Flower" has had seven calves during her lifetime.

Her breeding is interesting, for on the topside a grandson of Imp. Primrose's Butterfat was bred to a daughter of "Butterfat" and produced the sire of "Flower," Hilltop Butterfat Count. On the lower side of her pedigree, a grandson of Langwater Traveler was bred to a daughter of "Traveler" and produced Western Glow Mayflower, the dam of the new class leader. It is rather unusual that two strains should be put together with exactly the same type of breeding.

Hilltop Butterfat Count, her sire, now has 20 A. R. daughters with 31 records, all of them on two-times milking, with 28 in the triple letter classes, that average 10855.4 lbs. of milk and 530.4 lbs. of fat.

The dam of Wesclair Pansy's Flower was a class leader with 12794.6 lbs. of milk and 650.9 lbs. of fat, second place in FFF. This is her second daughter to become a class leader, as Western Glow Noble May produced 15045.1 lbs. of milk and 734.1 lbs. of fat in DDD.

Sire: Hilltop Butterfat Count 218620, A. R.
Dam: Western Glow Mayflower 369869.
Breeder: Friedrichs Brothers, Bow, Wash.
Owner: Western Glow Farms, Inc., Bow, Wash.
Born: Feb. 2, 1937. Calved Jan. 29, 1945.
Served May 30, 1945. Calved Mar. 15, 1946.
Carried calf 186 days during test.
Supervised by State College of Washington.
2 Milkings daily.
Total Milkings 610.

1945	Milk Lbs.	Butter Fat %	Butter Fat Lbs.
Feb. 1	1692.0	4.26	72.08
Mar.	1937.1	4.26	82.52
Apr.	1792.0	4.45	79.74
May	1845.6	4.90	90.43
June	1499.2	4.78	71.66
July	1597.7	4.65	74.29

Applicants for Membership

THE following Guernsey breeders have applied for membership in The American Guernsey Cattle Club:

FLORIDA: John H. Cone, Plant City, recommended by Lakemont Dairy, Inc.

IOWA: Paul & Ercel Palm, Fairfield, recommended by Roy E. Stevens.

MICHIGAN: William L. Pleiness, Scottville, recommended by Robert Burns.

NEW YORK: Henry G. Davis, New York, recommended by Charles H. Jackson, Jr.

OHIO: W. C. Denison, Jr., Columbus, recommended by O. C. Belt.

PENNSYLVANIA: William J. Clothier, Valley Forge, recommended by Arthur E. Newbold, Jr.

SOUTH CAROLINA: Paul H. Kerr, Columbia, recommended by O. P. Suber; R. H. Lemmon, Jr., Whitmire, recommended by S. H. Zimmerman.

Wisconsin Breeders Honored

IN a recent issue of the Prairie Farmer, Mr. & Mrs. Clyde McKee of Barron County, Wis., were pictured receiving for their county the ideal Guernsey cow model for having the most members of the Wisconsin G. B. A.

In the same issue, Mrs. Gavin McKerrow was shown receiving a gift from the State Association of a purse for her 20 years of service to the Association. Others in the picture included, Mrs. Vila Young, Lester Stevens, and Mrs. John Stallman.

SUMMARY OF 97536 ADVANCED REGISTER RECORDS

Includes all 305-day and 365-day records

	Records	Lbs. Milk	Lbs. B. F.	Per Cent
Class A	25148	11379.2	558.4	4.91
Class B	6221	11046.2	548.2	4.96
Class C	7219	10534.5	522.1	4.96
Class D	8023	10240.9	510.7	4.99
Class E	10232	9584.9	480.7	5.02
Class F	12396	9403.0	465.8	4.95
Class G	28297	8925.6	444.6	4.98
	97536	10050.6	498.2	4.96

GUERNSEY

SALE

TRENTON, N. J.
MAY 17th

Her 7 nearest dams' highest records average 765 fat.

WOODACRES
ROYAL VENUS
Daughter
and
Great
Granddaughter of

DOUGLASTON PRINCE ROYAL

3 Times to Her . . .

LANGWATER LEVITY
12785.9—662.2—EE
Sold for $15,000. 5 A. R. Daughters

Dam . . .

You'll find this very worthy open heifer (16 mos.) most pleasing on every count—type, heritage for production, and pedigree. Not only is she a daughter and great granddaughter of Douglaston Prince Royal but also a granddaughter of Steadfast Valor, son of the highest record immature daughter of Langwater Steadfast and great grandson of Langwater Levity. On the very bottom her great grandam has records of 919.9—AA and 958.5—A. A real foundation animal for the top herd.

WOODACRES
PRINCETON, NEW JERSEY

Grandam . . .

WOODACRES ROYAL VIRTUE
12904.2—681.0—D

KITCHENER ROYAL VIRTUE
11365.2—610.2—GG
14132.5—739.1—DD
14287.9—777.3—BB
1 A. R. Daughter, 2 more at Woodacres—Heifers

Great Grandam . . .

SHUTTLEWICK LEVITY
16896.0—804.4—G
Sold for $25,500
Gr. Champ. N. D. S.
3 A. R. Sons, 4 A. R. Daughters

EASTERN

SALE

TRENTON, N. J.

MAY 18th

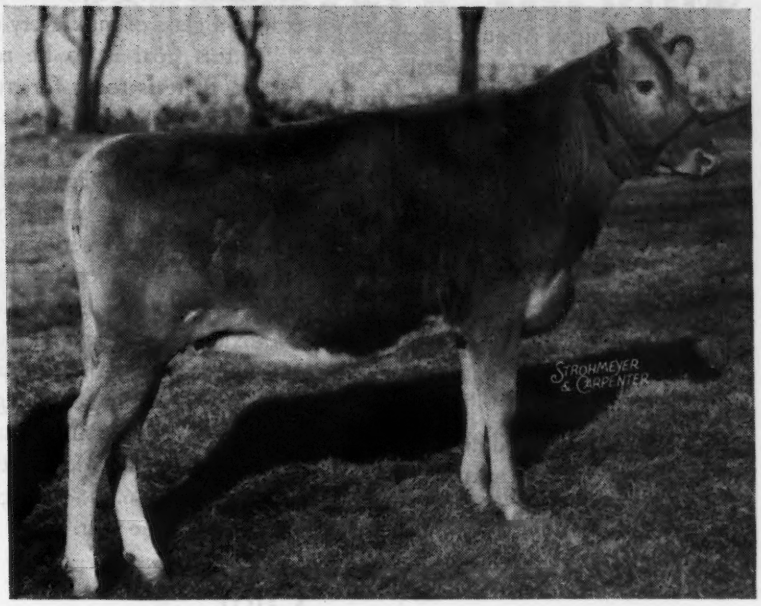

Her 7 nearest dams' highest records average 765 fat

WOODACRES
SUPREME ROYAL GEM

Granddaughter of

"PRINCE ROYAL"-MYHAVEN KING

Daughters of McDonald Farms Supreme King (Myhaven King-Supreme's Janice) out of daughters of Douglaston Prince Royal are most promising, as would be expected of granddaughters of two of the Breed's great bulls. We are very proud to be able to offer in a sale a heifer of this choice breeding. McDonald Farms Supreme King is back at McDonald Farms and in heavy service. His first two daughters have finished 2-year-old records with an average right at 600 lbs. of fat. Others are currently freshening both at McDonald Farms and Woodacres.

Grandsire . . .

DOUGLASTON PRINCE ROYAL
4 A. R. Sons; 30 A. R. Daughters
46 records ave. 614.0
1 over 1,000 lbs. 1083.9 6 over 800 lbs. ave. 921.3
3 over 900 lbs. ave. 991.4, 12 over 700 lbs. ave. 830.1

WOODACRES
PRINCETON, NEW JERSEY

Dam . . .

KITCHENER ROYAL TOPAZ
13613.0—691.3—AA
2 A. R. Daughters

Grandam . . .

SUPREME'S JANICE
***20012.5—942.4—BB**
***19618.8—981.8—AA**
2 A. R. Daughters, 3 P. R. Sons

Great Grandam . . .

SHUTTLEWICK MIRTH
13633.6—706.1—G
Sold for $11,100
5 A. R. Sons, 4 A. R. Daughters

Call To Annual Meeting

March 12, 1946

Members
THE AMERICAN GUERNSEY CATTLE CLUB

The Sixty-ninth Annual Meeting of The American Guernsey Cattle Club will be held at the Hotel Bradford, Boston, Mass., Wednesday, May 15, 1946, at 10 a. m.

The business of the meeting will be to act upon:

The election of members of the Executive Committee; the reports of the Secretary-Treasurer; recommendations of The Executive Committee and all matters relating to the Club and its activities.

To consider amendments to the Constitution and By-Laws.

Yours very truly,

The American Guernsey Cattle Club
Secretary.

The Alaska Farmer

THE Department of Agriculture of the Territory of Alaska has published Volume I., No. 1., of the Alaska Farmer. It is under the direction of G. W. Gasser, commissioner, and published at Fairbanks.

In the first number, the news item on "Dairying Due for Expansion in Alaska," reports: "Now that wartime restrictions have been eliminated and it is again possible to expand a business, you may look forward to a substantial growth in the dairy industry in the Territory.

"Several cities have very limited supplies of fresh milk and this situation is not in keeping with the best interests of the health of our citizens. The milk situation in Anchorage is critical and at last report milk is still being rationed.

"The ideal toward which the Parent Teachers' Associations are striving in the States is a pint of fresh milk every day for every child and health authorities declare that everyone should drink at least a glass of milk every day.

"If this goal is to be reached in Alaska, there is room for tremendous expansion in the dairy business in the Territory.

"The Territorial Department of Agriculture urges every farmer who does not have cows to seriously consider becoming a producer of fresh milk. In many locations established dairies are anxious to buy raw milk and in the Matanuska Valley the Co-op is doing all it can to encourage more gallonage. The Co-op pays $7.00 per hundred for four per cent milk during the winter months and $6.20 throughout the remainder of the year."

Chat . . .

Mr. and Mrs. Charlie Moore, who were at Wyebrook Farm for approximately seven years and then established their own herd at Averill Park, N. Y., sold their farm there last August and purchased the Dunshire Farm at Clinton Corners, N. Y. A registered Ayrshire herd was formerly maintained on this dairy. The name was changed to Langmore Farm and Charlie and Helen Moore moved the herd there last August. This farm has 300 acres of rich soil, the main dairy barn has 43 stanchions and the second barn has 27 stanchions and four box stalls. A modern dairy is also included and Langmore Farms distributes their milk largely to the route formerly serviced by Wyebrook Farms. The barns and dairy on this attractive farm were built in the late '30's. Their daughter, Agnes, will graduate from high school this year. Charlie's brother, Hillis, and his family live with the Moores and are helping run the farm. Hillis was recently discharged from the Navy and was previously at Mt. Hope Farms where he milked test cows for many years. Their many friends wish them much success in their new location.

Mrs. Dorothy Long, owner of Dawnwood Farm, Amenia, N. Y., which is in the northern part of Dutchess County, has a herd of 100 dairy cows composed of about two-thirds Guernseys and one-third Ayrshires. The former Dorothy Gray, who organized and operated the Dorothy Gray Company, sold the cosmetic business about 10 years ago, purchased Dawnwood and has since become intensely interested in dairying. She developed her own preparation for relieving the inflamed condition in the cow's udder at freshening time. She states, "It is as fascinating as making cosmetics." Neighboring dairymen became familiar with the preparation, which Mrs. Long has given the trade name of "Udderole," and the increasing demand for it caused her to place it on the market. The label on the cans reads "Udderole—Makes Them Udderly Happy."

John W. Hanes has assembled 49 registered Guernseys in his Ben Tulloch Farms, Millbrook, N. Y. Included in the group are 18 females from Klondike, six from Foremost, and one from Caumsett. Their two herd sires are Klondike Happy Warrior and McDonald Farms' Juvenile. William Davidson is the farm manager and H. V. Mullins, better-known as "Moon," is the herdsman in charge of the Guernseys. He had been at Klondike Farm eight years and came with Mr. Hanes last November. The Farm is comprised of 640 acres and everyone connected therewith is hopeful that materials can be obtained to construct the buildings planned. Mrs. Hanes has a pure bred herd of Angus.

Mrs. Larry Tessier recently returned from a two months vacation in Florida with Mrs. John Hagan. Mr. Hagan is the owner of Hagan Farms, Poughkeepsie, N. Y., for whom Larry is manager.

GORDON HALL

Purchasing Agent ***Consultant***

For a number of years I have cooperated with owners and managers in founding and developing herds. I believe this work has been profitable to them, at least all are on a sound basis, and that I can be of equal help to others.

Princeton TEL. 1895 **New Jersey**

For the Most

*PROFITABLE MILKING

You Need the

DE LAVAL MAGNETIC SPEEDWAY MILKER

***Most Profitable Milking means top production . . . sound, healthy udders . . . greatest savings in time and labor . . . production of clean milk . . . all at lowest cost and with complete dependability. The De Laval Magnetic Speedway will get these results for you—**

AND HERE'S WHY...

UNIFORM, REGULAR MILKING

Obtained by controlling the pulsations of *all units from one master control by magnetic force*. Results in absolutely uniform, regular milking speed and action most pleasing to the cow. Provides fastest milking and highest, even production.

SPEEDWAY COMFORT TEAT-CUPS

Provide perfect milking and cow comfort. Cannot "crawl." Fit all teats properly. Support sides, apply vacuum only to teat ends. Liners can be trimmed and stretched for best milking and longer life. Easiest assembly and disassembly.

SANITARY CONTROL

Easy-to-wash construction and exclusive sanitary control features result in cleanest milk production. More than 60% of U. S. Certified Milk produced with De Laval Milkers.

CORRECT, UNIFORM VACUUM

Automatic, non-adjustable De Laval Vacuum Controller maintains correct, uniform vacuum for best, fastest milking. High vacuum is dangerous; low vacuum makes for slow milking.

PROFITABLE, DEPENDABLE MILKING WITH THE DE LAVAL STERLING MILKER

Thousands of De Laval Sterling Milker users are doing a clean, fast and *profitable* job of milking. The famous Sterling Pulsator *has only two moving parts*. It provides precise, snappy milking action . . . real De Laval quality milking at lower cost. Complete De Laval Sterling Milker Outfits or single or double units for De Laval Better Milking on your present milker pipe line.

New! DE LAVAL SPEEDWAY MILKING TRUCK

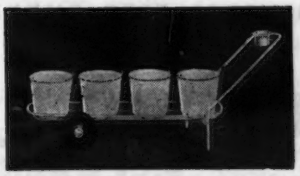

The De Laval Speedway Milking Truck will enable you to obtain the utmost efficiency, convenience and good results from your De Laval Fast Milking program. Sold complete with four white enamel pails and De Laval Strip Cup. Ruggedly built . . . finished in durable white enamel . . . and equipped with strong, rubber-tired wheels. It's a *must* for *best* milking.

See your De Laval Dealer.

THE DE LAVAL SEPARATOR COMPANY

NEW YORK 6 — 165 BROADWAY
CHICAGO 6 — 427 RANDOLPH ST
SAN FRANCISCO 19 — 61 BEALE ST.

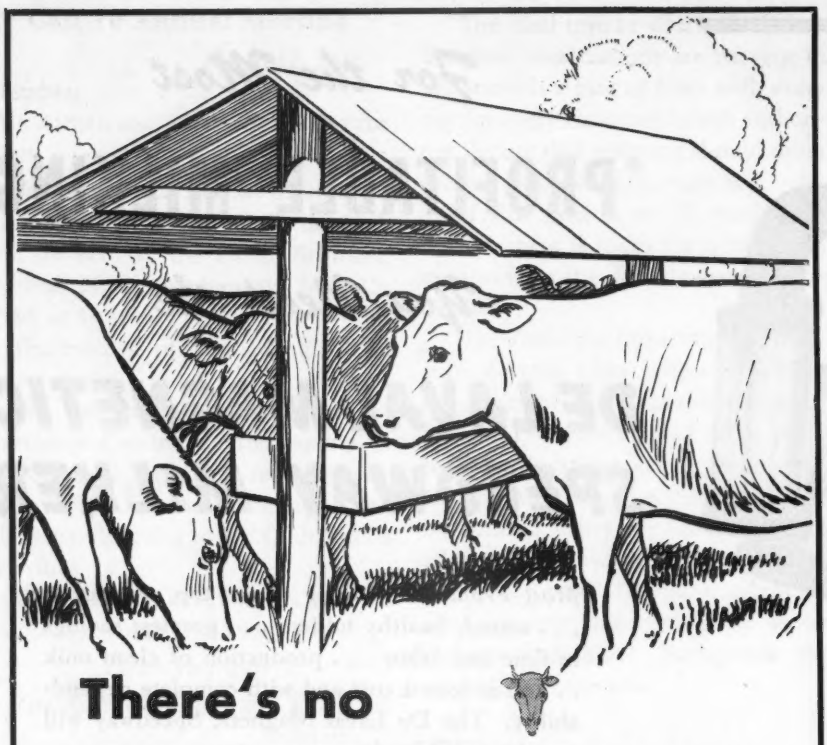

There's no "HIDDEN HUNGER" in this pasture

The free choice method of feeding multi-mineral, vitamin D enriched MinRaltone is an effective, proven way to protect your livestock from the ever-lurking menace of:

***"HIDDEN HUNGER"*... Lack of essential mineral elements needed by livestock for sturdy health, rapid growth, peak production and reproduction.**

Even the greenest pastures may be lacking in certain essential mineral elements which your livestock needs for steady, uninterrupted growth and development. So guard your grazing stock against the possible health and profit destroying effects of Hidden Hunger by providing them with MinRaltone Field Feeding Boxes, filled with a mixture of four pounds of MinRaltone to one pound of salt. Write for complete information about minerals and leaflet on MinRaltone Field Feeding.

© 1946 Near's Food Co., Inc.

Near's MINRALTONE
With VITAMIN D
A MINERAL FEED SUPPLEMENT

MINRALTONE IS DESIGNED FOR BOTH PRODUCTION AND GROWTH ANIMALS

NEAR'S FOOD CO., Inc., BINGHAMTON, N.Y.
Established 1899

BALED SHAVINGS
CAR LOTS

STONEACRES
Princeton - New Jersey

State Champion

GEORGIA

GGG Belmont View Nebula 787856, 9932.0 pounds milk; 431.8 pounds butter fat. (610 T. M.) Breeder, A. B. Slagle, Franklin, N. C. Owner, M. C. Huguley, Griffin.

INDIANA

4G Valley Set's L. Laura 863279, 9264.5 pounds milk; 394.2 pounds butter fat. (915 T. M.) Breeder and owner, Russell J. Wenger, Goshen.

MARYLAND

4G Green Acres' Flicka 748267, 14316.6 pounds milk; 675.2 pounds butter fat. (915 T. M.) Breeder, Frank T. Price, Chestertown. Owner, O. P. Alford, III., Queenstown.

MASSACHUSETTS

4E Coronation Clytie 720412, 9454.1 pounds milk; 458.1 pounds butter fat. (915 T. M.) Breeder, Arthur G. Galusha, Williamstown. Owner, Frederic Winthrop, Hamilton.

MICHIGAN

4F Langmeadow Rosette 783023, 8369.3 pounds milk; 455.0 pounds butter fat. (915 T. M.) Breeder and owner, Howard H. Colby, Romeo.

MINNESOTA

4G Clover Glen Goldie Pride 871105, 7325.4 pounds milk; 376.5 pounds butter fat. (791 T. M.) Breeder and owner, H. C. Hanson, Barnum.

BOOKS:

Selecting, Fitting, and Showing Dairy Cattle	$1.00
Dairy Profit, Fraser	1.80
Dairy Farming in the South	2.00
Animal Sanitation and Disease Control	2.85
The Meat We Eat, butchering manual	2.70
Livestock Judging Handbook	2.60
Artificial Insemination of Farm Animals	3.50

Postpaid. Prompt shipment. COD plus postage if desired. Satisfaction guaranteed.

Book Mart, B. R., Plant City, Florida

Where to Buy Guernseys

A Service to help Buyer and Seller of Registered Guernseys

Rate: $3.50 per inch or 60 words.
No proof submitted.
All animals listed are for sale.

MAINE

For Sale: Yearling son of Langwater Corsair, 1 A. R. son, 6 A. R. daughters (Langwater Grandee—Langwater Cora, 15653.5—710.4—D) and out of Langwater Bountiful, 10670.2—486.0—AA (Langwater Moonlight—Langwater Bounty, 14405.5—696.9—A). Born: April 15, 1945. Good type, good color, and well-grown. Price $225 or will exchange for a female. Howard L. Ridley, Beach Farm, Wells.

For Sale: Bull calf born July 13, 1945. Combines profitable production inheritance with especially good type. A son of Langwater High Honor, out of a granddaughter of Langwater Redemptor. Strong in the blood of Langwater Country Flower top and bottom. Price $250.00 F. O. B. Portland. Herd Accredited T. B. and Bang's. Mr. and Mrs. Paul Roehrig, Caphir Farm, R. F. D. 1, Westbrook.

Journal Subscription Rates

1 year	- -	$1.50
2 years	- -	2.50
5 years	- -	5.00

HEIFERS WANTED

To fill an order—I need 40
Accredited Vaccinated Heifers, bred for fall freshening. BULLS . . . Also a proved or partially proved bull of Langwater or Green Meads blood lines.
SPRING SALES . . . Let me help you select your Guernseys this spring.
EXPERIENCED—assembled the Thirlstane Ranch cattle. AVAILABLE AT ALL
EASTERN SPRING SALES. Specializing in New England Guernseys.

LIVESTOCK COMMISSION SALES
Advisory Service
INQUIRIES INVITED
Carroll W. Bunker Tel. 3030
Welles Village, Glastonbury, Connecticut

PENICILLIN for MASTITIS
Amazing results reported. Low cost. Write for particulars to—
ANCHOR SERUM CO., Indianapolis, Ind.

is all it can possibly cost you to find out what a whale of a difference ManAmar can make in your herd performance.
PHILIP R. PARK, INC.
608 S. Dearborn St., Chicago 5, Ill. • San Pedro, Calif.

LIGHTNING RODS
ALUMINUM OR COPPER SYSTEMS
Valuable properties are slow and costly to replace. Stop lightning fires by installing ELECTRA SYSTEM. Better than 99% efficient. Reduces insurance rates in most states. PROTECT NOW BEFORE IT'S TOO LATE.
Write for name of local representative and free estimates.
Electra PROTECTION CO. INC.
Dept. CC, 11 North Pearl St., Albany 7, N. Y.

NEBRASKA

GGG Skyline Crusader's Wanda 842363, 11741.0 pounds milk; 646.5 pounds butter fat. (610 T. M.) Breeder, Dent Z. Holcomb, Grand Island. Owner, Joe P. Muller, Omaha.

NEW HAMPSHIRE

4A Rockingham Hollianna 680340, 10234.9 pounds milk; 528.4 pounds butter fat. (915 T. M.) Breeder and owner, Daniel G. Tenney, Salem.

4G Rockingham Hollistar Anne 866619, 7778.1 pounds milk; 404.3 pounds butter fat. (915 T. M.) Breeder and owner, Daniel G. Tenney, Salem.

NEW YORK

BHI Feura D. J. Princess 643316, 12902.3 pounds milk; 702.8 pounds butter fat. (730 T. M.) Breeder and owner, Daniel H. Heller, Feura Bush.

OHIO

EEE Raemelton Triumph Bonton 732329, 11753.6 pounds milk; 595.9 pounds butter fat. (610 T. M.) Breeder, Roger A. Black, Mansfield. Owner, C. M. Purmort & Carl Fisher, Van Wert.

4A Ben's Fashion Linda 506498, 11505.6 pounds milk; 624.9 pounds butter fat. (773 T. M.) Breeder, Zeldon Z. Benfer, Bellevue. Owner, Howard J. Ziegler, Clyde.

(*Please turn to page 1138*)

MAKES ANY BULL SAFE

Combined Halter and Controller keeps bulls from charging. Stops fence jumpers. Turn any bull out with safety — save feed, labor, equipment. Money-back guarantee. Don't gamble with death—no bull can be trusted! Write
Free Booklet
RUSSELL MFG. COMPANY
Dept. 38, Platteville, Wisconsin

DAISY CATTLE MARKERS
Protected by 7 U. S. Patents
Delivery one to three days, postpaid. Furnished assembled with adjustable chain. Large numbers on marker black inlaid.
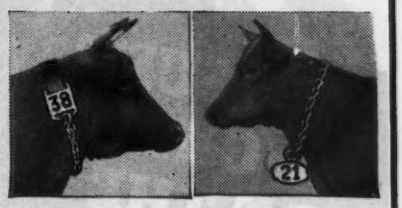

No. 17 for horns $6.50 per doz.
With connector $8.00 per doz.
Connector keeps marker in center of cow's head.
No. 21 neck chain, marker plate numbered both sides **$9.50 per doz.**
No. 22 same as **No. 21.** except shorter chain for calves and young stock **$8.50 per doz.**
No. 38 neck chain, double plate marker on each side of cow's neck. Upper portion strap. Lower portion chain. **$12.50 per doz.**
State breed of cattle when ordering, also numbers desired.
Sample mailed for $1.00.
Write for folder which includes our Combined Bull Marker and Controller
GOLDEN ARROW FARMS
Dept. G, Box 7, Huntington, Indiana

"KANT-KOM-OFF"
COW COVERS
PATENTED
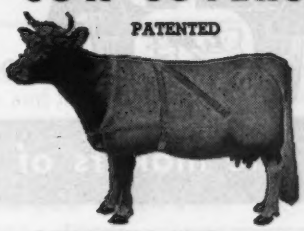
Write for Illustrated Price List
R. LAACKE CO.
1646 N. Third Street
Milwaukee 12, Wis.

Chat . . .

Clifford E. Greene, who for the past 24 years has been superintendent of Waldorf Farms, until recently owned and operated by Oscar F. Kinney, has accepted a position with Dr. George T. Pack, the new owner of Lauxmont Farms, Wrightsville, Pa. A farewell party was given Mr. & Mrs. Greene at the Albany Country Club by Mr. and Mrs. Kinney. A very appropriate poem, written by Miss Louise Kelly, was read.

MEASURE A CALF AT THE WITHERS TO SEE KAFF-A RESULTS

Ten inches of growth at the withers in the first six months is your sign of a highly promising producer. Such fast growth in calves is your greatest advantage in feeding Kaff-A. For it takes fast-growing calves to make the big cows that win when you measure the milk poundage.

Sam McMillin, Farm Manager of Marlatt Farms, Vermillion County, Illinois, reports: "Our calves raised on Kaff-A have gained consistently and are even heavier than calves we have had on nurse cows." Such a calf has every chance of becoming a cow that produces at least five pounds of milk per day **more,** than the average. That would amount to 1820 **extra** pounds of milk per year—or, at $3 cwt., it would mean an extra $54.60 on the milk check.

Start feeding Kaff-A now. Measure your calves at the withers as the months go by. See for yourself their advantage in fast gains, in many cases surpassing even calves fed whole milk..

(C) 1946, C. P. Co.

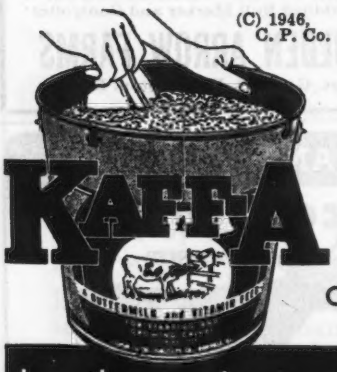

FREE—find out how your calves can grow fast and save milk at the same time. Ask for "The Semi-Solid System of Raising Calves." WRITE—

CONSOLIDATED PRODUCTS COMPANY
DANVILLE, ILLINOIS

by the makers of **Semi-Solid Emulsions**

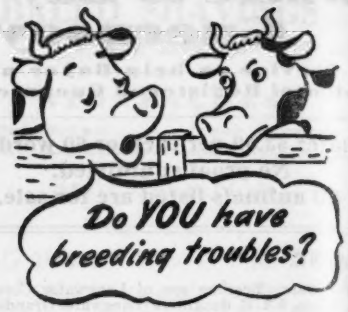

Many "Shy Breeders" and inactive bulls can be helped by Rex Wheat Germ Oil. Get it from drug store or feed dealer.

Guaranteed: Your money back if you are not satisfied.
Write for FREE booklet
VioBin Corporation, 11 Oak St., Monticello, Ill.

Handy Hoof Trimmers

An ideal tool for every farmer. So simple that a boy can do the work. Use this tool for trimming hoofs on horses, cows and bulls. Ideal for dehorning young stock. Using this trimmer prevents accidents, saves time and money. 30-inch handle gives leverage. Made of high carbon tool steel. $5.65 delivered.

Over 35,000 Satisfied Users.
MILCARE CO., Fergus Falls, Minnesota

Clean Accurate Marking

Officially approved Dana Marker closes flat for clear marking. Holds four close-fitting, clean-cut letters or numerals; tamper-proof; sharp, rust-proof metal points. Outfit consisting of four-letter marker, one letter, ten figures and ink, $5.50 postpaid in U. S. IN STOCK FOR IMMEDIATE SHIPMENT.

1946 DANA CATALOG

Latest, complete stockmen's supplies, including Ear Tags, hundreds of hard-to-get items.

C. H. DANA CO., INC.
(Established 1861)
45 Main St. Hyde Park, Vermont

Employment Service

A person wanting employment may use not over fifty words in setting forth his qualifications and wages desired, also giving the address. This service is free. If a box advertisement is desired, the cost is $3.50 per inch, payable in advance. UNLESS OTHERWISE NOTIFIED COPY WILL APPEAR ONLY ONCE. PLEASE ADVISE, EACH TIME, IF YOU WISH COPY REPEATED.

POSITION WANTED: Herdsman or Superintendent in Pennsylvania, New Jersey or New York. Single, well experienced in care, feeding of pure bred herds. J. F. Hoffman, 1138-40 Pine Street, C/O Pine Hotel, Philadelphia, Pennsylvania.

POSITION WANTED: Test cow milker, 39 years old, life experienced. Canadian Irish and English Roman Catholic. Considered good worker. What have you to offer? Must be good board, room, and wages. Work well-done. De Laval Milker preferred. G. M. Perkins, 440 Public Street, Providence, Rhode Island.

POSITION WANTED
Test Cow Milker, single, sober, very gentle with cows, excellent at grooming, seeks position milking a string of Guernseys with a single machine unit.
SIDNEY ELSON
163 East 32nd Street
New York 16, New York

Chat . . .

Peter B. DeLong, Lafayette, Ind., died on March 12. Mr. DeLong had operated the Thornhill Farm Dairy for 17 years and had been one of the Guernsey breeders in Tippecanoe County, Ind. Several of his boys have been Guernsey 4-H Club boys. Death came to Mr. DeLong after an extended illness.

FRANKLIN Uterine Capsules
A valuable aid in removing afterbirth and treats septic infection. 3 capsules $1, 12 for $3, postpaid.
CATALOG FREE!
O. M. FRANKLIN SERUM COMPANY
Livestock Exchange Building DENVER, COLO

LARRO HAYRACK IDEA HELPS SOLVE SUMMER MILK SLUMP

YOUR PASTURE can be too green, lush and "wet" . . . or it can be burnt, scrubby and scarce. Either condition prevents cows from receiving proper nourish-

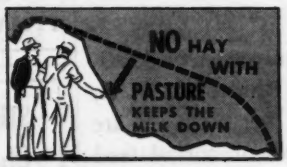

ment for the double job of: (1) Prime body maintenance. (2) Making all possible milk.

YOUR COWS need good hay as well as Larro Dairy . . . the year-round milk producing, fitting and freshening feed . . . if they are to keep their summer milk records up. The easy way to feed hay is with the hayrack shown . . . easily made without special tools. Keep one hayrack filled in a good lot near barn for night feeding. Keep another one filled out in the regular pasture near shade.

THIS HAYRACK idea of feeding is a money maker. Larro devised it . . . proved it.

TRY IT! Watch how your cows produce this summer . . . how they enter the fall and winter months in tip-top condition. Build your hayracks now . . . for milk records later.

Ask the local Larro dealer or write our nearest office for Larro Dairy Book and for FREE drawing plan of hayrack. (NOTE: These hayracks are available on the open market, cut and ready to assemble.)

General Mills
Larro Feeds
Dept 10
DETROIT (2)—SAN FRANCISCO (6)—CHICAGO (4)

General Mills
Larro
DAIRY FEEDS
MILK PRODUCING, FITTING AND FRESHENING FEED

Save Valuable Time! Fly to the Spring Sales!

Yes, in most cases you can leave from a point near your home in the morning in one of our new, modern four-passenger Fairchilds or Bellancas flown by competent pilots, attend a sale and be back before dark, **or,** you can stay several days and travel from sale to sale. This is the modern, safe, quick way of traveling and you will be surprised at the time saved. All we need to know is the nearest large town, city or airport so we can pick you up.

You Will Be Surprised At Our Reasonable Rates

NEW PLANES CAREFUL EXPERIENCED PILOTS

Write:

MORRISTOWN AIRPORT CORPORATION
38 Park Place, Morristown, New Jersey

Carrot Oil Vitamin Conditioner for Dairy Feeds

Carrot Oil contains the active vitamin agents of table carrots needed for healthy reproduction and sleek, glossy coats.

Carrots have long been a favorite conditioning feed for livestock. Carrot Oil is the essence of the carrot, and contains provitamin A, carotene, plus other carrot elements. It is used by breeders to increase fertility to produce healthy calves, and to develop sleek, glossy coats. Super Carayed and Quintrex Wheat Germ and Carrot Oil, both guaranteed carrot oil products, are widely used on stock farms, and have given eminent satisfaction over a period of years. Write for full details and prices.

NUTRITIONAL RESEARCH ASSOCIATES
Dept. 2, South Whitley, Indiana

TOMORROW'S FEEDING PROGRAM TODAY!

PIONEER DAIRY FEEDS

A COMPLETE DAIRY FEEDING PROGRAM

- That produces "Quality Results at Low Cost" — proven in the feed lot.
- That pioneers in being different.
- Feeds that are open — loose — flaky.

HALES & HUNTER CO.
CHICAGO 4, ILL. WILMINGTON 83, DEL.
MANUFACTURERS OF RED COMB POULTRY FEEDS

State Champions . . .

(*Continued from page 1135*)

UTAH

CHI Marshall's Ida of Prestdale 735766, 10796.7 pounds milk; 530.4 pounds butter fat. (698 T. M.) Breeder, Charles J. Pritzl, New Plymouth, Idaho. Owner, C. A. Ferrin, Ogden.

VERMONT

4C Faraway Pearl Autocrat 775357, 7506.6 pounds milk; 394.0 pounds butter fat. (914 T. M.) Breeder and owner, I. G. Miller, South Royalton.

WASHINGTON

FHI Cedarcroft Daisy 743269, 11919.8 pounds milk; 608.0 pounds butter fat. (730 T. M.) Breeder and owner, Cecil White Mount Vernon.

Chat . . .

Mrs. Leslie Weaver, owner of Sepascot Guernsey Farm, Rhinebeck, N. Y., and John Kimbark, her manager, are hopeful that the present critical feed shortage and labor conditions will improve so that they can resume A. R. testing.

GLENN LECKY
Auctioneer
of Pure Bred Guernseys
Holmesville - Ohio

M. E. McGUINN
Livestock Trucking
To All Parts of the Country
Spartanburg South Carolina
PHONE: 3244

Experience in 1000 Sales enables me to render you efficient service as an Auctioneer at your Guernsey
AUCTION
TOM McCORD
Auctioneer
814 Park Ave.
Montgomery 6, Alabama

Joe DelCamp
Livestock Auctioneer
Write or wire for terms and dates.
ITHACA, MICHIGAN

STROHMEYER & CARPENTER, Inc.
Photographers of Animals
White Plains - Box 788 - New York

More than STOPS Nutritional SCOURS

- Help your calves get started right with Anadex Kaf-Kaps. University of Wisconsin research shows that a lot of calf troubles, including a high percentage of scours, are due to a deficiency of vitamins A, D and niacin. The same formula that protected calves by preventing and curing nutritional scours is used in Kaf-Kaps.
- *96 percent more vitamin A is now being added to each package of Kaf-Kaps.* Newborn calf gets 30,000 units vitamin A daily for first six days or 60,000 units daily if it already has scours. Most dairymen feed about 30 Kaf-Kaps per calf. Safe, easy to feed. Prices prepaid: 100 Kaf-Kaps—$2.85; 250 Kaf-Kaps—$6.50. If not sold where you trade, write direct.

HOLT PRODUCTS CO., Aurora, Illinois

STOP SCOURS AND DIARRHEA. Use Dr. Seide's SALU-TROPE. Prompt, proved, productive. Dr. Seide's own prescription; used in his own herd and practiced with considerable success.

WORKS THREE WAYS. Quiets the nerves that go to the intestines. Aluminum hydroxide acts to quiet the inflamed intestines directly and sulfathiazole to help kill germs.

BE PREPARED for the calving season. Post-war conditions make our supply uncertain. Send $1.00 to the address below for generous box of 25 easy to administer tablets and complete directions.

Dr. Julian R. Seide, 1035 Beacon Street, Brookline 46, Massachusetts

CARTER GUERNSEY
Sales **SERVICE** ***Advisory***

You are invited to make use of my lifetime experience with Guernseys (Family Herd Est. 1912). To advise on and purchase for your Breeding Herd or Golden Guernsey Milk Production. Familiar with leading herds and many smaller ones.

Will Be Available at Eastern Sales

HENRY H. CARTER
Phone 742-W Winding Lane Farm ROCKVILLE, MD.

POSITION WANTED

Manager with 23 years' experience with all phases of farming. Have been with pure bred Guernseys since 1927. Understand breeding, sanitation and crops. Have handled as many as 300 head for 5 years. Am looking for a good farm and a good herd, one that is assembled or being assembled. Can furnish best of references as to my ability and character. I am married and have a family.

Box 170
Guernsey Breeders' Journal
Peterborough, New Hampshire

WANTED: Experienced Herdsman for Guernsey cattle, Gentleman's Estate. Will also be required to help with general farm work. Married. Six-room house furnished. Recommendations required.

Write Box 178, Guernsey Breeders' Journal, Peterborough, N. H.

POSITION WANTED: As herdsman or herd manager, by married man with 21 years experience handling top cattle. Would like to hear from established breeder or owner desiring to develop a high class herd of Guernseys. Best of references. What have you to offer?

Box 173, Guernsey Breeders' Journal, Peterborough, N. H.

POSITION WANTED: Farm Manager—Married, Age 40. Competent reliable and progressive. Graham graduate. Excellent references. Twenty years of managerial experience—Livestock health—Breeding production and General farm operation. Desires permanent position with modern progressive Guernsey establishment. Present position 8 years, owner dispersing. Box 172, Guernsey Breeders' Journal, Peterborough, New Hampshire.

POSITION WANTED: Conscientious, sober Herd Manager wants position with someone interested in building up a really first class herd. Years of experience, breeding, feeding, testing. Married. College and Graham graduate. Unconditional recommendations.

Box 176
Guernsey Breeders' Journal
Peterborough, New Hampshire

Chat . . .

At the Oneida-Herkimer County, N. Y., Guernsey meeting in Utica on March 28 the breeders present gave special recognition to B. J. Dodge, Verona, who is undoubtedly one of the oldest living breeders of Guernseys in the State. He started in the pure bred Guernsey business in 1895 and has recently transferred the herd to his son. Mr. and Mrs. Dodge celebrated their 60th anniversary last March. Congratulations!!!

S. B. Johnson of Frankfort, who started with Guernseys in 1909, was at the same meeting.

MASTITIS IS BEING CURED

We have a complete line of latest effective treatments. Write us for particulars.

ANCHOR SERUM CO. INDIANAPOLIS, IND.

Is Hidden Hunger

Slowing up Milk Production?

What is

Hidden Hunger

Hidden hunger is a maddening desire for certain essential elements not ordinarily supplied in feed. As a result, livestock eat excessively in relation to gains in weight and waste protein. Low milk production is a sure sign of it in dairy cows.

Hidden Hunger is often directly due to lack of salt.

For top milk production your dairy cows need Salt *Free Choice*

THE HUNGRY COW isn't an efficient milk producer. Hunger, however, doesn't necessarily mean a desire for grain, grass, hay, and silage. It may be for such an inexpensive item as salt . . . a hidden hunger that no amount of feed will satisfy.

Salt has well been called the most essential of all minerals. It plays a very vital part in the cow's ability to make milk.

Without salt, no animal can digest and assimilate its feed properly. This is especially true of protein.

On a dry matter basis, milk is roughly one third protein. The same is true of meat. Wool, hair, and feathers are practically pure protein.

Unless your animals digest and assimilate the protein you feed, they can't convert it into profitable gains.

Salt stimulates protein digestion and assimilation by supplying chlorine for the hydrochloric acid without which proteins are not digested but wasted. Salt also supplies the bile with sodium for digesting fats.

Some animals need more salt than others. Only they themselves know how much. So feed Free Choice Salt. Keep it before your livestock all the time by establishing salt feeding stations wherever livestock gather.

Value of Salt Free Choice Proved by Actual Tests at PURDUE UNIVERSITY

In a feeding test on hogs at Purdue, one group which got salt in addition to its regular feed, put on weight almost 100 per cent faster, ate 172.9 pounds less feed, at a cost of $3.85 less per 100 pounds of gain than a similar group which got no salt.

In your livestock feeding there is no better salt to use than Morton's Free Choice Salt . . .

Send for FREE Booklet

This 40-page book, shows why salt helps livestock make faster gains . . . shows how best to feed salt to beef cattle, dairy cows, hogs, sheep, horses . . . gives plans for salt feeders. Every livestock owner needs a copy. Write today. Mailed FREE. Morton Salt Co., 310 S. Michigan Ave., Chicago 4, Ill.

MORTON SALT COMPANY
CHICAGO 4, ILLINOIS

Charlescote Farm *Consigns to*

'46 Convention Guernesy Sale

MAY 13 AT TOPSFIELD, MASSACHUSETTS

Charlescote Portrait... A daughter of LANGWATER PETER

In the sale . . .

CHARLESCOTE PORTRAIT
Born: April 27, 1945

Own Sister at Langwater

CHARLESCOTE PICTORIAL
Sold to Langwater Farm

Their 14 nearest dams average 13430 lbs. milk, 703 lbs. fat.

Sire: LANGWATER PETER, A. R., 17 A. R. daughters with 5 Class Leader records; 2 records over 900 lbs. fat.

Dam: CHARLESCOTE BELDAME, 10698.5—663.6—G; 14571.0—882.3—AA.
Daughter of Aiyukpa Laughter King, A. R.

AND

CHARLESCOTE HYACINTH . . . A Daughter of LANGWATER HILARITY

In the sale . . .

CHARLESCOTE HYACINTH
Born February 16, 1945

Her 15 nearest dams average 15227 lbs. milk, 758 lbs. fat.

Sire: LANGWATER HILARITY, first 9 A. R. daughters average 13502 lbs. milk, 642 lbs. fat, all immature.

Dam: CHARLESCOTE PETUNIA, 10773—545—GG (pending)
Daughter of Langwater Peter.
Granddaughter of Langwater Honey-moon, 15295.2—850.4—BB, former class leader.

Charlescote Farm • SHERBORN, MASSACHUSETTS

FEDERAL ACCREDITED CERTIFICATE 474040 . . . STATE ABORTION FREE CERTIFICATE 12

Richard Saltonstall, Owner
140 Federal Street
Boston 10, Massachusetts

Chauncey F. West
Herdsman

Maynard C. Grindle
Manager

A GREAT SON OF LANGWATER COUNTRYMAN

LANGWATER COUNTRYMAN 200171 had many great sons, but none greater than Langwater County Squire 216866, that at the present time has fourteen daughters with sixteen records above 700 lbs. butter fat and four above 800 lbs. butter fat. Three of his daughters are class leaders, all in two-year-old classes. At the present time we have four 2-year-old Squire daughters recently started on test. One has milked above 51 lbs. per day in Class G, and the other three have all milked above 40 lbs.

We have over sixty daughters of Langwater County Squire in our herd and while we shall sell a few, most of them will be tested in our herd and we expect to add many daughters to his list of 700 lb. producers.

We have consigned to the Middle West Sale one of his daughters and one of his great granddaughters, sired by Gaylord's Levity King, son of Green Meads Levity King.

We have a few sons of Langwater County Squire now available out of dams with records from 530 lbs. to 770 lbs. butter fat.

Pedigrees will be sent on request

Squire Daughters and Their Records

GREEN MEADS LADY MARION
16943.2—828.5—AA (Pending)
14925.0—711.1—E

GREEN MEADS LADY WILLOW
15344.0—815.5—GG

GREEN MEADS LADY WILMA
17213.9—804.3—AA

GREEN MEADS LADY DESIRE
14864.8—800.8—FF

GREEN MEADS LADY TOPAZ
14178.2—794.3—FF

GREEN MEADS LADY FAE
15287.9—756.9—CC

GREEN MEADS LADY PENELOPE
14556.7—750.1—DHI
14950.6—715.1—G

GREEN MEADS LADY DELIGHT
14165.7—747.7—EE

GREEN MEADS LADY DEVOTION
13911.2—737.3—EE

GREEN MEADS LADY GARNET
14871.6—718.9—D

GREEN MEADS LADY MIRTH
13376.5—711.6—D

GREEN MEADS LADY THELDA
15920.1—708.7—A

GREEN MEADS LADY JEAN
12418.8—708.2—GG

GREEN MEADS LADY FAIR
14626.9—700.2—B

GAYLORD GUERNSEY FARMS

Box 1618 **Oklahoma City 1, Oklahoma**

Bang's Accredited 3715 *T. B. Accredited 534709*

E. K. Gaylord, *Owner* T. H. Hayton, *Manager*

Sterlingold Guernseys

OUR CONSIGNMENT TO THE GUERNSEY SALE

Trenton, New Jersey - May 17, 1946

This Superbly Bred Daughter of

NORMANDY LEVITY PRINCE

SIRE:

NORMANDAY LEVITY PRINCE

A son of Coronation Prince Steadfast and Coronation Levity Gem, 607.1—G, she out of Coronation Levity, 867.0—A.

DAM:

STERLINGOLD PRUDENCE

On test making over 600 lbs. fat as a 2-year-old. A daughter of Flying Horse Farm Royal and Flying Horse Select Primrose, the 3-time Class Leader.

STERLINGOLD PRINCESS ROYAL

Her Dam's Dam
Class Leader in GG, DDD, AAA

FLYING HORSE SELECT PRIMROSE
815.5—GG; 712.4—DDD; 738.8—AAA

Her Dam's Grandam
World's Record in BB

ALFALFA FARM PRIMROSE
1083.9—BB

The gap this heifer will leave in our herd should make a big addition in another. Princess Royal is well named. She is a worthy representative of our sire and one of the greatest female lines of the breed.

WE WELCOME INQUIRIES

T. B. Accredited

STERLING FARMS INCORPORATED

Conn. Bang's Free Cert. No. 457

NEWFIELD AVENUE • STANFORD • CONN.

S. H. GOLDING, PRESIDENT

R. M. KINROSS, MANAGER

HOWLAND RICE FARM

Our Bulls Past and Present Continue to Produce Good Results

Daughters of Our Previous Herd Sires

MERMAID'S GOVERNOR (7 Dams Average 16642.6—834.9)

RUTHIE	Class A	97 Lbs. Fat March
AILANTHUS	" A	71 Lbs. Fat March

HINDSDALE GOLDEN RANGER (son of Langwater Golden Boy)

HONORA	Class F	87 Lbs. Fat March
MARGARET	" A	78 Lbs. Fat March

LANGWATER VERMONTER (Son of Langwater Moonlight)

*FALLING STAR	Class B	91 Lbs. Fat March

BIRCHFIELD MY OWN (son of Langwater Modeler)

HOPEFUL	Class F	76 Lbs. Fat March

Daughters of Our Present Herd Sire

GREEN MEADS NOBLE (son of Langwater County Squire)

DESTINY	Class A	79	Lbs.	Fat	March
DISCRETION	" A	73	"	"	"
*EDELWEISS	" B	75	"	"	"
FOXGLOVE	" B	74	"	"	"
FABLE	" C	76	"	"	"
GEM	" E	68	"	"	"
HASTE	" G	53	"	"	"

Our Satisfaction is Three-Fold . . .

Our cows test well at home.

*Our cows test well in other barns.

Daughters' records improve dams.

Vermont will be at its best in May and we enjoy showing our herd.

ACCREDITED . . . NEGATIVE

HOWLAND RICE FARM

BRATTLEBORO, VERMONT

WESTON HOWLAND, Owner — WENDELL MCGINNIS, Mgr.

Milestone Guernseys Produce...

Home of the Massachusetts State Champion in GGG

Daughters of our proved A. R. Sire make good at the pail.

Typical Records of a few

Hilltop Butterfat Senator A. R. Daughters

	Milk	*Fat*	*Class*	*Times Milked*
BLOSSOM OF MILESTONES	14522.8	731.9	DD	1095
APRILLE OF MILESTONES	13015.4	694.1	EE	1059
	9869.0	520.9	GGG	610
PAULINE OF MILESTONES	14024.0	679.9	FF	1095
GEM'S JOY OF MILESTONES	12978.3	660.8	D	1003
MISSISSIPPI OF MILESTONES	11678.5	625.5	E	1088
NOEL OF MILESTONES	12421.0	618.4	F	1075
BEATRICE OF MILESTONES	11231.3	578.0	CC	1089
JUNEBELLE OF MILESTONES	10593.9	489.9	EeE	610
BLESS OF MILESTONES	9245.6	461.4	EEE	610
CHARM OF MILESTONES	9503.9	453.6	FFF	610
LILAC OF MILESTONES	8055.0	443.0	GgG	610

All machine milked in stanchions
(Inferior quality of hay and grain)

All Vaccinated and Bang's Free Certificate No. 50

Senator's daughters are bred to Butterfat Demonstrator, son of Clara's Heartsease Butterfat, and full brother to Two Brooks Calla and Two Brooks Candida.

Open and bred heifers and bull calves for sale.

Visitors Always Welcome

Milestone Farm, Barre, Massachusetts

MILES C. HOLDEN, Owner

LAUREL LOCKS GUERNSEYS

Now in Service

Meadow Lodge Rex's Patrician
259388

Sire: BOURNEDALE REX 159247
Dam: CHARMING PATRICIA 360904

DONNELL MARSHALL MILLER C. LONG

Pottstown, Pennsylvania

1871 MAINSTONE FARM 1946

Wayland, Mass.

These are granddaughters of our A. R. sire

CHEDCO PREMIER

MAINSTONE CANDY—80 days—4133—188.1—E
MAINSTONE DAISY—Class FF—11850.7—568.0
MAINSTONE LUCILLE—41 days—2924—109—C

Lucille is averaging so far, for April, 73 lbs. per day.

Sons of Premier and Green Meads Win King from A. R. Daughters usually available.

VISITORS WELCOME

T. B. TESTED . . . VACCINATED

ANDREW KETCHEN, Manager — LEONARD CULVER, Herdsman

To the Mid-West Sale • May 11

CORNILS RIDING ACADEMY, HINSDALE, ILLINOIS

from LOCKSHORE...

Her Granddaughter

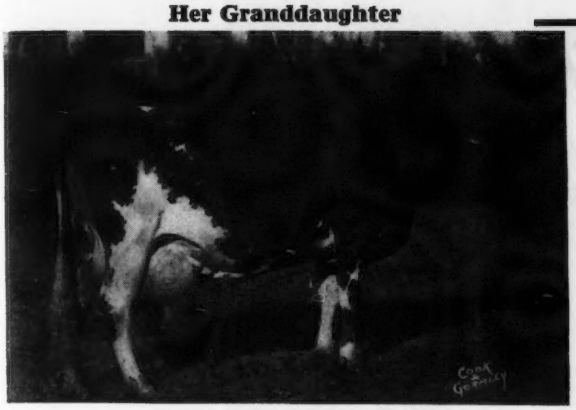

NORANDA'S MILKMAID
19654.6—1155.8—A—2nd in Class

Lockshore Jerre

Milking 50 lbs. daily in G

Sire: LOCKSHORE CHANCELLOR
His Dam: NORANDA'S MILKMAID

Dam: LOCKSHORE PRINCESS PAN

9524.6—521.3—GG
Sire: LANGWATER EASTERN KING
Dam: MAX'S BESSE OF OAK GROVE FARM
14468.8—803.1—A
14761.8—826.8—A

On his selection visit to our farm Mr. Merryman said, "This is a great string of test cows." Then he picked these two which are the top of our breeding.

Also, LOCKSHORE CROIXLAND'S MAID, fresh and going in FFF, a double granddaughter of that great cow, Lockshore Merry Maid, 14228.1—678.9—BBB; 16938.0—800.7—AA. Now at Gardenville Farms, Gardenville, Pennsylvania.

Sire: LOCKSHORE CROIXLAND (Lockshore Crystal Prince—Lockshore Merry Maid).

Dam: LOCKSHORE FAWN MAIDEN, 8546.2—428.6—GGG. A daughter of Lockshore Merry Maid.

These are two of the six outstanding Michigan Consignments to the Mid-West Sale, May 11, Hinsdale, Illinois.

BANG'S ACCREDITED HERD NO. 2 . . . T. B. ACCREDITED NO. 535598

Lockshore Farm (Near Gull Lake) Cressey, Michigan

R. F. LOCKE, Owner — ERNEST B. PETRIE, Herd Manager

Consigned...

'46 CONVENTION SALE

Topsfield, Mass., May 13, 1946

A Good Young A. R. Cow

Argilla Honeydew

Dropped: October 14, 1941

11227.1 lbs. milk, 638.2 lbs. fat, Class EE (pending)

Her Paternal Grandsire

◀ Langwater Peter, A. R.

17 A. R. daughters, 23 records average 12653.1—661.7—1 triple letter, 21 immature. **5 Class Leading records.**

A son of Langwater Honoria, 13264.1—698.8—G, 17270.7—937.4—AA. 5 A. R. daughters, 2 A. R. sons.

Herd Sire at Charlescote Farm, Sherborn, Mass. Also used at Langwater Farm, North Easton, Mass., for a year.

Her Maternal Grandam

Kitchener Honeymoon ▶

12348.8—701.3—F
14534.3—855.4—C

A daughter of Lincoln Crusader, A. R., out of Rex's Heather 2d, A. R., that is a double granddaughter of Bournedale Rex, A. R.

HONEYDEW is sired by Charlescote Parson, A. R., that is by Peter (pictured above) and out of Aiyukpa L. Blanche, **13973.6—701.3—E; 18648.8—892.1—AA** (3 A. R. daughters, 3 A. R. sons). She is sired by a son of **SHUTTLEWICK LEVITY, A. R.**

HONEYDEW is out of Argilla Honeymoon, 11527.1—673.1—CC. She is a daughter of Kitchener Honeymoon (pictured above).

T. B. ACCREDITED 78223 . . . MASS. ABORTION FREE HERD No. 19

ARGILLA FARM • *Ipswich, Massachusetts*

S. M. MERRILL, Owner — R. J. McKENZIE, Manager

Consigned... **Eastern Guernsey Sale**

Trenton, N. J. May 18, 1946

A Phil—Forecast Cross

In the Sale

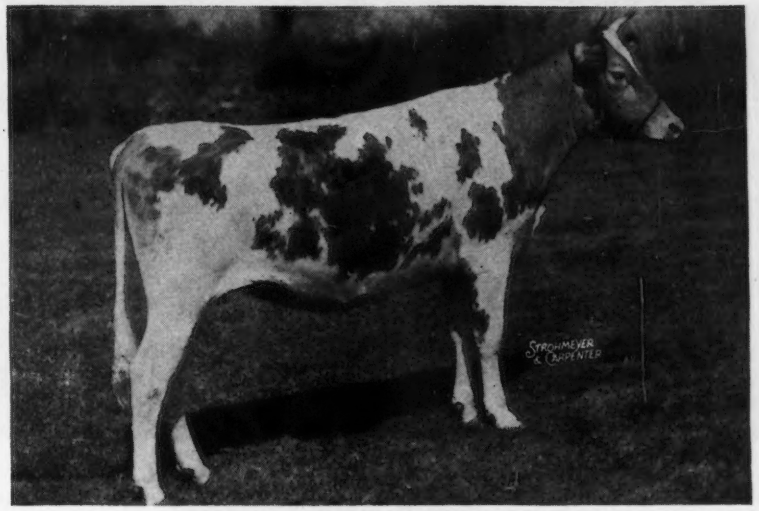

ARGILLA PHIL-LOTTIE

Dropped: February 4, 1944

Bred: August 15, 1945, to Argilla Czar (Argilla Caesar, A. R.—Argilla Cresta, 14608.7—769.2—BB)

Her Sire

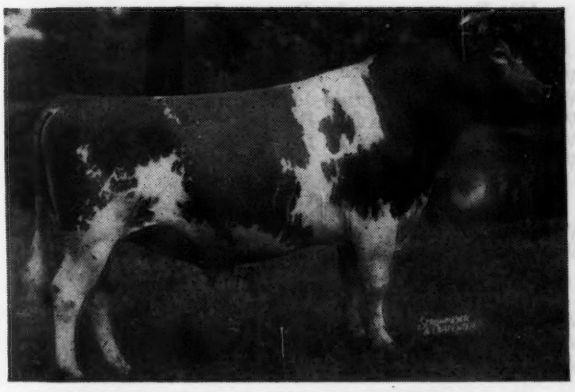

ALFALFA FARM PHILOSOPHER, A. R.

50 A. R. daughters. More on test **10 highest average 14655.5—738.1—all immature except one.** Grand Champ., N. D. S., 1937. Res. Grand Champ., N. D. S., 1935, 1940.

Her Maternal Grandsire

ARGILLA FORECAST, A. R.

5 A. R. daughters including Argilla Philotterie 2d 13018.9—706.2—F

Dam of Argilla Phil-Lottie consigned to Eastern Guernsey Sale.

WOODACRES PHELANOR

13649.0—647.2—DD

She dam of Woodacres Prince Royal, Jr. Sire at Woodacres, Princeton, N. J.

PHIL-LOTTIE

Comes from a great female line. Her dam is maternal sister to Woodacres Phelanor. Woodacres says, "We consider Woodacres Phelanor one of the top cows of the breed."

ARGILLA PHIL-LOTTIE is out of ARGILLA PHILOTTERIE 2D, **13018.9—706.2—F.**
Next Dam: ARGILLA PHILOTTERIE, **12741.8—725.5—GG; 14125.4—775.5—B.**
Next Dam: Palotterie of High Rock.

T. B. ACCREDITED 78223 . . . MASS. ABORTION FREE HERD NO. 19

ARGILLA FARM • *Ipswich, Massachusetts*

S. M. MERRILL, Owner — R. J. McKENZIE, Manager

Go "*Forward*" ... Buy the Services of this Proved Sire

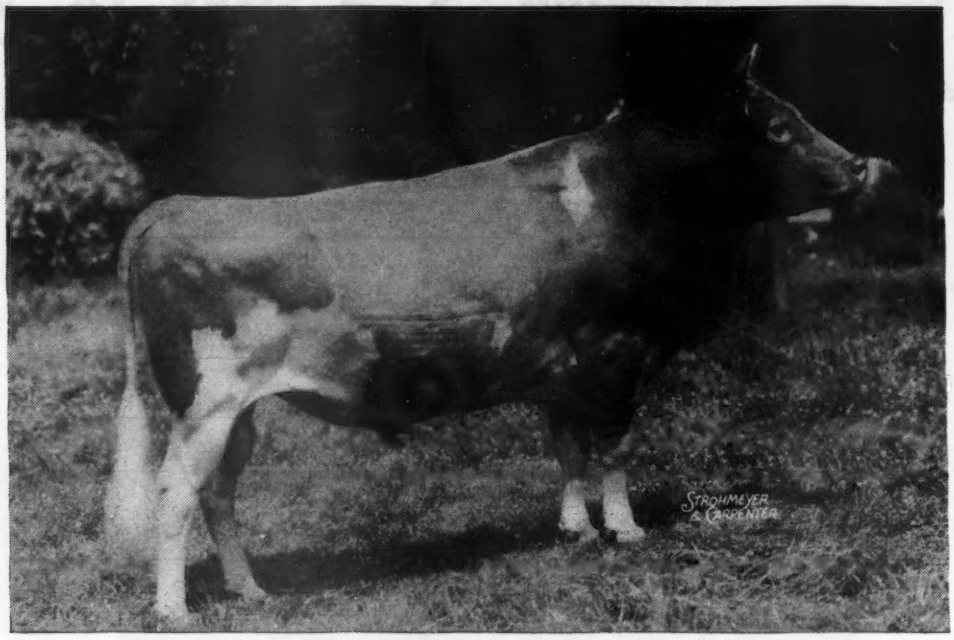

LANGWATER FORWARD, A. R.

Sold for $15,000

36 A. R. daughters — Others on Test

His Daughters Produce:

WELCOME-IN CATALPA
14635—718—CHI
WELCOME-IN FORWARD'S PRIMROSE
15013.2—684.5—C
WELCOME-IN NANA
12579—668—GG
16558—832—C
WELCOME-IN FORWARD'S MABEL
12398—655—F
WELCOME-IN LILLIAN'S LADY
12311—648—EE
WELCOME-IN FORWARD'S BONNIE
13369—626—EE
13713—659—C
WELCOME-IN FORWARD'S JOSEPHINE
14548—674—DD
WELCOME-IN FORWARD'S BELLE
13780—632—C
WELCOME-IN FORWARD'S MARY
13699—611—GG

His Progeny are in Demand

MAY ROYAL-STEADFAST SALE, 1944

WELCOME-IN CATALPA	**$2,000**
WELCOME-IN FORWARD'S JOSEPHINE	**$1,500**
WELCOME-IN FORWARD'S BONNIE	**$1,300**
WELCOME-IN FORWARD'S LIL	**$1,150**
WELCOME-IN JOSIE	**$1,500**

OHIO CLASSIC, 1944

WELCOME-IN FORWARD'S NANETTE	**$1,325**
WELCOME-IN FORWARD'S DELPHA	**$1,100**

ROCK CREEK DISPERSAL, 1945

WELCOME-IN SENORA	**$1,650**
WELCOME-IN SONJA	**$1,250**
WELCOME-IN FORWARD'S BONNIE	**$1,500**

His progeny have always been well accepted—both at public auction and at private treaty.

YOU can now BUY the services of this proved sire—
LANGWATER FORWARD

WE HAVE DECIDED to reduce the size of our herd and, therefore, are offering for sale services to Langwater Forward. We now have 27 of the 30 cows in our herd bred to Forward. The service charge will be $250, paid in advance, for one service and three returns.

Arrangements have been made to send semen, air express, to any city serviced by a major airline.

Address correspondence to . . .

PAUL R. BARGAR—BARGAR SHEET METAL COMPANY
12401 EUCLID AVENUE
CLEVELAND 6, OHIO

Phone—RANDOLPH 6040
LIBERTY 4909
FAIRMOUNT 7588

← Langwater Forward, A. R.

36 A. R. daughters (see opposite page).
Full Brother to:
Langwater Helios, sire of
Harmony Hollow Jacqueline
12104—625—GGG, 2nd Place
¾ Brother to:
Langwater Vagabond, A. R. ($16,500), sire of
Antietam Garnet, sold $8,100, Guernsey, '43.

LANGWATER COUNTRYMAN
38 A. R. daughters, 15 A. R. sons.
2 over 800, 5 over 700, 18 over 600.
Langwater Venus, (at Chedco)
19999—1012—D
World's Record
Venus is out of a daughter of Moonlight. Forward is out of a full sister to Moonlight, both by Countryman.
Langwater Coral
14239—644—D
18019—853—A
Langwater Lorna
11360—614—FF
15001—773—AA
Langwater Corona
14070—652—D
15066—749—A
Langwater Merriment
14184—707—E
15932—748—A
Langwater Bounty
12148—610—B
14405—696—A
Vallevue Country Colleen
14433—689—GG
Blakeford Sweet Adeline
12486—646—GG
11973—579—AA
Langwater County Squire, A. R.
Langwater Corporal, A. R.
Langwater Charmer, A. R.
($3,350), Midview
Langwater Country Lad, sold $6,600
Topsfield, '43.
Full Brother to:
Langwater Romulus, A. R.

LANGWATER CRESCENT
12447—606—E
14432—735—BB
3 P. R. sons
Langwater Helios
Full sister to:
Langwater Moonlight, A. R.
Sire of Langwater Golden Bloom, 1005—A, she dam of Langwater Golden Girl, sold for $8,000, Topsfield, '44.

LANGWATER MERRYMAKER
34 A. R. daughters, 28 A. R. sons.
9 over 600, 30 over 500.
Langwater Merry Queen
10427—502—DD
15489—705—AA
Langwater Grateful
13121—647—B
13798—682—A
Langwater Merryanne
14272—674—B
Langwater Blanche 2d
13932—651—G
Langwater Ambassador, A. R.
Langwater Peter, A. R.
Langwater Meadow King, A. R.
Langwater Romulus, A. R.
Langwater Grandee, A. R.
Langwater Count, A. R.

LANGWATER COUNTRY FLOWER
10536—580—F
15106—790—A
3 A. R. daughters, 3 A. R. sons.
Langwater Country Blossom
11936—607—G
15080—729—AA
Sold $4,500 at Langwater, '36.
4 progeny sold for $17,000.

LANGWATER PHARAOH
2nd Brockton, '26.
10 of his progeny averaged $2,200.
'36 Langwater Sale.
50 A. R. daughters, 49 A. R. sons.
4 over 800, 12 over 700, 24 over 600.
Langwater Valencia
13623—763—E
17508—952—A
Langwater Joyous
11759—607—F
16252—840—BB
Langwater Gardenia 2d
11898—614—F
15172—820—C
Langwater Buttercup
13606—715—G
15623—813—A
Langwater Country Gentleman,A.R.
Langwater Gardenius, A. R.
Langwater Hardwick, A. R.
Langwater King of the Meads, A. R.

MOONLIGHT'S CORONET OF JEAN DU LUTH
9002—418—GG
13997—706—A
3 A. R. daughters, 2 A. R. sons
Langwater Corona
14070—652—D
15066—749—A
Langwater Coronet
12811—679—D, dam of Langwater Cora, 710—D.

LANGWATER VALIANT
1st prize, Brockton, '26.
29 A. R. daughters, 31 A. R. sons.
2 over 833, 8 over 700, 26 over 500.
Langwater Lively
12450—647—F
18079—895—A

SHUTTLEWICK QUEEN OF JOY
12518—630—G
15803—778—A
Sold $8,100. 1st A. R., Brockton, '26.
3 A. R. daughters, 3 A. R. sons.

LANGWATER STEADFAST
Sold for $25,000
33 A. R. daughters, 33 A. R. sons.
1 over 900, 4 over 800, 7 over 700, 24 over 600.
Langwater Angela
13381—674—F
19003—940—A
Shuttlewick Levity, sold $25,500.
16896—804—G—Former World's Record

IMP. COUNTY FLOWER OF LANGWATER
14166—662—A. Sold $8,100.
14 times Gr. Champ.
2 A. R. daughters, 4 A. R. sons.

LANGWATER SHEIK
2nd 2-yr-old, Brockton, '24.
11 A. R. daughters, 9 A. R. sons.
5 over 700, 8 over 600.

LANGWATER QUEEN OF THE EAST
Sold for $11,000
13221—646—G
16980—831—A
1 A. R. daughter, 4 A. R. sons.
Full sister to:
Langwater Eastern King, A. R.

MAY ROSE MOONLIGHT
Gr. Champ. Bull, Wis., '21
8 A. R. daughters, 1 A. R. son.
2 over 700, 3 over 600.
Moonlight's Golden Coronet
15680—757—BB

JEAN DU LUTH CORONET
12603—580—EE
20004—952—AA
Sold for $8,000
5 A. R. daughters, 2 A. R. sons.
Golden Coronet of Jean du Luth
12253—729—FF
15485—968—AA

Here is a real opportunity
To Obtain the Service of this Proved Sire

THE GUERNSEY SALE

Trenton, New Jersey, May 17

Groton House Levity's Rosetta

PINE MANOR LEVITY'S LEGACY
First 6 daughters average $2,416
GROTON HOUSE LEVITY'S ROSIE
13372.1—614.2—GG
GROTON HOUSE LEVITY'S EMMA
11049.6—539.4—G (Pending)

LANGWATER CORPORAL
PINE MANOR LOTUS
14642.3—744.3—AAA—Class Leader
18557.4—856.6—C
BIG SPRINGS LADY
16550.3—780.3—A
PINE MANOR LORNA DOONE
13088.7—543.1—GG

GREEN MEADOW LEVITY
13961.0—707.6—FF

CORONATION RED ROSE
11710.1—626.6—FF

CORONATION LEVITY PRINCE
CORONATION HARRIET
13316.2—652.7—GG
CORONATION GRACE
11367.4—631.5—FF
CORONATION LUCILLE
13477.8—628.2—E

WYEBROOK RELIANT ROSE
7733.2—427.5—EE

Bred: January 26, 1946 to FLYING HORSE COLONEL'S PROMISE
Full Brother sold for $10,000.
Sire: CHEDCO COLONEL
Dam: ALFALFA FARM PRIMROSE
17564.5—1083.9—B Class Leader

Groton House Farm • Hamilton, Mass.

P. O. IPSWICH, MASS.

T. B. ACCREDITED No. 461376 . . . BANG'S FREE No. 11

FREDERIC WINTHROP, Owner — NORBERT WHITE, Manager

THE EASTERN GUERNSEY SALE

TRENTON, NEW JERSEY - MAY 18

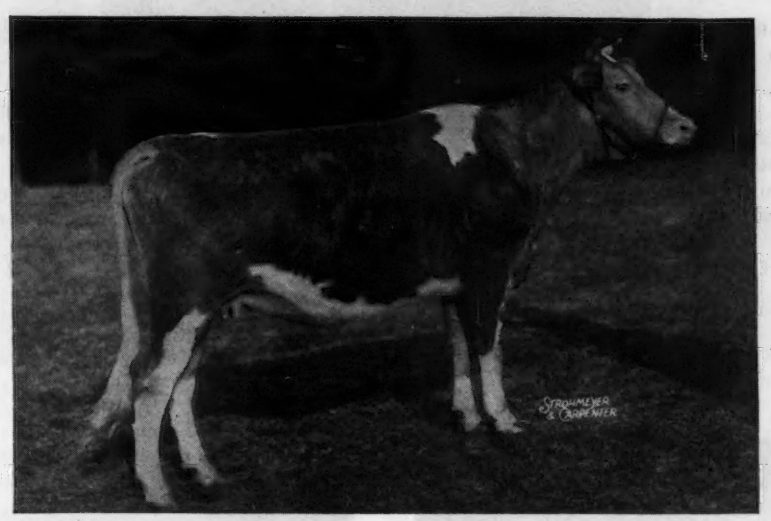

GROTON HOUSE LEVITY'S VERBENA

Sire: PINE MANOR LEVITY'S LEGACY
Dam: GROTON HOUSE CAESAR'S VERNA
12632.4—639.6—GG

Sire

PINE MANOR LEVITY'S LEGACY

GROTON HOUSE LEVITY'S ROSIE
13372.1—614.2—GG
Sold for $1,600, Topsfield
GROTON HOUSE LEVITY'S AMETHIST
Sold for $3,000, Coventry
GROTON HOUSE LEVITY'S VAT
Sold for $1,500
GROTON HOUSE LEVITY'S KARO
Sold for $1,200
ARGILLA CERES' LEVITY
Sold for $4,500
GROTON HOUSE LEVITY'S BLOSSOM
Sold for $2,700

Dam's Sire

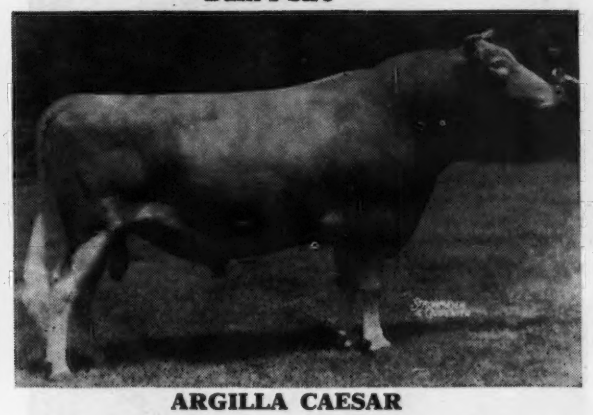

ARGILLA CAESAR

20 Daughters average, 12091.6—646.2—all immature
GROTON HOUSE CAESAR'S VELVETEEN
16333.9—703.0—F
Sold for $2,950
ARGILLA C. FOAM
14543.2—808.1—EE
Sold for $2,500
GROTON HOUSE CAESAR'S BLOOM
11179.2—610.7—GG
Sold for $1,075
ARGILLA QUESTA
11121.2—601.6—G
Sold for $2,100

Bred: October 26, 1945—LYNBROOK ANITA'S FAME
Sire: CORONATION FAME
Dam: LYNBROOK CHERRY ANITA

Groton House Farm • Hamilton, Mass.

P. O. IPSWICH, MASS.

T. B. ACCREDITED No. 461376 . . . BANG'S FREE No. 11

FREDERIC WINTHROP, Owner — NORBERT WHITE, Manager

Predictor Goes To Caumsett

Sire:
McDonald Farms
Prediction

Grand Champion, New York State Fair; Junior Champion Bull, Maryland and Eastern States Exposition; 1st prize bull calf, National Dairy Show, 1941. Sire of McDonald Farms Honoria, 10972.2—614.9—GG (Pending).

McDONALD FARMS PREDICTOR

Dam:
McDonald Farms
Dolly
13466.6—620.3—G
15379.0—707.5—AA

Reserve Grand Champion cow, New York; Grand Champion, Maryland and Eastern States Exposition, 1940. 1 A. R. daughter.

HIS SIRE

McDONALD FARMS PREDICTION
4 A. R. Daughters, others on test
Sire: Foremost Prediction, 83 A. R. daughters. Dam: Valleywood Harriet, 14223.2—781.8—CC.

HIS DAM

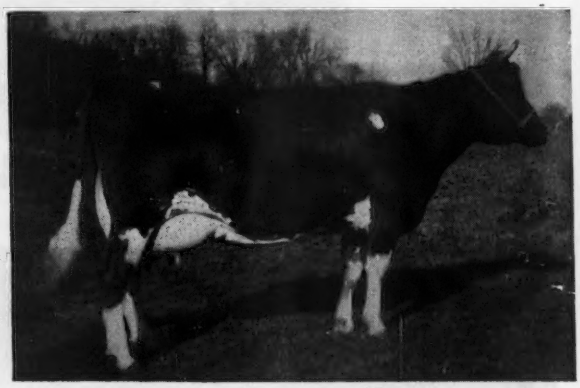

McDONALD F .RMS DOLLY
15379.0—707.5—AA
Sire: Foremost Prediction. Winner Peer Challenge Trophy, 1940-1941. Dam: Klondike Joyce 13240.2—640.7—AA.

HIS ¾ SISTER

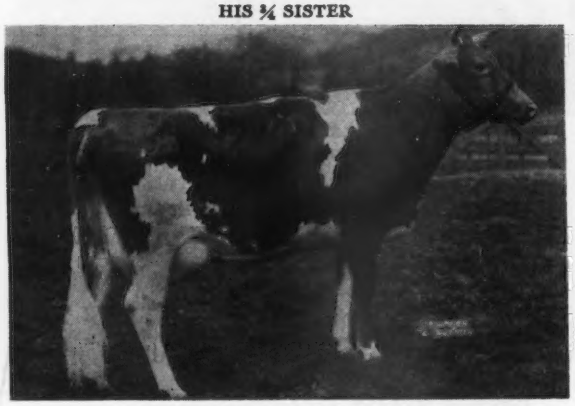

McDONALD FARMS ILAMAE
A McDonald Farms Distinction daughter of Dolly, just fresh and will be put on test. We are retaining her full brother for use in the McDonald Farms herd.

HIS MATERNAL SISTER

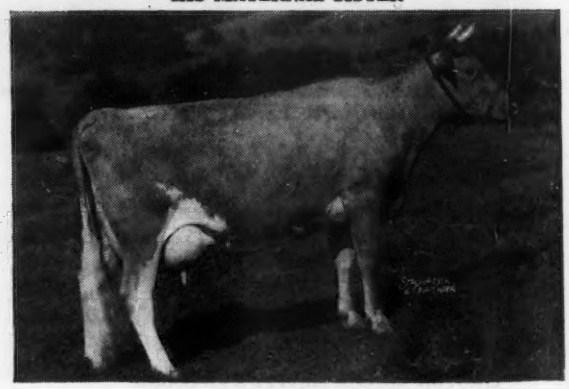

McDONALD FARMS GENEROUS
12677.1—569.8—G
A Myhaven King daughter of Dolly

We wish to congratulate John S. Clark and Marshall Field on their selection of one of our Junior Herd Sires for use in the Caumsett Farms herd at Huntington, Long Island. We have about 25 females bred to Predictor and have retained his ¾ brother to fill Predictor's place in our breeding program.

J. M. McDONALD
Owner

McDONALD FARMS, Cortland, New York

K. C. SLY
Manager

Consigned to The Eastern Guernsey Sale

TRENTON, NEW JERSEY, MAY 18, 1946

CONSIGNED

McDONALD FARMS KING DEB
Born: July 24, 1945
Sire: MYHAVEN KING. Dam: McDONALD FARMS DEBORAH, 11958.5—691.7—CC. Daughter of Maple Lane Africander's Lass (see opposite).

CONSIGNED

MAPLE LANE AFRICANDER'S LASS SNAPSHOT
12869.9—804.1—AA
Full sister to Maple Lane Africander's Jackie (908.4—CC). A good sound cow and a regular breeder. Safe in calf to McDonald Farms Supreme King. Four daughters in McDonald Farms herd.

HER DAUGHTER CONSIGNED

FOREMOST MATTIE
9602.1—550.4—GG
13037.7—698.1—A
A Foremost Prediction daughter. Her Myhaven King daughter, McDonald Farms Fairy Queen, (525.4—GG; 580.5—E) heavy in calf to a Prediction son is consigned.

HER DAUGHTER CONSIGNED

McDONALD FARMS EUNICE
10867.0——586.7—DD
A Green Meadow Rosette daughter. Her daughter, McDonald Farms Hedwig, is consigned. Hedwig, on test in Class 4D, has produced 5001—221 in 126 days. Bred February 19,1946 to McDonald Farms Prediction. A Supreme Blend daughter.

HER DAUGHTER CONSIGNED

RURAL GLADE'S MERRY GIRL
15414.7—821.5—AA
A great dairy cow sired by a son of Noranda and out of Merry Noble Girl. Dam of Demon's Golden of Pine Grove, consigned to sale.

CONSIGNED

DEMON'S GOLDEN OF PINE GROVE
13177.6—643.0—E
A granddaughter of Foremost Prediction and out of the grand old cow shown opposite. Golden has given us two very nice heifers.

McDONALD FARMS • CORTLAND, NEW YORK

J. M. McDONALD, Owner — K. C. SLY, Manager

OUR GUERNSEY

Trenton, New Jersey

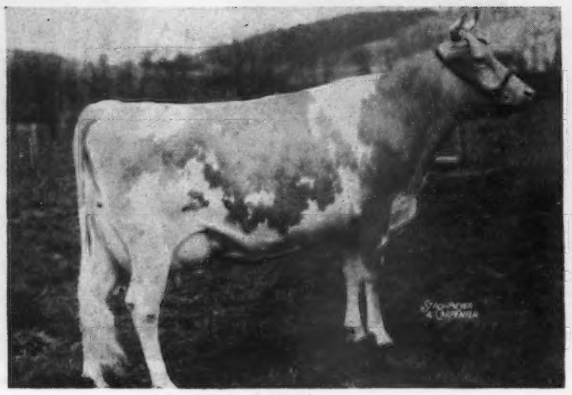

McDONALD FARMS HONORIA
Born: November 1, 1942
10972.2—614.9—GG (Pending)
Fresh and will be sold open. A McDonald Farms Prediction daughter out of one of our best Myhaven King daughters.

HONORIA'S DAM

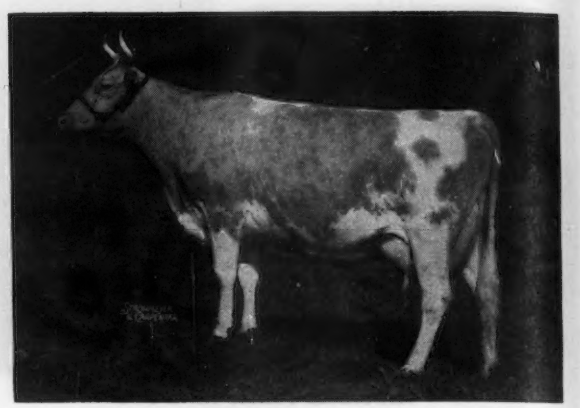

McDONALD FARMS FLEDA
10936.9—613.4—F
11091.5—615.2—CC
Full sister to McDonald Farms Fleta, 12148.9—662.7—D. A Myhaven King daughter out of the Reserve Grand Champion cow at the 1937, National Dairy Show, Darnley's Snow Queen.

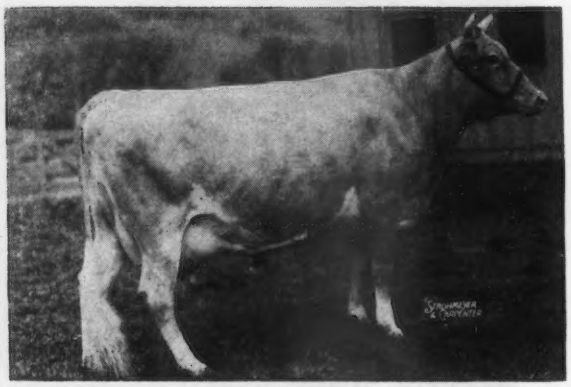

McDONALD FARMS FLAME
Born: June 23, 1940
11702.6—605.8—E
3481.8—198—AAA in 106 days
Bred: February 21, 1946 to McDonald Farms Prediction. A Myhaven King daughter out of one of our real good female lines.

FLAME'S DAM

McDONALD FARMS COTTIE
11002.0—537.5—GG
12534.2—571.3—AA
Made on three quarters
A Val Erin daughter out of a Foremost Count daughter. 3 daughters in herd.

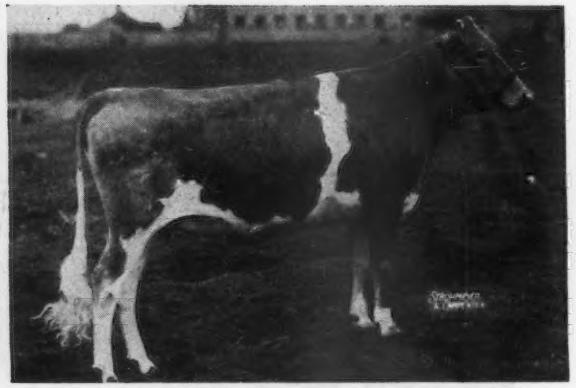

McDONALD FARMS JOLIE
Born: March 29, 1944
Bred: October 20, 1945 to McDonald Farms Justice, a son of McDonald Farms Distinction and out of Green Meads Thelma, 704.2—G; 740.7—D. Jolie is a McDonald Farms Conqueror daughter out of Dorothea of Olentangy, 585.6—DD.

JOLIE'S DAM

DOROTHEA OF OLENTANGY
10348.6—585.6—DD—record made in 10 months.
1st prize, three-year-old, National Dairy Show, 1938; 2nd to her stablemate, Smuggler Farm Reward's Lass, throughout 1937 and 1940 show seasons; 1st 3 generation group, National Dairy Show, 1941. 2 A. R. daughters.

J. M. McDONALD
Owner

McDONALD FARMS, Cortland, New York

K. C. SLY
Manager

SALE CONSIGNMENT

May 17, 1946

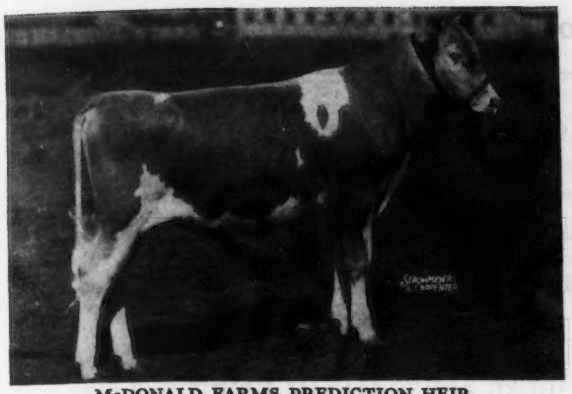

McDONALD FARMS PREDICTION HEIR
Born: May 28, 1945
Sire: McDonald Farms Prediction, 4 A. R. daughters, others on test. Dam: McDonald Farms Coquette, 13928.3—708.8—G. ¾ brother to McDonald Farms Heritor, herd sire McDonald Farms. Full brother to McDonald Farms Prediction Jr., herd sire Coldsprings Farm, St. Johns, Pa. Maternal brother to McDonald Farms Ferdinand, herd sire Conn. University.

HIS DAM

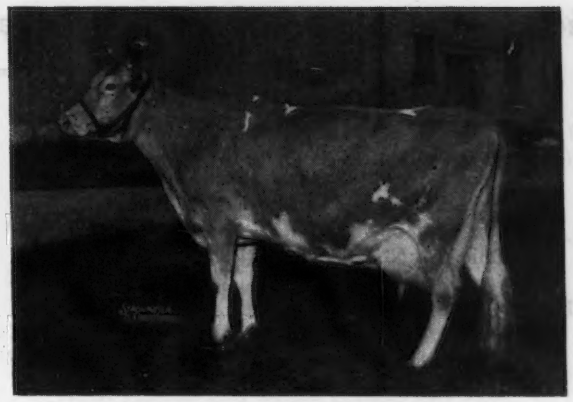

McDONALD FARMS COQUETTE
13928.3—708.8—G
A Green Meadow Mahomet daughter out of Rosemount Poinsetta, 660.4—GG; 756.1—DD. We believe that Coquette will eventually rate with such good brood cows as Green Meads Thelma when her several sons' daughters have been developed.

PATERNAL GRANDAM

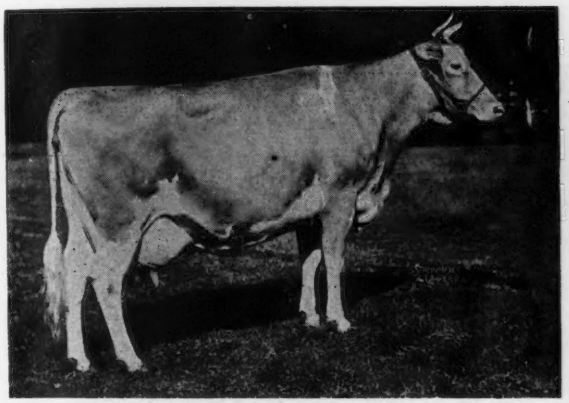

VALLEYWOOD HARRIET
14223.2—781.8—CC
Grand Champion Cow, Devon, 1937; 1st prize Aged Cow, Waterloo, 1938; 2nd Aged Cow, National Dairy Show, 1938. Dam of McDonald Farms Prediction.

MATERNAL GRANDAM

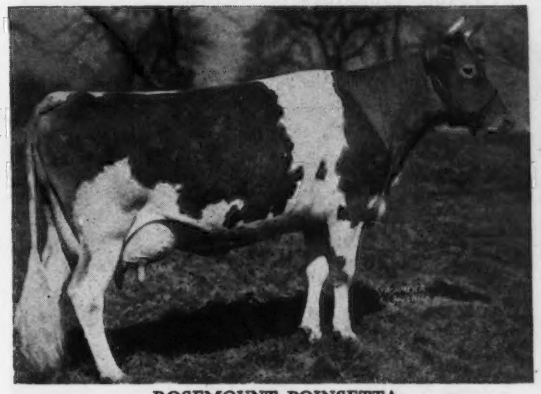

ROSEMOUNT POINSETTA
12800.5—660.4—GG
14448.5—756.1—DD
A daughter of Florham Beau Geste and out of Rosemount Minuet, 608.4—G, dam: Upland's Minuet, next dam: Florham Minuet.

SIRE'S FULL SISTER

McDONALD FARMS GEM
13335.6—690.9—G
on retest Class C—6707—341 in 144 days. A full sister to McDonald Farms Prediction.

HEIR'S ¾ SISTER

McDONALD FARMS GRATITUDE
10415.9—578.4—GG
A daughter of Foremost Prediction and McDonald Farms Coquette.

J. M. McDONALD
Owner

McDONALD FARMS, Cortland, New York

K. C. SLY
Manager

The Second Annual Invitational Sale *of the*

On TUESDAY, MAY 28, 1946, 12:30 p. m., at the FAIR

The Quality Sale of the Southern Season . . . Practically All Outstanding

IN THE SALE: FAIRLAWN MAXIM'S DEBBIE, 9102.0—544.7—GG. Debbie is one of the best we know, she is by Quail Roost Rose Maxim, A. R., she is on retest and in 45 days has 2470.3—122.7—A, her dam has 10445.6—592.2—E and is by Bournedale Chief La Noce, A. R.

FAIRLAWN MAXIM'S GARLAN, on test Class E, a daughter of Quail Roost Rose Maxim, A. R. Dam's record, 10110.3—586.8—GG.

SKY BROOK BRILL ROWENA, on test Class G, a daughter of Quail Roost King Brilliant. Dam's record, 14025.2—641.8—CC.

McNAUGHTON'S CAROLYN, open, a daughter of Langwater Corsican. Dam's record, 9415.3—423.2—F, on retest milking over 50 lbs.

A daughter and granddaughter of LENDOLURE VALIANT ROYAL, both on A. R. test. One by Royal, the other by Riegeldale Emory's Climax and out of a full sister to the Royal daughter. The dam of the Royal daughter has 11996.4—605.2—GG.

BONDWICK'S GOLDEN BELLE, a show cow, in 197 days—5790.3—285.7—G. By Bondwick, A. R. Dam's record, 10293.1—474.2—A.

FAIRLEE ACRES MAXIM FANCY, will finish with about 600 lbs. in Class B soon after sale. Sire: MAXIM ROYAL DUKE, A. R. Dam: FANCY'S FOLLY OF CONISTON HALL, 10874.5—624.3—E.

CLEAR VIEW KING'S GLADSTONE, due with 1st. calf in October, bred to Dodsworth. Sire: QUAIL ROOST KING RAYMOST.

BRYN DU MAXIM DODSWORTH
Just sold for $10,000. 2 outstanding daughters in sale.

KLONDIKE HOLLINDA
12317.8—608.1—E, on retest
Sire: KLONDIKE HOLLIMOST, A. R.
Dam's record: 13782.7—660.0—A

CHARLIE'S MAXIM'S LADY MAY, 10329.6—537.5—E. Sire: CHARLIE OF TIP TOP FARM, A. R. Dam: PEG'S LADY MAY, 9544.2—509.6—F.

CLEAR SPRINGS' MAXIM A. CYNTHIA, open. Sire: CLEAR SPRINGS' ADVANCER, A. R. Dam: PRINCESS CYNTHIA, 11193.1—580.4—GG.

CLEAR SPRINGS' MAJESTY'S FERN, open. Sire: RIEGELDALE EMORY'S MAJESTY. Dam: APPIN'S KLIPSIE, 10279.1—570.9—C.

CLEAR SPRINGS' VAL'S MAID, 7041.5—413.9—4G (pending). Sire: CLEAR SPRINGS' PRINCE VAL. Dam: SEDGLEY NOBLE'S DIPPER, 8972.7—555.3—C.

ROYAL COUNT'S LITTLE JANE, open. Sire: CLEAR SPRINGS' ROYAL COUNT, A. R. Dam: TWIN BROOK LITTLE JANE in 237 days—8610.5—398.4—D.

PALMER'S HALLIE, 9957.3—497.1—F. Sire: MAY KING'S GIPPY OLIVER, A. R. Dam: PALMER'S ALICE, 305 days—9103—440.2— D. H. I. A.

QUAIL ROOST EDWARD'S EVA, on test and in 177 days—4644—242—G. Dam is a daughter of King and has 10202.1—594.1—C.

An A. R. daughter of CLEAR SPRINGS' HATTIE'S MAXIM, due in April and should be making a large record on retest.

RIEGELDALE EMORY'S FAN, 10462.2—551.2—GG, by Emory and out of Appin's Fan, 11917.9—633.9—A.

RIEGELDALE EMORY'S ALICE, a bred heifer, by Emory and out of Zimalcrest Design's Alice, 9178.2—486.1—GG.

All From Herds Fully Accredited

Henderson County Guernsey Cattle Club

GROUNDS, HENDERSONVILLE, NORTH CAROLINA

Southern Herds Represented . . . In the Mountains of North Carolina

ARCHDALE MAXIM'S BEST, 8600.7—441.9—G (pending), on retest, by Quail Roost Prince Raider, A. R. Dam's record, 10195.3—464.8—A (pending).

Two A.R. daughters by QUAIL ROOST PRINCE MAX, A.R. One with 9340.6—510.5—GG. Dam's record, 7252.7—363.9—D; the other with 9772.5—495.2—E. Dam's record, 12021.4—613.0—A.

IDLEHOUR'S DIMPLE, now on test, by Klondike Kane. Dam: KLONDIKE KINDNESS, 11045.0—506.6—G; 13011.9—599.0—DD.

SUNSHINE'S LUCKY DIAN, on test Class G. One of the very top daughters of Quail Roost Lucky King.

GOLDEN GLOW MAXIM'S KAY, will be just breeding age. Sire: QUAIL ROOST BONNIE MAXIM, A. R. Dam: APPIN'S KESTA, 16578.6—806.9—A (pending).

BELMONT VIEW NED'S OLEANNE, due about sale time. A daughter of Quail Roost King Ned (5 on test) bred to Sky Brook Maxim Brilliant.

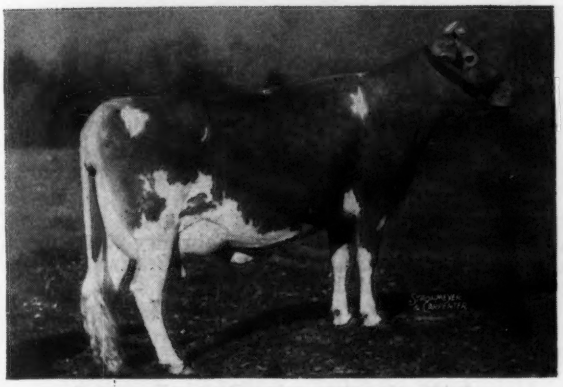

ROSE OF SHOAL'S CREEK FARM
On test Class F, milking close to 50 lbs.
Sire: RIEGELDALE EMORY'S CLIMAX

GIRL OF CONNEMARA FARM
22407.6—1077.6—A
In the sale. Her full sister due with 1st calf in August.

CROASDAILE PRINCESS JOSIE, 9547.5—486.8—G. Sire: QUAIL ROOST CROWN PRINCE, A. R. Dam: CROAS DAILE'S GOLDEN JEWEL, 8533.1—431.9—GG.

HILLANDALE MAY'S MIMOSA, due in September. Sire: QUAIL ROOST KING SPOT. Dam: HILLANDALE MAJESTY'S MAY, 11402.6—619.4—AA.

WAKEFIELD FRISCO'S EVELYN, on test Class F. Sire: CROASDAILE'S MAXIM'S FRISCO. Dam: WAKEFIELD VALOR'S ELEANOR, 14045.8—673.4—DD.

ARDEN NOBLE'S STARLIGHT, fresh at sale. Sire: ALBERTA'S NOBLE OF THORN HILL. Dam: SEDGLEY A. MOONLIGHT, 8168.1—397.2—D.

GIPPY FOREMOST'S CHARM, 8831.2—439.5—F, on retest. Sire: QUAIL ROOST MAXIM'S FOREMOST, A. R. Dam: COUNT'S GIPPY CHARITY, 11198.3—503.3—GG.

GIPPY MAXIM'S LASS, due in July, bred to Bournedale Double Chief (sold for $10,000), dam on test, will make good record.

For catalogs write, call or wire . . .

GEORGE B. SALLEY, Sales Managers

The Salley Sales Service

ORANGEBURG, S. C. PHONES Day 133; Night 330.

HENDERSON COUNTY

Hendersonville, N. C.

The Sale of Tops

This is the Second Annual Invitational Sale sponsored by the first sale last year was one of the leading sales in the country, These top females are consigned from Henderson

From McNaughton Farms

McNAUGHTON'S CAROLYN
An open heifer ready to breed.
Sire: LANGWATER CORSICAN
3 A. R. daughters, 3 on test.
Dam: CAROLINE OF MCNAUGHTON FARM
9415.3—423.2—F
On retest with 3671—151—A—76 days.

From Shoal Falls Farm

FAIRLAWN MAXIM'S GARLAN
On A. R. test in Class E, open.
Sire: QUAIL ROOST ROSE MAXIM, A. R.
Dam: FAIRLAWN H. DARLENE
10110.3—586.8—GG

ALSO from Shoal Falls Farm: ROSE OF SHOAL'S CREEK FARM. Calved February 27, 1946, and milking 47 lbs. a day. Will be sold open. Sire: RIEGELDALE EMORY'S CLIMAX, two daughters on test. Dam: RADIANT ROSE ALICE, 7819.6—419.1—G.

There are also such top consignments as:

FAIRLAWN MAXIM'S DEBBIE, 9102.0—544.7—GG. Debbie is one of the best we know, she is by Quail Roost Rose Maxim, A. R., she is on retest and in 45 days has 2470.3—122.7—A. Her dam has 10445.6—592.2—E, and is by Bournedale Chief La Noce, A. R. Consigned by W. W. Alman, Jonesville, S. C.

GOLDEN GLOW MAXIM'S KAY, will be just breeding age. Sire: QUAIL ROOST BONNIE MAXIM, A. R. Dam: APPIN'S KESTA, 16578.6—806.9—A (pending). Consigned by Caughman Bros., Lexington, S. C.

FAIRLEE ACRES MAXIM FANCY, will finish with about 600 lbs. in Class B soon after sale. Sire: MAXIM ROYAL DUKE, A. R. Dam: FANCY'S FOLLY OF CONISTON HALL, 10874.5—624.3—E. Consigned by Nejasco Farm, Canton, Ga.

RIEGELDALE EMORY'S FAN, 10462.2—551.2—GG, by Emory and out of Appin's Fan, 11917.9—633.9—A. Consigned by Riegeldale Farm, Trion, Ga.

SUNSHINE'S LUCKY DIAN, on test Class G. One of the very top daughters of Quail Roost Lucky King. Consigned by L. E. Stroud, Great Falls, S. C.

BONDWICK'S GOLDEN BELLE, A show cow in 197 days—5790.3—285.7—G. By Bondwick, A. R. Dam's record, 10293.1—474.2—A. Consigned by Dukes Dale Farm, Orangeburg, S. C.

Two A. R. daughters by QUAIL ROOST PRINCE MAX, A. R. One with 9340.6—510.5—GG, dam's record, 7252.7—363.9—D; the other with 9772.5—495.2—E, dam's record, 12021.4—613.0—A. Consigned by C. N. Elam, Graceland Farm, Claysville, Va.

CHARLIE'S MAXIM'S LADY MAY, 10329.6—537.5—E. Sire: CHARLIE OF TIP TOP FARM, A. R. Dam: Peg's Lady May, 9544.2—509.6—F. Consigned by W. L. Boswell, Burkeville, Va.

A DODSWORTH daughter that is a top heifer and CLEAR VIEW KING'S GLADSTONE, due with first calf in October, bred to Dodsworth. Sire: QUAIL ROOST KING RAYMOST. Consigned by Dr. John B. Kneece, Chesterfield, S. C.

KLONDIKE HOLLINDA, 12317.8—608.1—E, on retest. Sire: KLONDIKE HOLLIMOST, A. R. Dam's record, 13782.7—660.0—A. Consigned by Klondike Farm, Elkin, N. C.

CROASDAILE PRINCESS JOSIE, 9547.5—486.8—G. Sire: QUAIL ROOST CROWN PRINCE, A. R. Dam: CROAS DAILE'S GOLDEN JEWEL, 8533.1—431.9—GG. Consigned by John Sprunt Hill, Croasdaile Farms, Durham, N. C.

HILLANDALE MAY'S MIMOSA, due in September. Sire: QUAIL ROOST KING SPOT. Dam: HILLANDALE MAJESTY'S MAY, 11402.6—619.4—AA. Consigned by John Sprunt Hill, Hillandale Farm, Durham, N.C.

At Fair Grounds, Hendersonville, N. C.

For Catalogs write to . . . Salley

HENDERSON COUNTY GUERNSEY BREEDERS' ASSOCIATION

INVITATIONAL SALE

May 28, 1946

The Sale of Tops

Henderson County Guernsey Breeders' Association. Our ranking 14th of all Guernsey Auction Sales during 1945. County—the leading Guernsey County of the South.

From Sky Brook Farm

SKY BROOK BRILL ROWENA
On A. R. test in Class G
Sire: QUAIL ROOST KING BRILLIANT
2 A. R. daughters
Dam: K. W. G. RAMONA
10869.4—477.1—G
14025.2—641.8—CC

From Archdale Farm

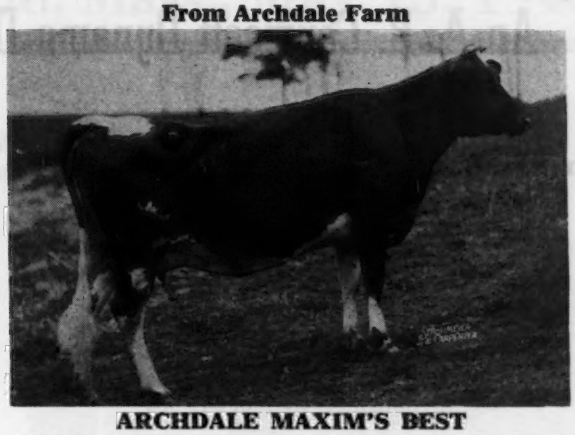

ARCHDALE MAXIM'S BEST
8600.7—441.9—G (pending). On retest. By Quail Roost Prince Raider, A. R. Dam's record, 10195.3—464.8—A (pending).

From Far Away Farm: MEDFORD'S CRICKET OF CONNEMARA. Born: December 7, 1943, due August 6, 1946 to service of PRINCE MEDFORD OF CONNEMARA, a full brother to FANNY'S GIRL OF CONNEMARA FARM, 19100.4—902.9—AA (pending).
THIS CONSIGNMENT IS A FULL SISTER TO GIRL OF CONNEMARA FARM, 22407.6—1077.6—A, all Southern record and 8th in Class A.

WAKEFIELD FRISCO'S EVELYN, on test Class F. Sire: CROASDAILE'S MAXIM'S FRISCO. Dam: WAKEFIELD VALOR'S ELEANOR, 14045.8—673.4—DD. Consigned by John Sprunt Hill, Wakefield Farm, Wake Forest, N. C.

A daughter and granddaughter of LENDOLURE VALIANT ROYAL, both on A. R. test. One by Royal, the other by Riegeldale Emory's Climax and out of a full sister to the Royal daughter. The dam of the Royal daughter has 11996.4—605.2—GG. Consigned by Lendolure Farm, Bishopville, S. C.

IDELHOUR'S DIMPLE, Born September 2, 1943, calved September 24, 1945. Due with second calf August 25, 1946 to service of KLONDIKE HOLLIMAR. Sire: KLONDIKE KANE, 3 A. R. daughters. Dam: KLONDIKE KINDNESS, 11045.0—506.6—G; 13011.9—599.0—DD. Consigned by Idlehour Farm, Hendersonville, N. C.

GIPPY FOREMOST'S CHARM, 8831.2—439.5—F, on retest. Sire: QUAIL ROOST MAXIM'S FOREMOST, A. R. Dam: COUNT'S GIPPY CHARITY, 11198.3—503.3—GG. Consigned by Gippy Plantation, Moncks Corner, S. C.

GIPPY MAXIM'S LASS, due in July, bred to Bournedale Double Chief (sold tor $10,000), dam on test will make good record. Consigned by Gippy Plantation, Moncks Corner, S. C.

PALMER'S HALLIE, 9957.3—497.1—F. Sire: MAY KING'S GIPPY OLIVER, A. R. Dam: PALMER'S ALICE, 305 days—9103—440.2—D. H. I. A. Consigned by G. W. Palmer, Green Bay, Va.

ROYAL COUNT'S LITTLE JANE, open. Sire: CLEAR SPRINGS' ROYAL COUNT, A. R. Dam: TWIN BROOK LITTLE JANE in 237 days—8610.5—398.4—D. Consigned by Twin Brook Farm, Mocksville, N. C.

BELMONT VIEW NED'S OLEANNE, due about sale time. A daughter of QUAIL ROOST KING NED (5 on test) bred to Sky Brook Maxim Brilliant. Consigned by Belmont View Farm, Franklin, S. C.

A Bryn Du Maxim daughter from Edisto Farms, Denmark, S. C.

An A. R. cow and ARDEN NOBLE'S STARLIGHT, fresh at sale. Sire: ALBERTA'S NOBLE OF THORN HILL. Dam: SEDGLEY A. MOONLIGHT, 8168.1—397.2—D. Consigned by Arden Farms, Clemmons, N. C.

A top A. R. cow from Fowler and Gambill's Grand View Farm, Pfafftown, N. C.

A top A. R. cow now on retest consigned by Selfdale Dairy Farms, Greenwood, S. C.

CLEAR SPRINGS' MAXIM A. CYNTHIA, open. Sire: CLEAR SPRINGS' ADVANCER, A. R. Dam: PRINCESS CYNTHIA, 11193.1—580.4—GG. Consigned by Clear Springs Farm, Concord, N. C.

CLEAR SPRINGS' MAJESTY'S FERN, open. Sire: RIEGELDALE EMORY'S MAJESTY. Dam: APPIN'S KLIPSIE, 10279.1—570.9—C. Consigned by Clear Springs Farm, Concord, N. C.

Tuesday, May 28, 1946 - 12:30 P. M.

Sales Service, Orangeburg, S. C.

HENDERSON COUNTY GUERNSEY BREEDERS' ASSOCIATION

Consigned . . .

'46 CONVENTION SALE

Topsfield, Mass., May 13, 1946

An A. R. Caumsett Dynamo Daughter and her 3/4 Sister

IN THE SALE

FLORIDA OF THE GLEN, A. R.
Dropped: March 2, 1942
8076.1—363.7—GGG
Sire: CAUMSETT DYNAMO, A. R.
30 A. R. Daughters, 33 records, 12554.5—636.6—2 triple letter, all immature except one. Traces 33 times to May Rose 2d. 12 ancestors sold for $121,000. **A daughter topped the 1944 Guernsey Sale at $8,900.** 8 of his daughters sold for $42,000.

IN THE SALE

MELODY OF THE GLEN
Dropped: July 21, 1944
Sire: CAUMSETT PATSY
1 A. R. Daughter, others on test, a son of Caumsett Dynamo, A. R.

Patsy is out of Caumsett Lela, 16128.8—687.4—AA. 2 A. R. Daughters with records of 13256.4—605.8—G; 15867.8—769.4—GG.

B O T H — FLORIDA AND MELODY are out of Caumsett Golden Belle, A. R. She is a daughter of Foremost Nobly Born, A. R., and has a record of 16438.1—767.3—DD. **A daughter and granddaughter of Dynamo out of a 767.3—DD daughter of Nobly Born.**

Consigned . .

The Eastern Guernsey Sale

Trenton, N. J., Saturday, May 18

3 Head **2 Granddaughters of Caumsett Dynamo and a granddaughter of McDonald Farms Countryman, all on test.** *3 Head*

ALABAMA OF THE GLEN, A. R. Dropped, September 3, 1942
7540.5—362.1—GGG; on test in Class E, 2651.6—114.57—59 days.
Dam: CAUMSETT ISLAND FIONA, 10785.1—529.0—GG
She by Caumsett Traveller, out of Rosebud's Sequel Beauty, 11205.5—574.3—BB (4 A. R. Daughters).

IOWA OF THE GLEN. Dropped: July 17, 1943
On test, 1079.8—40.17—F—22 days.
B O T H — Alabama and Iowa are sired by Caumsett Patsy, son of Caumsett Dynamo, A. R. (see above) and Caumsett Lela, 16128.8—687.4—AA (2 A. R. Daughters).

PLEASANT DREAMS OF THE GLEN. Dropped: July 6, 1943.
Sire: MCDONALD FARMS EDUCATOR that is by McDonald Farms Countryman out of McDonald Farms Charming, **12618.5—684.8—G; 14015.8—743.6—AA** (daughter of Green Meadow Watchful, A. R.).
Dam: NIGHTMARE OF THE GLEN, 11169.7—575.6. **She is by Langwater Midnight, A. R.** On test and in 21 days, Class F, has made 843.0 lbs. milk, 32.20 lbs. fat.

MRS. G. J. GUTHRIE NICHOLSON
Owner

• Glen Farm, *Newport, Rhode Island*

Kitchener Farm

Consigned... **'46 Convention Sale**

Topsfield, Mass., May 13, 1946

A Choice Yearling and Here She Is!

Her Sire

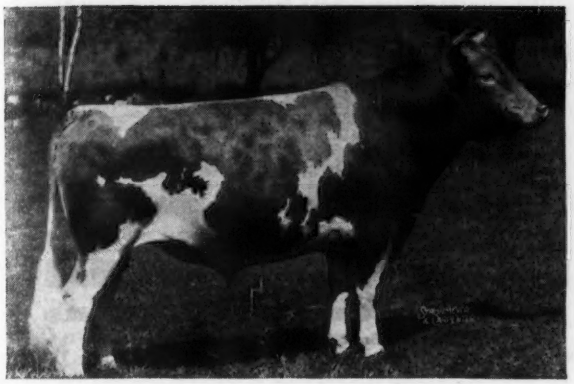

McDONALD FARMS FEARLESS

1st Junior Yearling, E. S. E., Topsfield, 1941.
Jr. and Reserve Champ., Topsfield, 1941.
1st 2-year-old and Reserve Champ., 2nd N. D. S.
2nd Waterloo, Iowa, Topsfield, 1942.

Sire: MYHAVEN KING, A. R.
A son of Langwater King of the Meads, A. R., out of Green Meads Thelma, 704.2—G; 740.7—D (4 A. R. sons, 1 A. R. daughter).

Dam: AIYUKPA L. QUEEN
11177.3—653.1—G
She is sired by a son of Shuttlewick Levity, A. R.

In the Sale

KITCHENER FEARLESS VIRGINIA

Dropped: September 15, 1945

Dam: CHEDCO VERBENA
On test, 5482—272.4—F—194 days

Sire: CHEDCO ADVANCE
Line-bred to Levity top and bottom. He is a full brother to Chedco Colonel at Flying Horse Farm. His 14 nearest dams average 14185.56—732.15.

KITCHENER FEARLESS VIRGINIA carries 3 crosses to **LEVITY** close-up. She is out of a daughter of Advance, that is by Chedco Coronation King,. A. R. (Coronation Rose King, A. R.—Coronation Levity, 15252.0—867.0—A; sold for $15,000 and a daughter of **SHUTTLEWICK LEVITY,** 16896.0—804.4—G). She is by our show bull, McDonald Farms Fearless, that is out of Aiyukpa L. Queen (**line-bred to Levity**).

If you want LEVITY inheritance

Here is a heifer that carries 3 crosses close-up.

T. B. ACCREDITED 243954
R. B. HAYDEN, Owner

Kitchener Farm
Billerica, Massachusetts

BANG'S FREE 86
A. C. BARNARD, Manager

CONSIGNED . . .

SOUTH CAROLINA ANNUAL SALE

STATE FAIR GROUNDS

COLUMBIA, SOUTH CAROLINA, MAY 7, 1946

3 HEAD

TWO are daughters of **RIEGELDALE MAXIM SENSATION** (Bournedale Sensation, A. R.—Bournedale Viscountess, 14397.7—736.6—AA).

1. **An A. R. Cow**—due May 9 to **Bournedale Ace's Rival** (Bournedale Memoir's Ace, A. R.—Bournedale La Belle, 12599.0—737.9—FF).
2. **An Open Heifer.** She is out of a good A. R. Cavalier-bred cow and **a real show prospect.**

Also Consigned . . . A Heavy Springing daughter of **Prince's Gippy Noble** (Quail Roost Maxim's Prince, A. R.—May King's Gippy Nora, 13267.9—557.3—A).

PLEASANT VIEW FARM

Jonesville, South Carolina

W. W. ALMAN, Owner — W. J. HOGAN, Manager

ARGILLA GENERAL LEE, A. R.

Undefeated wherever shown including National Dairy Show, 1941.
A son of ALFALFA FARM PHILOSOPHER, A. R.
out of the proved LEE family.

Dam: ARGILLA FANCY LEE
13574.1—794.3—D
3 full sisters with
12531.3—671.1—E
15412.8—881.3—A
14295.2—747.2—EE

2nd Dam: ANN LEE OF ARGILLA FARM
12560.5—768.5—CC
2 A. R. sons, 4 A. R. daughters

Bull calves, rich in this inheritance, are usually for sale.

RANSOM FARM

Homewood, Kansas

13 miles Southwest of Ottawa on U. S. 50—S

W. G. RANSOM, Owner — W. G. RANSOM, JR., Manager

CONSIGNED . . .

Second Henderson County Invitational Sale

HENDERSONVILLE, N. C. • TUESDAY, MAY 28, 1946

An A. R. Cow . . . **GREENWOOD'S COKER ROSE**
Dropped: October 11, 1941
6652.7—317.4—GGG

She is sired by **Clear Springs' Hattie's Maxim** (Clear Springs' Advancer, A. R.—Quail Roost Maxim's Hattie, A. R., 10245.3—568.6—GG; 12252.2—641.1—CC). She is line-bred through her sire to **Maxim of Burkeville, A. R.; Maxim's Inez of Quail Roost,** 829.9—A; **High Point Prince Maxim, A. R.** On the bottom side she is out of a daughter of **Coker Silver Ophir, A. R.** We are retaining a daughter of this cow in our herd. She will be on retest in Class C.

CONSIGNED . . .

Boone Guernsey Sale, New River Farm, Boone, N. C.

THURSDAY, MAY 30, 1946

An A. R. Cow . . . **A Laddie—Knight Cross**
TRAXLER'S LADDIE'S LYNDA
Dropped: December 18, 1942.
10108.8—497.0—G (Pending).

Sire: MOBJACK LADDIE, A. R. (Klondike Glamour, A. R.—Mobjack Rose Dimple, 16735.0—801.0—CC, 1 A. R. Son, 2 A. R. Daughters).

Dam: KLONDIKE KOLLEEN, 9756.2—467.5—E. She is by **Argilla Knight, A. R. This good young A.R. Cow carries the best of Klondike blood lines top and bottom.**

FEDERAL ACCREDITED FOR T. B. — STATE BANG'S ACCREDITED 105

SELFDALE FARMS • Greenwood, South Carolina

JAMES C. SELF, Owner — J. A. DICKENS, Manager

ALFACREST GUERNSEY DISPERSAL

At Alfacrest Guernsey Farms, 4 miles East of Huntington, Ind.

Friday, May 31, 1946, 12:30 p. m. C. S. T.

Due to the Accidental death of Mark G. Lesh this entire herd must be sold.

49 Registered Guernseys at Auction

This untimely death of Mark G. Lesh and the Dispersal of Alfacrest Herd is, A TERRIFIC LOSS to Huntington County and The Guernsey Industry but A MAGNIFICENT OPPORTUNITY for those in the market for top GUERNSEY FOUNDATION Stock.

One of Indiana's very oldest herds—20 years continuous testing for Production. In this herd: 19 Cows—3 Bred Heifers—5 Yearling Heifers—3 Heifer Calves—4 Calves due—1 Herd Sire—9 Bulls (4 of which are ready for service).

INDIANA BANG'S FREE HERD 47L . . . FEDERAL ACCREDITED FOR T. B.

SERVICE SIRES:

Service Sires one, two and three are Bull Association sires and will be proved as all herds in Association are on A. R. test.

(1) RIDGLYDALE'S ALERT CHALLENGER, A. R.
28 A. R. Daughters
Sire: MAPLE LANE CHALLENGER
Dam: RIDGLYDALE'S NANCY ALERT (by Green Meadow Alert)

(2) PINE MANOR LEVITY PRINCE
Sire: CORONATION LEVITY PRINCE (Coronation Prince)
Dam: CORONATION VIOLET (Coronation Count)

(3) PINE MANOR KING'S HEIR
Sire: CORONATION KING OF PINE MANOR
Dam: CORONATION ALTHEA (Coronation Count)

(4) ALFACREST'S KING'S CHALLENGER
Sire: CORONATION KING OF PINE MANOR
Dam: ALFACREST'S A. C. ROSALIE (Ridglydale's Alert Challenger)
Rosalie is in Gayoso Herd and just completed a record of 849.9—AA (pending)

(5) MEADOW LODGE KING'S RAIDER, sold for $1,200
Sire: LANGWATER KING OF THE MEADS
Dam: MEADOW LODGE REX'S TRILBY

(6) MEADOW LODGE KING'S OKLAHOMA, sold for $13,200
Sire: LANGWATER KING OF THE MEADS
Dam: MOONLIGHT'S GENTIAN

Females in Herd Sired by following Bulls:

RIDGLYDALE'S ALERT CHALLENGER, 5; HILLTOP QUE VIVE HAMBRO, 6; RIDGLYDALE'S GEM'S PRIDE, 1; RIDGLYDALE'S CZAR ALERT, 5; CORONATION KING OF PINE MANOR, 1; MEADOW LODGE KING'S RAIDER, 1; PINE MANOR LEVITY PRINCE, 5; ALFACREST'S KING'S CHALLENGER, 3; PINE MANOR KING'S HEIR, 1.

MRS. MARK G. LESH, FRANK W. KELSEY, Huntington, Indiana, Owners.

ROY S. JOHNSON, Decatur, Ind., GARL RUDICEL, LLOYD CROUCH, Huntington, Ind., Auctioneers.

Sale Managed by :

Everett R. Beaty, Sales Service • Huntington, Indiana

TEAMING... PATRON and TALISMAN

Welds HIGH PRODUCTION in their offspring

HERE ARE THE REASONS . . .

1. Both are paternal grandsons of the great Langwater cow HONORIA.
2. CHARLESCOTE PATRON traces 11 times to Steadfast and Levity —3 nearest dams average 15076.1—840.3.
3. LANGWATER HIS HONOR TALISMAN traces 16 times to Steadfast and Levity—6 nearest dams average 15230.0—758.0.
4. PATRON'S dam, Charlescote Beldame 2d, 13386.5—701.1—BB, is out of Charlescote Beldame, 14571.0—882.3—AA.
5. TALISMAN'S dam, a cow with the very likes of Imp. Beauty's Flora of Langwater, 17054.9—787.5—A, is Langwater Thais, 12531.2—610.4—F.

Several most promising Talisman sons are available.

LAW-WILL FARM, • HOPE, RHODE ISLAND

ESTATE OF F. L. WILLIAMS

Complete Dispersal SIERRA MANOR HERD

Property of MRS. VERA MARTIN

In the Waukesha, Wisconsin, Sales

The day after the Indiana State Sale and the day before the 11th Mid-West Sale at Hinsdale, Illinois

The 6:03 P. M. train from Lafayette, Indiana, reaches Chicago 8:45 P. M. There are frequent trains to Milwaukee about an hour and a half, some an hour and a quarter. Electric trains to Waukesha all during the day, taking about half an hour. Also the Soo Line from Chicago goes directly to Waukesha. The 10:00 o'clock from Chicago on the C. & N. W. arrives Milwaukee 11:35. Plenty of good hotels in Milwaukee. A 7:22 train on the C. & N. W. puts you in Waukesha at 7:53 A. M. The 8:00 A. M. on the Milwaukee Electric arrives at 8:33 A. M. Waukesha is 17 miles due west of Milwaukee on Route 18, about 70 miles by car from Chicago. From Lafayette to Waukesha by car is about 200 miles, Waukesha to Hinsdale about 70 miles.

The Pine Manor Herd was equally divided between Mr. and Mrs. Martin, and the Sierra Manor portion represents her half. It was founded on the most fashionable blood lines, and has held its own on the Tanbark and at the Pail.

The blood of Green Meadow Coronation King has been used to great advantage through two of his very greatest daughters, Green Meadow Minuet and Green Meadow Levity. Curtiss Franchester Levity Ace ($37,000), by a son of Minuet and out of Green Meadow Levity, is high bull of all time. His full brother, Pine Manor Levity Sovereign is in the sale, together with 6 of his daughters.

The females spring from the soundest families that could be obtained, price being no object.

The Green Meadow Levitys, Coronation Coronets, Douglaston Princess Charlottes, Green Meadow Minuets, Maple Lane Monarch's Fashions, Valor's Graces, Florham Crystals, Princess's Crystals and a number of others have made and will make Guernsey history.

This sale makes a rare opportunity for any breeder to secure the most fashionable and greatest of Guernsey blood lines.

Louis McL. Merryman, Jr.

PRINCESS'S CRYSTAL
13048—709—GG
15660—770—A
17839—903—AA
Sire: MAHERWOOD CRESCENT
Dam: HOMESTEAD PRINCESS PRIMROSE
15935—748—B
Dam of PINE MANOR KING'S CRYSTAL
Dropped: February 8, 1944
Bred: August 15, 1945 to Pine Manor Triumph, by Coronation King of Pine Manor.

SIERRA MANOR HERD *Complete Dispersal*

Property of MRS. VERA MARTIN

Pavilion, Friday, May 10 - 1 P. M.

19 BULLS AS FOLLOWS—PINE MANOR CROWN MAJESTY, dropped August 17, 1938, 2nd 2 yrs. '41 Waterloo, also Res. Ch. Ill., Ind., Jr. Ch. Iowa, Jr. Ch. Mo., Gr. Ch., 2nd 2 yrs. N. D. S. Full brother to PINE MANOR CROWN JEWEL (Lot 2), 14550—833—DD; 11416—669—G, dropped August 21, 1937, bred August 31, 1945 to Pine Manor Triumph. Sire: CORONATION ROSE KING, A. R. Dam: CORONATION CORONET, 605—BB; 726—A; 1st 4 yrs. Ind., by Green Meadow Forester and out of Golden Coronet of Jean du Luth ($10,000), 12253—729—FF; 15485—968—AA*; 3rd dam, Jean du Luth Coronet ($8,000), 952—AA*. Sire of 6 A. R. daughters as follows: Crown Majesty's Lorraine, 10722—537—GHI (730); Pine Manor Majesty's Veronica, 10711—526—F; Gladiola's Rose of Wildwood, 11251—469—G (1090); Pine Manor Majesty's Vision, 8562—424—CCC (597); Pine Manor Majesty's Toya, 9350—414—E; Toby's Eunice of Wildwood, 7006—319—GHI (634).

Crown Majesty is in the sale with five daughters and three sons:

SIERRA MANOR MAGNET (Lot 26)
Dropped: January 25, 1946
Dam: MAPLE LANE MONARCH'S FASHION
11826—726—G; 16085—926—CC
(Saugerties Ultra Monarch—Maple Lane Africander's Fashion)

SIERRA MANOR MONARCH (Lot 31)
Dropped: September 12, 1945
Dam: REX'S VIOLA
15278—732—G; 15727—732—DD
(Bournedale Rex—Viola of White Farms, 599—G).

BULL CALF (Lot 30)
Dropped: February 22, 1946
Dam: BROADLAND SYMPHONY
9307—494—G
(Broadland Coronet—Broadland Sapho, 536—GG; 644—CC)

The 15 other Bulls are PINE MANOR LEVITY SOVEREIGN (Lot 18), dropped July 25, 1942. Sire: CORONATION KING OF PINE MANOR. Dam: GREEN MEADOW LEVITY, 707—FF; 696—AA ($17,500), own brother to Curtiss Franchester Levity Ace ($37,000) with 6 daughters and 7 sons as follows:

SIERRA MANOR SENATOR (Lot 45)
Dropped: June 20, 1945
Dam: FLORHAM SUBURBAN ROSE
14179—740—AA; 12039—656—GG
(Langwater Country Gentleman—Florham Lovely Rose, 746—B)

SIERRA MANOR STERLING (Lot 12)
Dropped: May 18, 1945
Dam: PINE MANOR TAURINE HILDA
13458—712—D; 11860—583—G
(Green Meads Taurus—Lucerne's Hildred, 754—A)

SIERRA MANOR SUPERB (Lot 38)
Dropped: September 15, 1945
Dam: PINE MANOR CAMILLE
11646—553—GG; 14040—662—C
(Coronation Count—Princess's Crystal, 709—GG; 770—A; 903—AA)

PINE MANOR SALUTE (Lot 6)
Dropped: November 22, 1945
Dam: PINE MANOR KING'S FAVORITE
8900—433—FF
(Coronation King of Pine Manor—Valor's Grace, 754—GG; 832—B; 814—A)

SIERRA MANOR SENTINEL (Lot 61)
Dropped: May 28, 1945
Dam: PINE MANOR MAJESTY'S LINDA
882—37—GGG—26 days on test
(Pine Manor Crown Majesty—Gayoso Pride, 584—AA, 2nd 4 yrs. Winning Get N. D. S. '36)

SIERRA MANOR SIGNET (Lot 44)
Dropped: July 11, 1945
Dam: PINE MANOR MAJESTY'S BLISS
(Pine Manor Crown Majesty—Pine Manor Carnation, 668—FF)

SIERRA MANOR SULTAN (Lot 34)
Dropped: February 8, 1946
Dam: PINE MANOR KING'S ROSETTE
(Coronation King of Pine Manor—Heartsease Butterfat Rosette, 655—GG; 801—DD; 832—A)

Pine Manor Crown Majesty (Lot 1)

5 sons of Pine Manor Triumph. Sire: Green Meads Taurus, A. R., full brother to Myhaven King, A. R. Dam: Douglaston Princess Charlotte ($5,500), 573—GG; 688—BB; 2nd 2 yrs. E. S. E. '35, still breeding at Curtiss Candy. First 4 A. R. daughters average 693 fat as follows: Pine Manor Lotus, 645—G, 856—C, 744—AAA; Douglaston Charlotte, 502—GG, 634—BB, 748—A ($1,525); Douglaston King's Cleopatra, 615—FF, and Pine Manor Chiquita, 553—G ($1,900). A fifth on test, Curtiss Candy Levity Charlotte has in Class G in 169 days—7062—338, should exceed average of other four. Also dam of Curtiss Candy Levity Chum, Junior sire at Curtiss Candy. 2nd dam: Shuttlewick Mirth, 706—G ($11,000); 3rd dam: Shuttlewick Levity, 804—G* ($25,500), Gr. Ch. N. D. S. '27 and '29. 4 A. R. daughters, 3 A. R. sons. Triumph's 5 sons are:

SIERRA MANOR TURK (Lot 52)
Dropped: October 18, 1945
Dam: ELMDALE MAFA
8731—411—GGG; 14210—656—E; 15793—723—AA
(Buchanan's Chieftain—Mitzi Galore of Elmdale, 365—AAA)

SIERRA MANOR TYRANT (Lot 39)
Dropped: December 17, 1945
Dam: ST. JAMES PRINCE'S VICTORIA
9196—496—F
(Bournedale Crown Prince—Cherub's Joan, 574—G)

SIERRA MANOR TEMPLER (Lot 59)
Dropped: October 16, 1945
Dam: PINE MANOR SPARKLE
7101—406—FF
(Pine Manor Caesor—Argilla Cynthia, 594—G; 604—D)

BULL CALF (Lot 47)
Dropped: February 21, 1946
Dam: PINE MANOR CUPID
6263—350—FFF—274 days on test
(Coronation Count—Coronation Aurora, 669—GG;760—BB)

BULL CALF (Lot 50)
Dropped: March 23, 1946
Dam: PINE MANOR ROSEMARY
(Gayoso Margaret's Actor—Florham Dairymaid, 770—D; 801—A)

Triumph also has two daughters in the sale and many of the cows are bred to him.

There are also two sons of Coronation King of Pine Manor, A. R. (Coronation Rose King—Green Meadow Minuet, 708—F; 864—A) as follows:

SIERRA MANOR KING'S RENOWN (Lot 46)
Dropped: July 3, 1945
Dam: PINE MANOR CARNATION
11550—668—FF
(Coronation Count—Florham Dairymaid, 801—A)

SIERRA MANOR KING'S TROPHY (Lot 32)
Dropped: July 28, 1945
Dam: PINE MANOR MAJESTY'S VERONICA
10711—526—F
(Pine Manor Crown Majesty—Pine Manor Countess)

FOR CATALOGS WRITE

LOUIS McL. MERRYMAN & SONS • SPARKS, MARYLAND

Bethany-Homestead Dispersal

Honesdale, Pennsylvania **Monday, May 20, 9:45 a. m.**

150 HEAD

8 BULLS—65 COWS IN MILK (50 A. R.)—35 BRED HEIFERS

30 COWS AND HEIFERS DUE BY JUNE 1—42 OPEN HEIFERS

PROGENY OF THESE 4 BULLS—2 A. R.—will be featured:

GREEN MEADS WISTAR, A. R. **FRANCHESTER SHAH**

GAYHEAD'S FAVOR, A. R. **COLDSPRING'S ROMULUS ROYAL**

(SNAPSHOT)
Taken early in 1944. This sire has really developed and is living up to his rich heritage.

A Feature of the Sale

◀ **COLDSPRING'S ROMULUS ROYAL**
Born: June 21, 1943
7 daughters.
25 bred to his service.
Together with 16 daughters by his own brother, COLDSPRING'S ROMULUS NOBLE.

His Dam

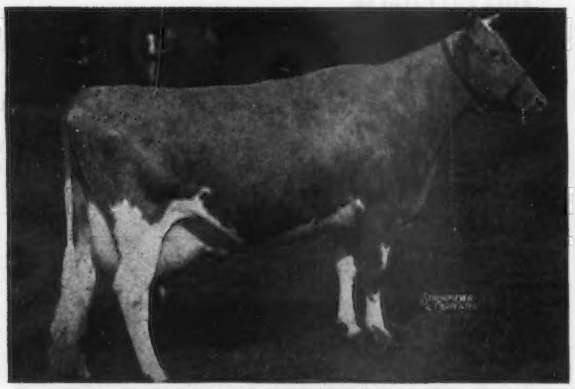

COLDSPRING'S HARDWICK'S BEAUTY
12066.6—559.7—GG—On retest milking 60 lbs. daily
A daughter of HARDWICK'S ROYAL, A. R.

His Sire

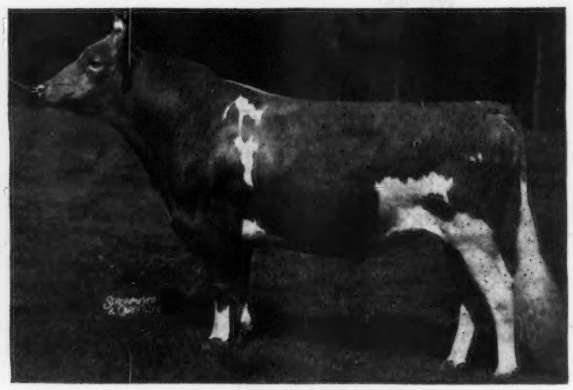

LANGWATER ROMULUS
29 A. R. daughters

PICTURE PEDIGREE OF
COLDSPRING'S ROMULUS ROYAL

A ¾ SISTER

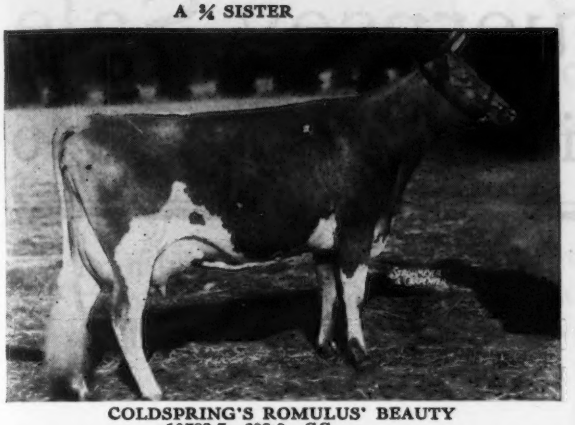

COLDSPRING'S ROMULUS' BEAUTY
10783.7—609.0—GG
14374.4—746.7—C

HIS FULL BROTHER

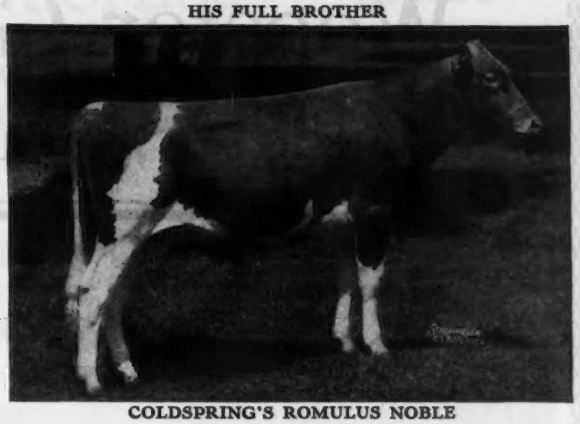

COLDSPRING'S ROMULUS NOBLE

HIS DAM'S DAM

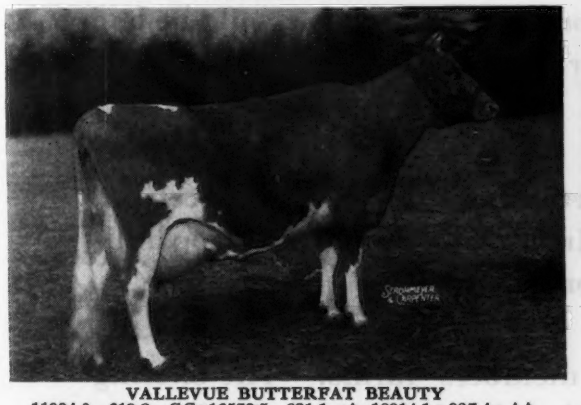

VALLEVUE BUTTERFAT BEAUTY
11994.0—619.2—GG; 16578.5—831.1—A; 18914.1—937.4—AA.

HIS SIRE'S DAM

LANGWATER COUNTRY FLOWER
15106.3—790.4—A

MATERNAL GREAT GREAT GRANDAM

VALOR'S BEAUTY
Undefeated as a two-year-old
Sr. & Gr. Champ., Md. 1934

Here is a Sire that is backed by a great Female Line. He combines the best of the LANGWATER ROMULUS—HARDWICK'S ROYAL cross and is line-bred to VALLEVUE BUTTERFAT BEAUTY. See Opposite Page for picture of ROMULUS ROYAL, His Sire and Dam.

BETHANY-HOMESTEAD DISPERSAL

Monday, May 20, 1946 - 9:45 A. M.

BYRON S. MILLER, *Owner* **Honesdale, Pennsylvania** COREY C. GAREY, *Manager*

THE
Wooster Guernsey Sale
Wooster, Ohio, May 24, 1946

This is our 45th Consignment Sale. When W. W. Fitzpatrick was field representative for The American Guernsey Cattle Club, he was convinced that more could be had for the money at Wooster Sales than elsewhere. We believe that still true.

The 3 young bulls as advertised in this issue by Graceland, Lone Pine, and Welcome-In Farms are among the top bulls offered in America this spring.

The females are from 28 members' farms. The offering is from "the top 10%" of their herds. It includes foundation cows and cows to replenish the GOLDEN GUERNSEY milk supply.

The Committee

N. H. HILL, Chairman — HARRY KUNS — LUTHER LAYMON

For catalog address

The Ohio Guernsey Breeders' Association

WOOSTER, OHIO

PURE BRED

From Our Herd in the

WOOSTER Guernsey Sale

Wooster, Ohio, May 24, 1946

A BULL AND THREE FEMALES

Lone Pine Damon

Born July 1, 1945—This beautiful youngster is twin to LONE PINE DON, being retained in service at Lone Pine Farm. Folk are equally divided on their choice of these calves.

His sire: LANGWATER ARNOLD, son of Langwater Valencian, A. R., and Langwater Lorna, 11360.2—614.3—FF and 15001.6—773.6—AA. The 23 records of his 14 nearest dams average 13921—712. Arnold's Get are of excellent type with long bodies and good type. His dam: Douglaston Lady Dorothea, A. R., a daughter of Imp. Financier of Myrtle Place, A. R., and Imp. Muriel II. of Bel Air.

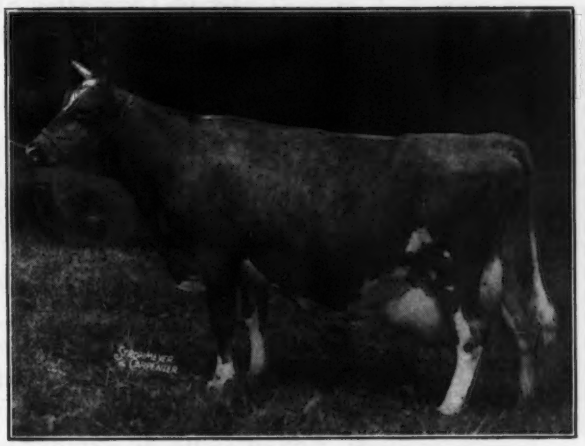

Unretouched Photo taken at 11 years
DOUGLASTON LADY DOROTHEA
11341.5—629.5—G
15943.1—809.8—AA

Our feature female consignment is CLEARFIELD DAISY, born April 22, 1941, a daughter of Langwater Flash, A. R. She was fresh March 31, 1946 and will be started on test. We consider her rather outstanding in our herd; 14 of her 15 nearest dams, many of which were bred at Langwater, have 20 records that average 12384—620.

TRULY ACCREDITED HERD

D. G. ARNOLD, Owner — ROBERT SNOW, Herdsman — PERCY L. JONES, Manager
Bucyrus, Ohio

For Catalog Address

The Ohio Guernsey Breeders' Association
WOOSTER, OHIO

GRACELAND GUERNSEY FARMS

Have Consigned To The . . .

Wooster Guernsey Sale
Wooster, Ohio, May 24, 1946

1. GRACELAND BOMBER'S MOONLIGHT, a bull, Born: June 28, 1945.

Sire: FOREMOST BOMBER, son of Superb's Faithful with eight records that average 16904—885.

Dam: WILLOW BROOK'S JANELLA, 16305.7—764.1—C, she a daughter of Langwater Show Boy, A. R. Her dam in turn is a Langwater Triumph, A. R. daughter with 15992.1—716.4—BHI.

A full brother of this bull as a calf sold for $1,000.

2. WELCOME-IN DORINDA, Born: November 19, 1942

Official record: 10830.0—529.3—GG (pending).

Sire: LANGWATER SHOW BOY. 7 A. R. daughters.

Dam: WILLOW BROOK'S DORINDA 14108.3—645.6—AA, a daughter of Langwater Triumph, A. R. Dorinda is a maternal sister to Willow Brook's Doretta, 12402.8—660.3—CHI.

8 Triumphs and Show Boys sold at a farm sale near Wooster on March 12 for an average of $490 including 2 ten-yr.-old cows. We consider Dorinda a top Show Boy—Triumph.

3. VANITY OF GRACELAND, a fine big 6-yr.-old.

Official record: 10878.7—580.8—E.

Vanity was sired by High Noon of Penn Villa, 18 A. R. daughters. He by the great sire, May Royal's Valor, A. R. Three daughters of Vanity are in our herd; Graceland Content, 9783.1—517.4—GG. The second is just ready to start on test.

MR. & MRS. O. C. BELT, Owners
300 S. PARKVIEW AVE.
COLUMBUS, OHIO.

PAUL PRIDDY
Manager

For Catalog Address

The Ohio Guernsey Breeders' Association

WOOSTER, OHIO - Sales Managers

★ WELCOME-IN FARM ★

BANG'S ACCREDITED 323 . . . T. B. ACCREDITED 409752

A Son and a Daughter of Langwater Forward, A. R.

ARE CONSIGNED TO:

The Wooster Guernsey Sale

Wooster, Ohio, May 24, 1946

WELCOME-IN FORWARD ROYAL
Born: October 19, 1945
This calf is without question one of the finest individual sons of Langwater Forward, A. R., we have yet offered for sale.

His Sire

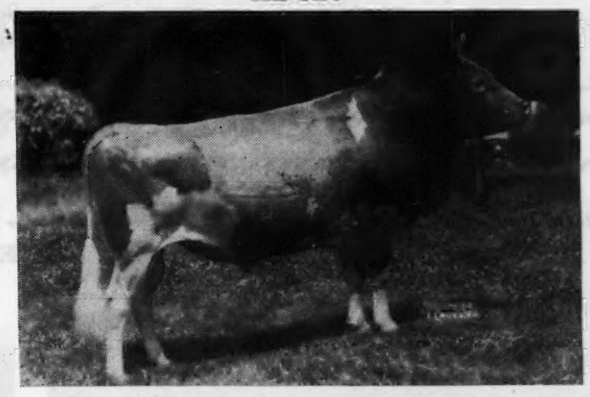

LANGWATER FORWARD, A. R.
One of the 3 Guernsey bulls in America that sold for $15,000 in 1945.
His daughters have made excellent records and have been well received at sales.

His Dam

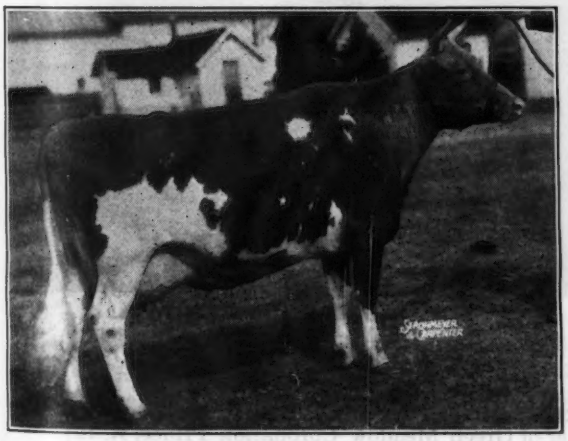

ROCK CREEK ROYAL SUSETTE
Official records: 9539.2—424.4—FFF; 9284.1—417.7—CCC. Now on retest and bred for AA. In 130 days she has produced 5399—221.

Susette was sired by Green Meadow Royal, A. R. Her dam and maternal grandam have 13 records made on 2X milking that average 11152—541.

Our female consignment, a daughter of Forward is WELCOME-IN NORMA Born: Nov. 30, 1939. Her official record: 12011.3—562.1—CC. Her dam and grandam are beautiful cows with creditable A. R. records. Both will be pictured with Norma in the catalog.

W. W. AND DR. JOHN L. McKITRICK STA. B., COLUMBUS, OHIO.

For Catalog Address

The Ohio Guernsey Breeders' Association

WOOSTER, OHIO • Sales Managers

SKAGIT COUNTY, WASHINGTON

We Breed Good Ones - We Sell Good Ones

Home of World Records and Good Udders

CEDARCROFT FARM • Mt. Vernon, Washington

CECIL WHITE, OWNER

JUNIOR HERD SIRE . . . **FLYING HORSE MASTER'S DON** . . . Class Leading Production Inheritance Top and Bottom. Sire: FLYING HORSE BANDMASTER, A. R. (son of Alfalfa Farm Flute, **775.7—GG; *962.9—EE; *756.6—CCC; 970.4—AA**). Dam: FLYING HORSE ROYAL ROSE, ***15059.4—853.0—GG (Class Leader 2nd Place GG)**. He is being used on daughters of **WESTERN GLOW MAY'S ROYAL, A. R.** (grandson of Foremost Prediction, A. R.) **The May's Royal daughters are really producing.** Cedarcroft Daisy made **11919.8—608.0—FHI—730 T. M.** and Cedarcroft Florie just finished with **12115.4—712.3—GHI—730 T. M.** (Pending). Others on test going equally well.

*Class Leader

Inquiries and visitors are always welcomed by any of the following breeders:

MERLE MILLER, *Burlington*
GEO. M. DYNES, *Mt. Vernon*
V. L. MILLER, *Burlington*
WESTERN GLOW FARMS, INC., *Bow*
CHAS. A. DAMON, *Bow*
O. W. GEAR, *Burlington*
CARL C. SCHROEDER, *Bow*
CECIL WHITE, *Mt. Vernon*
RAY DEALY, *Bow*

Two of Our Foundation Cows . . .

BOTH ARE BY FOREMOST MAJESTIC, A. R.

Son of MIXTER FAITHFUL

In Our Herd

FOREMOST SYTHIA
12625.9—706.3—DD
Her Son by Supreme
Dropped: January 19, 1946 is for Sale.

In Our Herd

FOREMOST ROYAL LADY
10311.3—543.3—GG
12224.8—658.7—EE

Our Senior Sire . . . PINE MANOR CROWN SUPREME, A. R., (a son of Coronation Rose King, A. R., out of Coronation Alida, 763.6—C, a daughter of Green Meadow Coronation Prince, A. R.) **is being bred to cows like these. We also have a Crown Supreme son. Dropped: January 31, 1946, out of RIEGELDALE KING'S DELPHINE FOR SALE. Delphine in 25 days in February made 1485.9 milk, 67.16 fat.**

Send for list of available CROWN SUPREME sons

NYALA FARM • Greens Farms, Connecticut

F. T. BEDFORD, Owner
HORACE LANUTE, Managing Herdsman

Please address correspondence to
MR. AND MRS. J. W. FOSTER, Managers

Forges Farm Guernseys

Established 1910 **130 HEAD** ***T. B. and Bang's Accr. (Vac.)***

CONSIGN... '46 Convention Sale

TOPSFIELD, MASSACHUSETTS - MAY 13

One of those Good 700-Pound Better Times

In the Sale

Forges Betty, A. R.

Dropped: November 10, 1940
10367.5—584.1—G
13280.3—704.9—CC

Her Sire: **Forges Better Times, A. R.**
6 A. R. daughters—more on test. He is linebred to Grafton Farm Select (16 A. R. daughters, 6 records over 700 lbs. fat.) Select is a double grandson of **Dolly's Foremost of High Rock, A. R.**

Betty will be on retest in A and milking over 60 lbs. She made 3.3 lbs. fat on her official test day.

CONSIGN... The Guernsey Sale

TRENTON, NEW JERSEY - MAY 17

In the Sale

Forges Likeness

Dropped: March 10, 1945
Sire: **Flying Horse Promise, A. R.**
7 A. R. daughters including
Forges Butter Nut, 10583.3—547.0—FF
14274.9—727.7—DD
(pending)
A daughter, Forges Desire, sold for $1,000 in the N. E. sale.

Her Grandam: **Alfalfa Farm Primrose.**

Primrose has records of 12058.6—765.8—E; **17564.5—1083.9—BB (World Record BB).** She, dam of Flying Horse Select Primrose, 12816.2—815.5—GG; 11479.1—712.4—DDD; 12816.3—738.8—AAA (**All Class Leader Records**). Promise, sire of Likeness, is by Dunwalke Rosebud's Butterfat (16 A. R. daughters including: Lincoln Splitsilk, **13071.2—643.6—EEE; 15500.7—747.5—A—730 T. M.**) and is out of Primrose (see above).

Dam: FORGES PARITY, A. R., **12211.4—642.3—G** (pending). Sire: Forges Better Times, A. R. (6 A. R. daughters including, **Forges Betty, 13280.3—704.9—CC—consigned to Convention Sale—see above**). Dam: Forges Winsome Lass, 9613.2—580.6—G, granddaughter of Forges Royal Knight, A. R.

Promise—Sire of Likeness—in addition to his 7 A. R. daughters has a daughter on test at Groton House, another at Flying Horse Farm, and several more in our herd. They are going good.

Forges Farm, Inc. - *Plymouth, Mass.*

LOTHROP WITHINGTON
President

ADDRESS: THOS. W. PRENTICE
Manager

BEN NICHOLSON
Test Cow Herdsman

CONSIGNED...

Two More of Those Heifers...

During the past 3 years we've sold 4 heifers in The Guernsey Sale and they've averaged $2,837.50.

Here's One Young Enough to Vaccinate

In the Sale

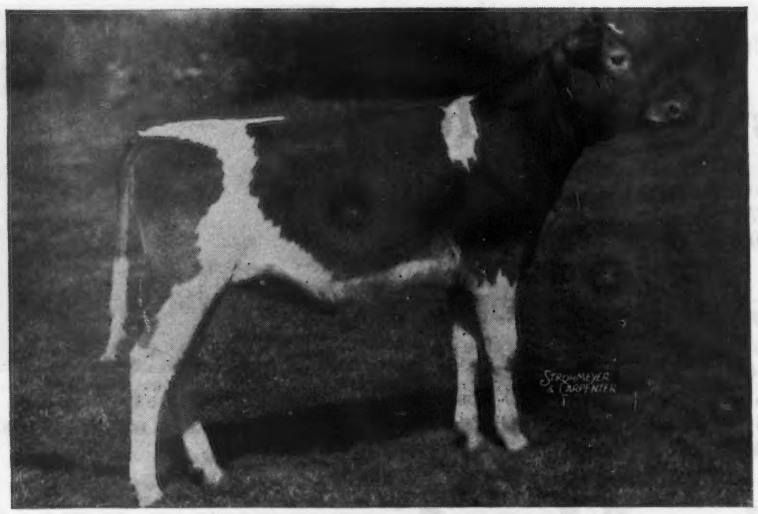

Argilla Fair Levity

Dropped October 15, 1945

Her Sire

PINE MANOR LEVITY'S LEGACY

2 A. R. daughters, more on test. His first 6 sold average $2,416. Two daughters of Argilla Ceres, were purchased by Mrs. F. L. Weyenberg "Wey Acres," Thiennville, Wisconsin, for $8,600. Dam: GREEN MEADOW LEVITY, 13961.0—707.6—FF. 2nd Dam: SHUTTLEWICK LEVITY, 16896.0—804.4—G. Legacy is a maternal brother to Curtiss Franchester Levity Ace, sold for $37,000.

Her Dam

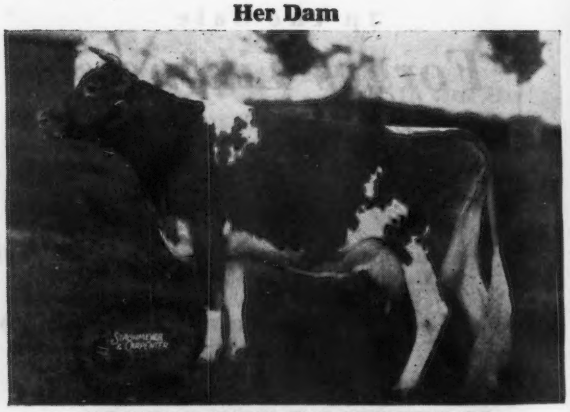

ARGILLA FAIR PALOTTERIE 2D

15324.8—678.4—EE 16182.6—802.4—D
Sire: ALFALFA FARM PHILOSOPHER, A. R., 50 A. R. daughters—more on test. 10 highest daughters average 14655.5—738.1—all immature except one. Philosopher was Gr. Champ., N. D. S., 1937. Reserve Gr. Champ., N. D. S., 1935, 1940.
Dam: ARGILLA FAIR PALOTTERIE, 14007.5—654.1—GG, 15631.6—762.6—E. A daughter of Aiyukpa L. Czar, A. R. (double grandson of LEVITY).

FAIR LEVITY carries an infusion of LEVITY Blood Top and Bottom and is from the same female line as Argilla Fair Palotterie 3d, 15900.1—810.5—CC, that was purchased by Fairlawn Farms Co., Port Chester, N. Y., for $14,000 at the 1945 Topsfield Sale.

T. B. ACCREDITED 78223 . . . MASS. ABORTION FREE HERD NO. 19

ARGILLA FARM • Ipswich, Massachusetts

S. M. MERRILL, Owner R. J. McKENZIE, Manager

The Guernsey Sale, Trenton N. J.
MAY 17

Argilla Bred Heifers are Meeting with the buyers' approval.

Here's a Phil .... Paternal Sister to Argilla Fair Palotterie 2d dam of Argilla Fair Levity.

IN THE SALE

ARGILLA WAVE
Dropped: November 1, 1944

Her Sire

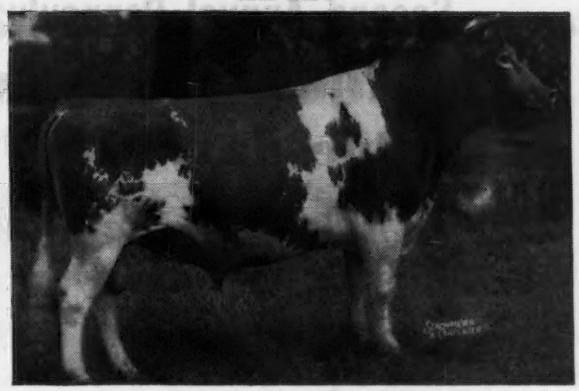

ALFALFA FARM PHILOSOPHER
50 A. R. daughters—more on test.
10 highest average 14655.5—738.1—all immature except one.

Her Dam

ARGILLA SPRAY
12425.6—614.7—EE (pending)
A daughter of Charlescote Parson that is by Langwater Peter, A. R., out of Aiyukpa L. Blanche, A.R.

Her Maternal Grandam (Dam of Spray)

ARGILLA C. FOAM
11899.1—649.3—GG
14543.2—808.1—EE
A double granddaughter of Aiyukpa L. Czar, A. R. (a double LEVITY). She is owned by H. F. Krimendahl, Sun-Blest Farms, Celina, Ohio.

WAVE is a combination of PHILOSOPHER and LEVITY

T. B. Accredited 78223 . . . Mass. Abortion Free Herd No. 19

ARGILLA FARM • Ipswich, Massachusetts

S. M. MERRILL, Owner — R. J. McKENZIE, Manager

Angus

NORWOOD FARMS

Guernseys

Suffolks

Guernseys Rich in the Blood of Langwater Plato

Consign . . . Second Annual Pennsylvania State Heifer Sale

YORK, PENNSYLVANIA

Wednesday, May 22, 1946

STATE HEIFER SALE — MANAGED BY THE STATE ASS'N

Frewvale Alert's Marinao

Dropped: January 5, 1945
Sire: BLAKEFORD ALERT
Sire: Langwater Ambassador, A. R.
Dam: **Langwater Lovelorn**
11351.2—678.7—G
14878.1—738.8—A
Sire: Langwater Moonlight, A. R.
Dam: Langwater Devotion
13488.4—705.4—F

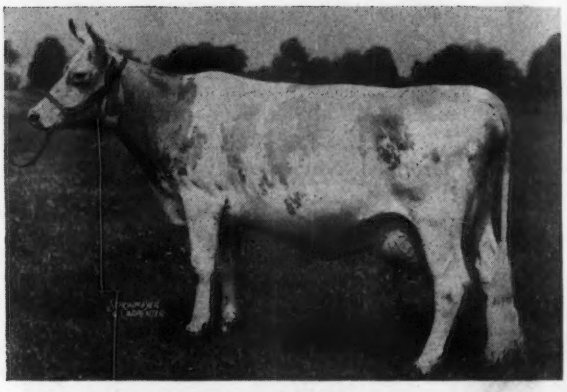

Marinao is by Alert and out of an A. R. daughter of **Langwater Plato, A. R.**
(Langwater Pharaoh, A. R.—Imp. Beauty's Flora of Langwater, 17054.9—787.5—A.)

Frewvale August's Corona

Dropped: March 16, 1945
Sire: FREWVALE AUGUST
Sire: Langwater Plato, A. R.
Dam: Bloom of Pioneer Point
9558.9—506.5—BBB—610 T. M.
From the same female line as August (Sire of Corona).
One of the Bloom family.

PLATO'S BLOSSOM OF FREWVALE
10764.8—539.7—G
A daughter of Langwater Plato, A. R., and out of Frewvale Blossom (3 A. R. daughters) she out of Bloom.

Southdown

ACCREDITED 46617 . . . NEGATIVE 3351

WM. A. FREW, Owner — W. F. ADAMS, Superintendent

Quarryville, Pennsylvania

Hampshires

Angus

NORWOOD FARMS

Guernseys

Suffolks

Guernseys Rich in the Blood of Langwater Plato

CONSIGN . . .

THE GUERNSEY SALE, TRENTON, N. J.

MAY 17, 1946

TWIN HEIFERS

sired by BLAKEFORD ALERT out of an A. R. LANGWATER PLATO DAUGHTER.

THESE HEIFERS WERE DROPPED MARCH 18, 1945

BLAKEFORD ALERT—*Sire of Our Consignments*

Carries a Solid Pedigree for Production and Good Udders

His Dam

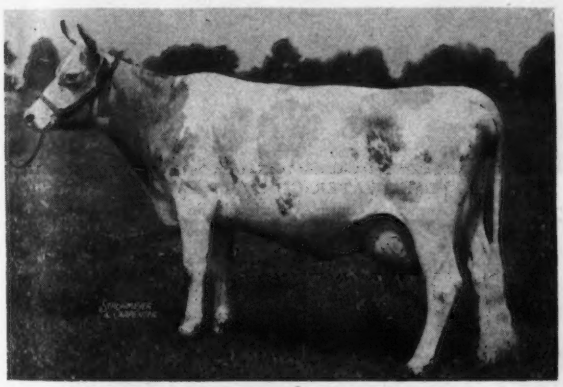

LANGWATER LOVELORN
11351.2—678.7—G 12751.0—604.3—AA
14878.1—738.8—A

Langwater Moonlight
22 A. R. sons
31 A. R. daughters

Langwater Pharaoh
49 A. R. sons
50 A. R. daughters

Moonlight's Coronet of Jean Du Luth
13997.0—706.0—A

Langwater Horatius
20 A. R. sons
14 A. R. daughters

Langwater Devotion
13488.4—705.4—F

Langwater Dutiful
13459.8—672.4—F

"ALERT" is sired by LANGWATER AMBASSADOR, A. R. (sire of Blakeford Peg, 806.9—E, and many other good ones). Ambassador is by Langwater Merrymaker (Shuttlewick Queen of Joy, A. R.) and out of Langwater Angela, 19003.9—940.1—A.

Dam: PLATO'S LADY OF FREWVALE, **10771.1—553.7—G.**
A daughter of LANGWATER PLATO, A. R., (Langwater Pharaoh, A. R.—Imp. Beauty's Flora of Langwater, 17054.9—787.5—A).

THIS PLATO—ALERT CROSS IS ESPECIALLY PLEASING.

HERE ARE TWO OF THE GOOD ONES.

Southdown

ACCREDITED 46617 . . . NEGATIVE 3351

WM. A. FREW, Owner W. F. ADAMS, Superintendent

Quarryville, Pennsylvania

Hampshires

'46 Convention Sale • May 13, Topsfield, Mass.

Some of the Consignments

CONSIGNED BY CHEDCO FARM

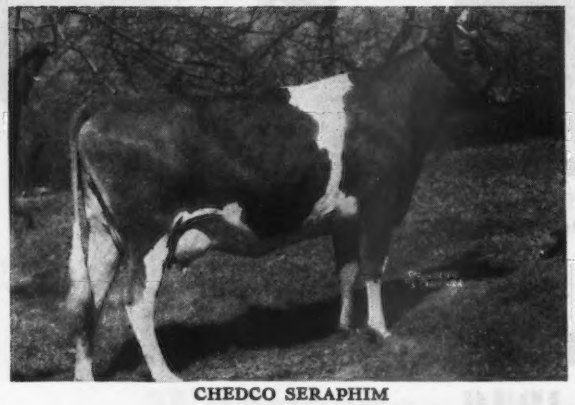

CHEDCO SERAPHIM
10816.1—533.5—EE
Fresh and on retest. By Chedco King of the Meads and out of Chedco Cherubim, 11296.6—560.6—FF.

CONSIGNED BY GREAT ELM FARM

GREAT ELM HIS DORIS
On test Class G, milking 42 lbs. By a son of Coronation Herald and out of Great Elm Doris, 515.6—GHI.

CONSIGNED BY CHARLESCOTE FARM

CHARLESCOTE PORTRAIT
Own sister to Charlescote Pictorial at Langwater Farm. By Langwater Peter and out of Charlescote Beldame, 14571.0—882.3—AA.

CONSIGNED BY LANGWATER FARM

LANGWATER CONSORT LADY
Own sister to Langwater Chum. Fresh and on test. By Langwater Valencian and out of Langwater Consort 2d, 13767.1—676.6—D.

CONSIGNED BY MEREDITH FARM

MEREDITH LOUISA
Daughter of Meredith Prospector and Meredith Heloise, 559.2—CC, grandson and granddaughter of Alfalfa Farm Heloise, 1006.2—BB, 5th place.

CONSIGNED BY KITCHENER FARM

KITCHENER FEARLESS VIRGINIA
By McDonald Farms Fearless and out of Chedco Verbena (on test) daughter of Chedco Advance.

26 of New England's finest Guernsey Nurseries are represented in the Sale.
All are Accredited for T. B. and Bang's Certified Free.

WRITE EARLY FOR A CATALOG

DUNN & HARWOOD, Sales Managers • SCHOHARIE, NEW YORK, and CORDAVILLE, MASSACHUSETTS

MAY 13th '46 CONVENTION GUERNSEY SALE } 1 P. M.
MAY 14th GUERNSEY SHOW AND FIELD DAY } Fair Grounds, Topsfield, Mass. 10 A. M.

MAY 15th AMERICAN GUERNSEY CATTLE CLUB, Annual Meeting, Boston, Mass.

CONSIGNED BY LANGWATER FARM

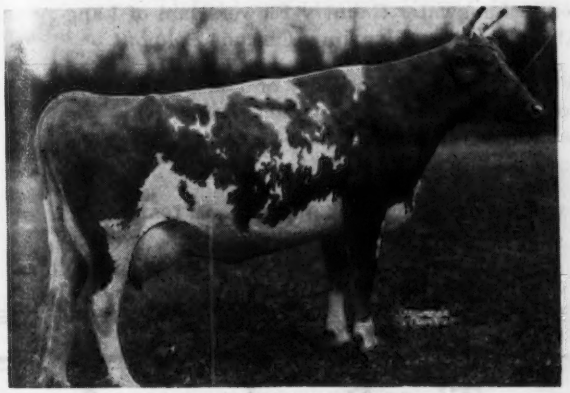

LANGWATER MAY BELLE
10008.9—464.4—D
On retest milking 50 lbs. By Langwater May Royal and out of Langwater Hilaria, daughter of Langwater Queen of Mirth, 664.3—AA.

CONSIGNED BY WETHERSFIELD FARM

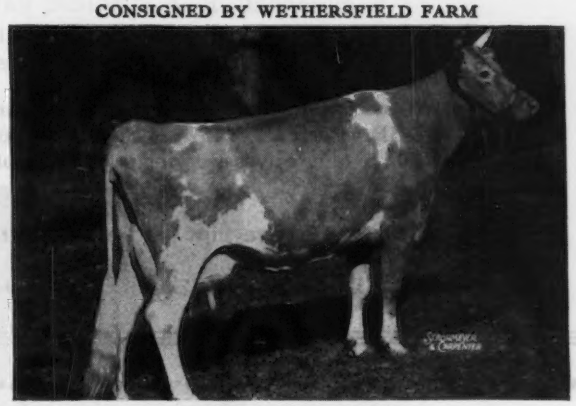

WETHERSFIELD LOTUS
11452—605—EE (pending)
Due May 16 to Wethersfield Prince Charming. Lotus is by Wethersfield Bellarion and out of Wethersfield Pauline, 13676.8—617.2—BB.

CONSIGNED BY GREENWAY FARM

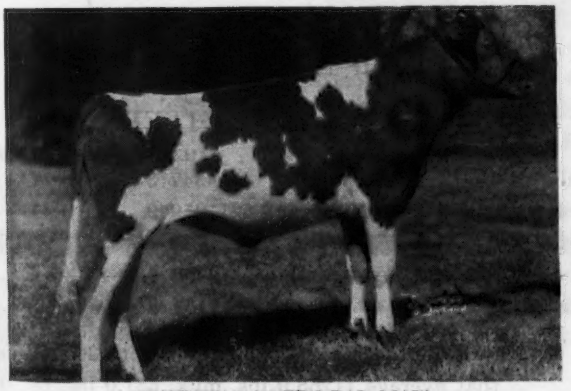

GREENWAY QUEEN BAR MAID
Out of a daughter of Green Meads Triumph and by Defender of Ware, son of Blossom of Ware, 999.9—A.

CONSIGNED BY HAVEN HILL FARMS

FINANCIER'S LASS OF HAVEN HILL
Due July 26 to a son of Pine Manor Levity's Legacy. She is by Rockingham Financier and out of Groton House Caesar's Lassie, 12277.9—671.4—D.

SALE COMMITTEE: Horace M. Clark, Langwater Farm; Rex O. LeParmentier, Wethersfield Farm; Robert J. McKenzie, Argilla Farm; Frank H. Smith, Chedco Farm.

Sires of the daughters in the sale: Langwater Peter, Langwater Patrician, Langwater May Royal, Langwater Columbian, Langwater Hilarity, Langwater Valencian, Mussolini, Wethersfield Ballarion, Pine Manor Levity's Legacy, Argilla Pilot, Argilla Monitor, Green Meads Proud Secret, Green Meads Noble, Green Meads Prospect, Caumsett Dynamo, Chedco King of the Meads, Chedco Coronation King, Charlescote Parson.

Write for a catalogue . . .

All from herds accredited for Bang's and T. B.

DUNN & HARWOOD, Sales Managers • SCHOHARIE, NEW YORK and CORDAVILLE, MASSACHUSETTS

DAMIAN FARMS • Conesus, New York

Introducing three of the eight bulls being used in our breeding program.

CORONATION CORPORAL AMBLER
- LANGWATER PHILOSOPHER
- GREEN MEADOW CLEORA 13216.2—706.3—CC

PATRICIAN PLAYBOY OF THE GLEN
- LANGWATER PATRICIAN
- MIDNIGHT REVEL OF THE GLEN 13666.7—593.2—G

REVEL is sired by Langwater Midnight, full brother to Philosopher. Her dam is Danae of the Glen, 20228.4—899.3—A. Danae is a daughter of Caumsett Warrior. Playboy is 100% same blood as Patrician Girl of the Glen, sold for $5,800.

DAMIAN VICTOR OF RIDGLYDALE
- ADOHR SURROGATE'S PRIDE
- RIDGLYDALE'S VICTORIA'S ALERT 11024.3—623.3—DD Sired by Green Meadow Alert

PRIDE is sired by Langwater Surrogate, full brother to Langwater Country Flower, dam of Langwater Patrician. His dam is Chuckanut Princess, 17566.9—809.3—G. Her sire is Chicona Belmont.

Note: We are offering a serviceable aged bull sired by Victor, out of Roman Lady of The Glen, 11905.8—614.2—BB. She carries 87½% same blood as Playboy and Patrician Girl of the Glen. We are now in a position to offer calves carrying two crosses of the above sires from A. R. dams.

VACCINATED HEIFERS
We will sell a few vaccinated heifers up to four years of age to herds doing A. R. testing.

MR. AND MRS. EDWARD D. SCHLEGEL, Owners — VANCE ROBY, Manager

For Sale or Lease . . .

TWO-YEAR-OLD BULL—son of **Antletam Gypsy King, A. R. (First 5 A. R. daughters average 12050 milk, 609 fat as two-year-olds).** He is a double grandson of Langwater Countryman, A. R., and sired by Langwater Vagabond, A. R. Dam: Fritzlyn Genuine Victory, **14592.8—659.1—G;** on retest, 15614.0—747.93—B—344 days. **Will finish with 16000 milk and 800 fat.**

2nd Dam: FRITZLYN GENUINE, **14648.0—745.6—EE.**

3rd Dam: FRITZLYN TROJAN'S GEM, **15877.6—746.7—BB.** Genuine Victory is by Valleywood Victor, A. R. (10 A. R. daughters). He by Valleywood Valiant Hero, A. R.

WILL SELL or consider lease to an Artificial Breeding Association. He has been used artificially and his first calves are arriving. **They are nice.**

Pedigree and price upon request

T. B. ACCREDITED — BANG'S FREE

ROBERT W. HALL

LEBANON 83 — NEW HAMPSHIRE

The Daughters of
ROCKINGHAM PRINCE STAR, A. R.

are playing an important part in building our female lines.

★ STAR DAUGHTERS

	MILK	FAT	CLASS
Julia's Lora **of Wildwood**	14347.3	666.0	E
Prince's Gladiola **of Wildwood**	11959.9	623.0	D
Sarah's Sanna **of Wildwood**	12857.3	613.1	EE
Necka's Betty **of Wildwood**	12195.4	613.3	A
Queen's Lucy Belle **of Wildwood**	11152.8	603.9	AA

★ **"STAR"** has 24 A. R. daughters with 30 records that average 11268.9 lbs. milk, 531.0 lbs. fat, 1 in triple letter, 16 immature.

★ **"STAR"** is sired by Rockingham Sailor Prince, A. R., out of Rockingham Twilight, A. R. He is a full brother to Rockingham Prince Hollistar, A. R.

Rockingham Ultralight and **Rockingham Resolute** are being used on the **STAR** daughters.

WILDWOOD FARM

EBERLEIN & EBERLEIN — **Box 265, Shawano, Wisconsin**

Goodleigh Farm *Dallas, Pennsylvania*

Consigns to

The Eastern Guernsey Sale, Trenton, New Jersey, May 18

The Second Annual Pennsylvania State Heifer Sale, York, Pa., May 22

To the Eastern Guernsey Sale

Sired by a full brother of Coldspring's Romulus Beauty.
GOODLEIGH ROMULUS VERNA 776737. Born: April 24, 1941.
10319.4—491.2—E
On retest 3165.7—142.2—BBB—62 days
Sire: COLDSPRING'S ROMULUS COUNTRYMAN 265178, 7 A. R. daughters
Dam: GOODLEIGH'S ROYAL VANITY FAIR 489477. 11135.9—526.8—GG.
VERNA will be bred to Coldspring's Hardwick's Consort 283305.
VERNA is from a long line of great cows.

COLDSPRING'S ROMULUS BEAUTY. A full sister to Countryman, sire of Verna

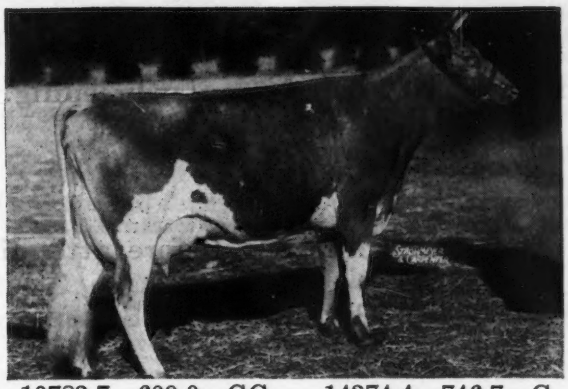

10783.7—609.0—GG 14374.4—746.7—C
1 A. R. daughter, Coldspring's H. Country Flower 709301. 14088.2—680.0—G
1st Dam: VALLEVUE BUTTERFAT BEAUTY, 3 A. R. daughters
16578.5—831.1—A 18914.1—937.4—AA
2nd Dam: VALOR'S BEAUTY. Gr. Champ., Maryland, Illinois, 1934.

To the Second Annual Pennsylvania State Heifer Sale

STATE HEIFER SALE
MANAGED BY THE STATE ASS'N

Goodleigh Consort Sibbie 928376. Born: March 2, 1944.
Bred: November 7, 1945 to Coldspring's Romulus Countryman (above).
Due: August 19, 1946.
Sire: COLDSPRING'S HARDWICK'S CONSORT 283305.
Dam: GOODLEIGH ROYAL SIBYL 571956, 2 A. R. daughters.
12012.1—523.2—BBB

Consort has lots of production behind him. He is sired by Hardwick's Royal by Mixter Hardwick. Hardwick's Royal has 39 A. R. daughters averaging 12993.1—607.2. His dam is Coldspring's Valor's Katina 468549, 14093.4—780.3—C and she is out of Coldspring's May Rose 296715, 16922.0—894.9—A, 6 A. R. daughters.

T. B. ACCREDITED NO. 159194 . . . BANG'S ACCREDITED NO. 1118

DORRANCE REYNOLDS, Owner MARY WEIR, Manager

To Breeders - -

Attending the sale at Bethany-Homestead we invite you to stop and visit with us. We are located 20 miles from Bethany-Homestead. The scenery will be beautiful. We think we can show you some good cows. Our Herd Sires are of popular breeding. Their calves are most pleasing.

Stop over for a day before attending the State Heifer Sale at York.

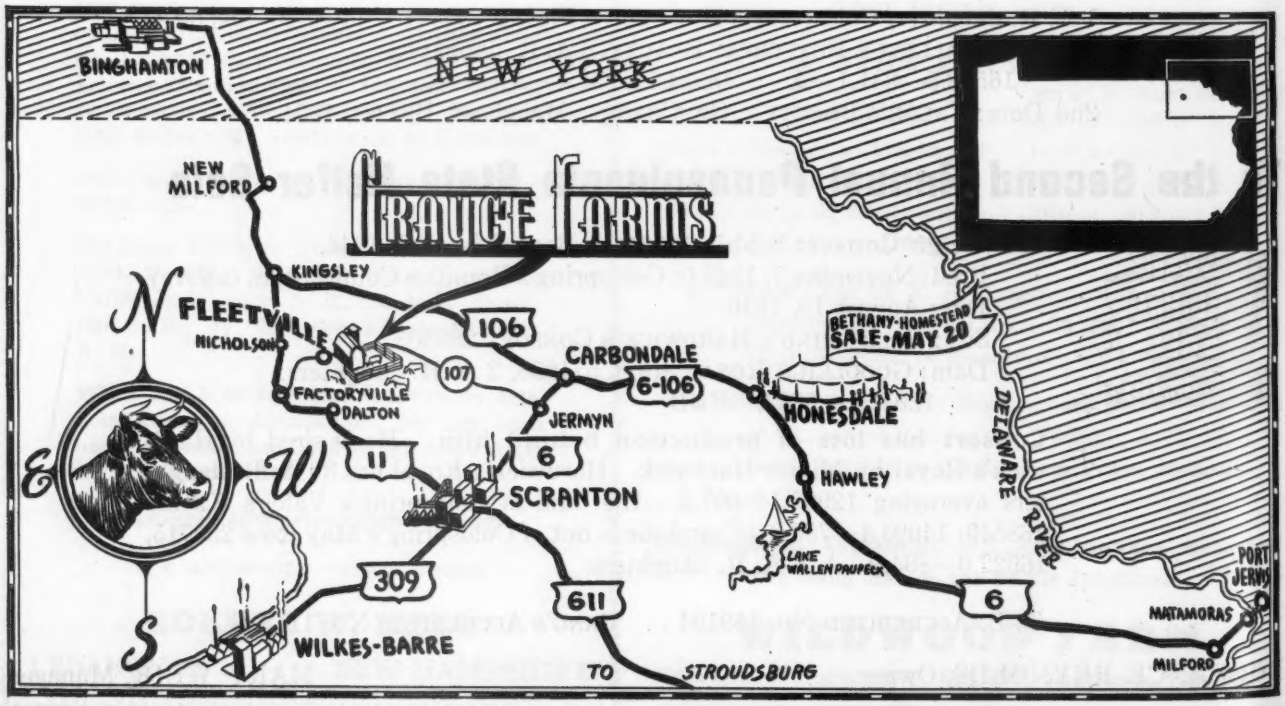

ROSEWALD *consigns to...*

'46 Convention Sale

Topsfield, Massachusetts, May 13

Two Good Yearlings A MUSSOLINI and a KING'S FLUTE

Rosewald Gracious' Alice... IN THE SALE

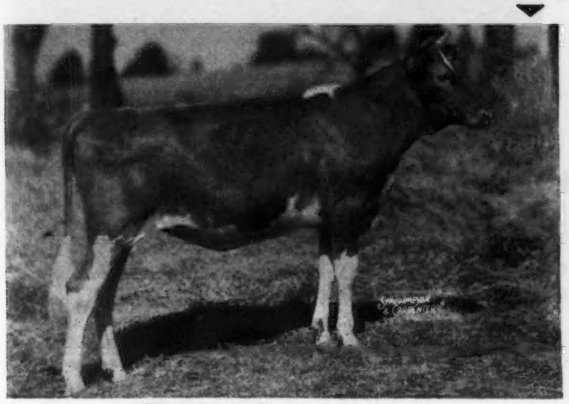

Dropped: January 9, 1945
Will be sold open.

HER DAM

KLONDIKE GRACIOUS
13351.2—610.4—D
Grand Champion, N. C. Field Day, 1934. She is by an A. R. son of Foremost's Gay Lad, A. R., out of Klondike Alice, A. R.

ALICE is by MUSSOLINI and her full sister, Rosewald Grace, was purchased by Wm. H. Champlin, Haven Hill Farms, Rochester, N. H. for $2,500 in the 1943 Guernsey Sale.

Rosewald Rena's Lassie... IN THE SALE

Lassie is a paternal sister to Rosewald Maxine's Countess, sold 1945, Topsfield Sale for $1,500 to Flying Horse Farm—on test with 5531.8—286.47—4G—151 days.

Dropped: March 20, 1945.

Sire: FLYING HORSE KING'S FLUTE, son of FLUTE

Maternal Sister to Her Dam

CATAMOUNT MELODY
12360.9—751.7—GG
14047.7—843.3—AA
Gr. Champ., Topsfield, 1940

PATERNAL GRANDAM

ALFALFA FARM FLUTE
13250.4—775.7—GG 16206.2—962.9—EE
12499.2—756.6—CCC 15961.3—970.4—AA
Senior and Grand Champion, Topsfield Fair, 1939.

LASSIE is out of Rosewald Lady Rena, 10848.3—618.4—EE. She is by Mussolini, A. R., out of Catamount Lena, A. R.

ROSEWALD FARMS • *Hillsboro, New Hampshire*

WILLIAM NIEDNER, Owner FULLY ACCREDITED JAMES H. DODDS, Manager

IF you transmit inheritance
THEN RIEGELDALE CONQUEROR'S EMORY
has a right to make good

His Dam

Riegeldale Emory's Charlotte
10344.8—571.7—GG
Sire: Riegeldale Melba's Emory, A. R.
Selected by Fairlawn Farms, Inc., Port Chester, New York.

His Maternal Grandam

Douglaston Baroness Darling
13717.9—671.2—GG
15755.4—701.6—AA (pending)
2 A. R. daughters
Sold for $8,800 in the 1942 Riegeldale Sale.

His Paternal Grandam

Bournedale Bellona
10382.1—501.8—G
14915.9—751.1—D
17871.4—921.2—A
1 A. R. daughter with 19744.2—875.1—AA

Double Great Grandam

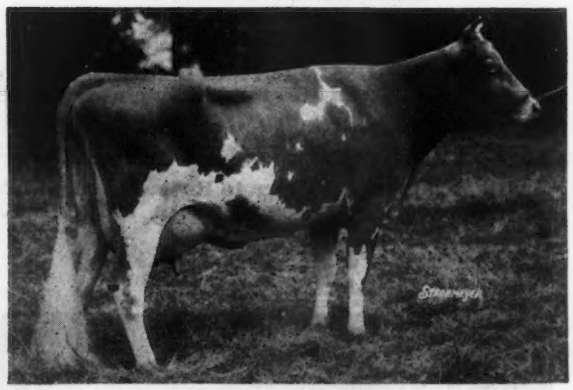

Green Meadow Melba
15342.9—963.9—FF
World Record in Classes F and FF

Our Junior Sire—RIEGELDALE CONQUEROR'S EMORY—is being used on the good daughters of BROADLAND BARONET, now in our herd. **His Get shows this rich inheritance.**

Write for prices and pedigrees on sons of Emory now available.

GUERNSEY CATTLE
RINGOLD Farm
HAMPSHIRE SWINE

Mr. and Mrs. Robert D. Musser, *Owners*
CIRCLEVILLE, OHIO

T. B. Accredited *Ohio Bang's Free Certificate No. 7336*

Attention!

GUERNSEY BREEDERS

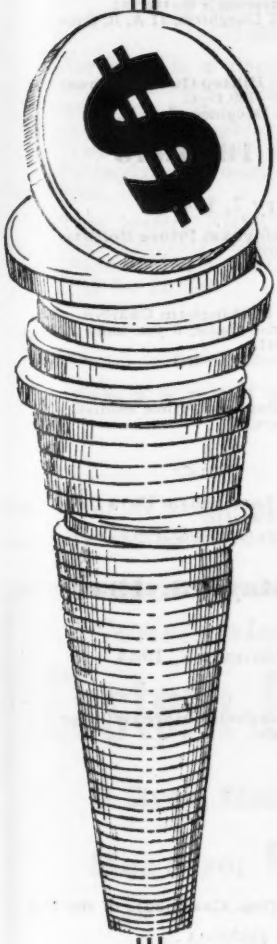

Are you getting that extra dividend?

A. R. Testing —

Journal Advertising pay that dividend.

1945 Auction Sales Analysis

BULLS

548 bulls under two years old with A. R. dams average	$471.72
146 bulls under two years old without A. R. dams average	115.28
Value of Record.....Increase	$356.44

FEMALES

1,392 females under two years old with A. R. dams average	$458.41
1,502 females under two years old without A. R. dams average	209.70
Value of Record.....Increase	$248.71
1,475 females over two years of age with A. R. records average	$585.45
1,275 females over two years of age, not A. R. but with A. R. dams	488.12
Value of Record.....Increase	$97.33

A. R. Testing Increases Prices—

Journal Advertising Increases Sales

If you are doing A. R. testing or H. I. testing, start to advertise now and feature your herd to this great market.

Assistance gladly given in preparing copy.

Send for our transient and contract advertising rates.

The Journal

Our Consignments to the Spring Sales

THE EASTERN GUERNSEY SALE, TRENTON, N. J., May 18, 1946

SIRE OF HOLLIANNA
Grandsire of Medley and Recollect

ROCKINGHAM PRINCE HOLLISTAR

ROCKINGHAM HOLLIANNA—Born January 13, 1940
9413.8—503.9—D; 10234.9—528.4—4A; on retest—in 64 days made 3089.6—147.5

Sire: **Rockingham Prince Hollistar**
At Topsfield: First in Class, Jr. & Gr. Champ. Bull, 1931; First in Class, 1932, 1933; First Prize Get of Sire, 1935, 1937, 1938, 1939, 1940; Second Prize E. S. E. 1933; First Prize Nat'l Futurity, N. D. S. 1933. 46 A. R. Daughters, 7 A. R. Sons.

BY: **Rockingham Sailor Prince**
Second Prize Bull, Topsfield 1932.
1st Pr. Get of Sire, Topsfield 1934.
27 A. R. Daughters, 7 A. R. Sons.

OUT OF: **Rockingham Twilight**
16726.5—845.1—D
12825.4—664.5—G
3 A. R. Sons, 1 A. R. Daughter

Dam: **Hilltop Heartsease Annabelle**
14574.4—770.7—B
11725.4—612.5—G
1 A. R. Daughter
1 Daughter on test

BY: **Heartsease's Butterfat**
48 A. R. Daughters, 11 A. R. Sons

OUT OF: **Hilltop Que Vive Annabelle**
12737.2—709.1—G
4 A. R. Daughters, 1 A. R. Son

THE EASTERN GUERNSEY SALE, TRENTON, N. J., May 18, 1946

PATERNAL GRANDAM OF HOLLIANNA

ROCKINGHAM TWILIGHT

ROCKINGHAM MEDLEY—Born January 7, 1945

Sire: **Rockingham Meadow Star**
Junior Herd Sire at Rockingham Farm

BY: **Rockingham Prince Hollistar**
(See above)

OUT OF: **Rockingham Charlyn**
First Prize Heifer, 3 yrs. under 4 Topsfield, 1941.
11940.6—592.4—GG

Dam: **Rockingham Holligee**
9747.5—498.4—EE
8278.5—430.3—4C (pending)

BY: **Rockingham Prince Hollistar**
(See above)

OUT OF: **Rockingham Ultra Della**
1 A. R. Daughter
In 87 days made 3085.5—145.3—F

'46 CONVENTION GUERNSEY SALE, TOPSFIELD, MASS., May 13, 1946

PATERNAL GRANDAM OF MEDLEY

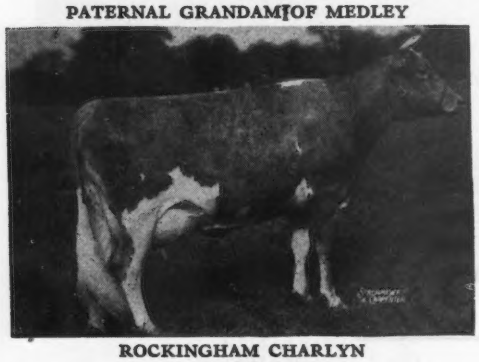

ROCKINGHAM CHARLYN

Dam of Rockingham Recollect

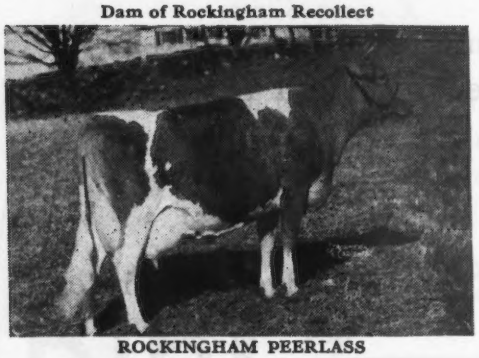

ROCKINGHAM PEERLASS

ROCKINGHAM RECOLLECT—Born February 2, 1944

Sire: **Rockingham Reliance**
1 A. R. Daughter
Rockingham Rena, full sister to Rockingham Recollect.
Rena has a record of 9286.2—467.0—4G (pending). On retest, in 34 days made 1608.3—77.2

BY: **Rockingham Prince Hollistar**
(See above)

OUT OF: **Imp. Charmeuse of the Ponchez**
19158.5—1057.8—A
14988.7— 827.6—B
12363.6— 715.5—E
5 A. R. Daughters, 3 P. R. Sons

Dam: **Rockingham Peerlass**
12921.2—720.9—BB
2 A. R. Daughters
On retest in 55 days made 2902.9—145.42

BY: **Rockingham Peer**
4 A. R. Daughters

OUT OF: **Rockingham Star Lass**
12236.9—618.5—AA
11561.1—591.7—CC
10323.6—536.9—G
1 A. R. Daughter, 1 P. R. Son

ROCKINGHAM and GREYCOURT FARMS

SALEM, NEW HAMPSHIRE - METHUEN, MASSACHUSETTS

Federal Accredited Herd No. 98457
N. H. Bang's Accredited No. 14

Farms conveniently located five miles apart

Federal Accredited Herd No. 84561
Mass. Bang's Accredited No. 34

A. M. GOEDECKE
Manager

Address all correspondence to D. G. TENNEY, Owner, 535 Fifth Avenue, Room 1002, New York 17, New York

Friendship Guernseys

Consign to the . . .

2nd Annual Pennsylvania State Heifer Sale
May 22, at York, Pa.

FRIENDSHIP V. C. NAOMI
13559.5—618.9—GG

Her dam is a daughter of Valor's Climax. An outstanding daughter of McDonald Farms Brigadier, A. R. He is by Foremost Prediction, 82 A. R. Daughters. Brigadier's daughter, Friendship B. V. C. Bloom topped the Western Pennsylvania Guernsey Breeders' Sale bringing $940.

This heifer, FRIENDSHIP B. NAOMI, is bred to Royal Crescent, a son of Horn's Clarissa, 18434.0—884.3—AHI; 17966.9—909.5—AA. Sold for $2,300.

FOR CATALOGS WRITE TO THE

PENNSYLVANIA GUERNSEY BREEDERS' ASSOCIATION

1211 Payne-Shoemaker Building, Harrisburg, Pennsylvania

FEDERAL ACCREDITED — Phone 4-4062 — STATE BANG'S CERTIFICATE No. 3

Estate of A. A. Thompson - NEW GENEVA, PENNSYLVANIA - Evelyn Thompson, *Manager*

Consigning to The . . .

Eastern Guernsey Sale, Trenton, N. J., May 18

A Bred Heifer, QUARRY VALLEY'S FLOWER 927512

Her Sire: ROCKINGHAM MONITOR

Combines the best of GREEN MEADOW *and* HOLLISTON *breeding. His daughters are straight, deep, and milk well.*

Her Dam: ROCKINGHAM PRINCESS FLOWER, 11861.5—564.9—F

A granddaughter of LANGWATER HOLLISTON *that inherited her good udder from* IMP. STARLIGHT OF THE FONTAINES.

Her Service Sire: RIEGELDALE KING'S LAD

A grandson of CORONATION ROSE KING, A. R., *whose five paternal sisters have sold for $43,200, including his ¾ sister,* RIEGELDALE KING'S BLANCHE, 14609.0—761.5—GG (*Pending*).

QUARRY VALLEY FARMS

Lahaska — *Bucks County* — *Pennsylvania*

WILLIAM C. CLARK — F. A. BORDEN—CHARGE OF HERD

MAXIM-FOREMOST BLOOD LINES

200 Head • Headed by 2 Maxim Bred Sires

BOURNEDALE MEMOIR'S ACE, A. R.
10 A. R. daughters, 5 over 635 pounds fat, 9 over 500 pounds fat.

Sire: BOURNEDALE SENSATION, A. R.
Dam: BOURNEDALE MEMOIR
17399.8—793.4—A
2 A. R. sons, 3 A. R. daughters
with records as follows:
13918.7—653.3—A
16250.7—695.0—AA
13623.4—630.5—DD
Sire: Langwater Africander, A. R.
Dam: Albamont Forget-me-not
13163.6—729.4—DD
5 A. R. daughters

QUAIL ROOST BRIGHT LAD
We have used Bright Lad for 2 years and his daughters look good.

Sire: BOURNEDALE BRIGHT STAR
Sire: Bournedale Sensation, A. R.
Dam: Bournedale Bright Eyes
14433.2—793.6—D
1 A. R. daughter with
16009.1—856.3—AA
Dam: QUAIL ROOST MAXIM'S JANICE
13006.2—630.0—A
2 A. R. daughters.
She is by High Point Prince Maxim, A. R.
(more 800 pound daughters than any other Guernsey sire)

Cows For Sale

WE WILL SELL . . . **A few good cows—cows backed by proved MAXIM-FOREMOST Blood Lines.**

Palmer and Havens Farm • Robinlawn Farm

H. A. HAVENS AND G. W. PALMER
Owners

Green Bay, Virginia

G. W. PALMER
Proprietor

THE THIRD ANNUAL

VIRGINIA GUERNSEY BREEDERS' HEIFER SALE

Tuesday, May 14, at Noon - Experiment Station Farm
Orange, Virginia **On U. S. Route 15**

55 Head ***51 Choice Heifers - 4 Good Young Bulls*** **55 Head**

The Tops from 23 Good Virginia Herds.

Rich in the blood of such proved inheritance as:

RAIDER'S IVANHOE	BOURNEDALE GOLDEN MAJESTY	CORONATION POTENTATE
HIGH POINT PRINCE MAXIM	KLONDIKE GLAMOUR	VALOR'S TRUCE
FOREMOST MAY KING	INVERNESS ACE	ROCKINGHAM DARLING

ALL heifers are backed by good breeding, type, and carry a high production inheritance. ALL from Bang's and T. B. Free Herds—eligible to go into any state. **20 of the heifers are already bred.** If you can't get the cows you need, come to Virginia for the kind of heifers that soon will be excellent cows.

WRITE FOR A CATALOG

The Virginia Guernsey Breeders' Association

R. G. CONNELLY, Secretary

Blacksburg, Virginia

SANFADAIR FARM

Home of High Producing Registered Guernsey Cattle

Maintaining a Herd of 200 Head
Herd on Advanced Register Test

OUR HERD SIRES

WETHERSFIELD STEADFAST . . . A son of WETHERSFIELD BELLARION, A. R. *Production and Popular Blood Lines.* All Bellarion A. R. daughters tested to date average 12483.8—636.3. This includes ALL records, single, double and triple letter. During 1945 a Bellarion sold for $7,100. Six Bellarions offered at public auction averaged $2,072.50. Dam: Louise of Wood Homestead, 15070.6—737.5—A, she is full sister to Marion of Wood Homestead, 13227.1—708.1—AA.

GREEN MEADS LEVITY ACE . . . A son of GREEN MEADS LEVITY KING ($15,000). Full brother to Green Meads Queen Snowfli, 12720.7—758.0—FF (former Class Leader) and Green Meads Queen Snowflake, 11362.9—614.0—B. He is by Langwater King of the Meads, A. R. *Dam*: GREEN MEADS LADY GARNET, 13728.2—695.6—FF; 14871.6—718.9—D. A daughter of Langwater County Squire, A. R., out of the proved Theda Bara Cow Family.

GREEN MEADS SANFADAIR . . . A son of LANGWATER VINDICATOR, that is out of Langwater Cora, 15653.6—710.4—D. She dam of 1 A. R. son, 2 A. R. daughters including Langwater Coral, 18019.6—853.0—A. *Dam:* GREEN MEADS LADY FAE, 15287.9—756.9—CC. A daughter of Langwater County Squire, A. R., out of Green Meads Queen Phyllis, 14481.6—826.3—C. (3 A. R. Daughters, 1 A. R. Son). She is from the Green Meads Phyllis, (954.9—A; 872.8—B) line.

Inquiries and visitors always welcome

SANITARY FARM DAIRIES

Owners

Mail Address:
415 GROVE STREET
SAINT PAUL 1, MINNESOTA
E. G. RIEDEL, *President*

Farm Address:
WHITE BEAR LAKE, HIGHWAY 96
SAINT PAUL 10, MINNESOTA
H. L. BEARD, *Herdsman*

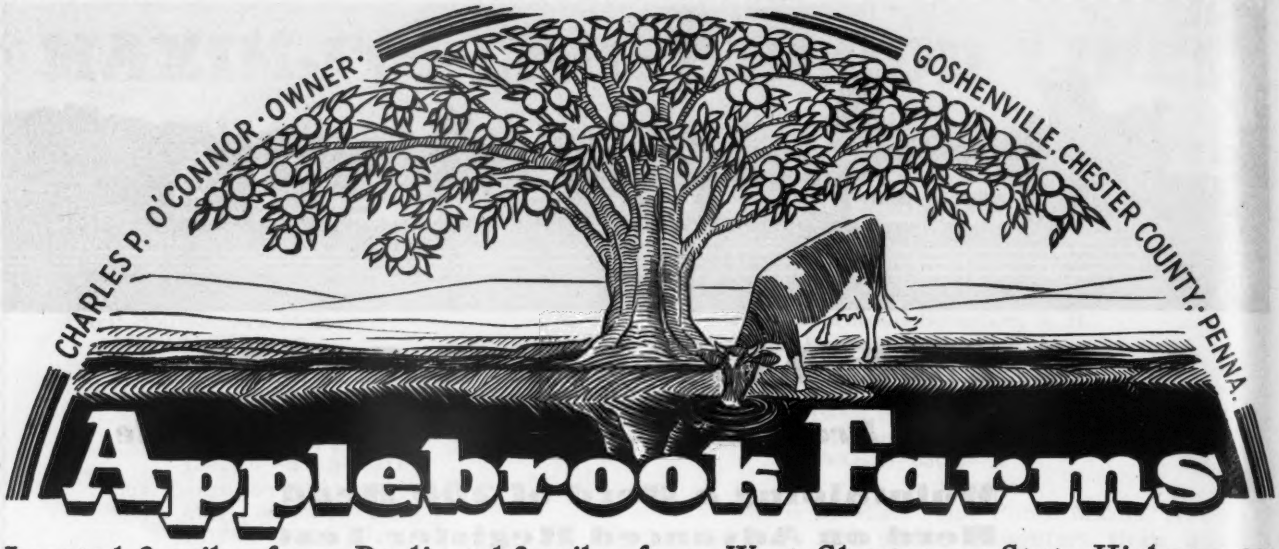

Located 3 miles from Paoli and 3 miles from West Chester on State Highway 202

***Consign . . .* THE GUERNSEY SALE, May 17, Trenton, New Jersey**

Clora's Point Talbot Queen

Dropped:
November 16, 1942

DAM:

◀ **SHERWOOD PRINCE'S ANNABELLE**
16565.6—769.2—CC
18213.4—921.4—AA

A daughter of Rockingham Sailor Prince, A. R., and ROCKINGHAM DARLING, 14859.2—638.2—A.

8 A. R. DAUGHTERS

CLORA'S POINT TALBOT QUEEN, is out of the great Darling family, 8 A. R. daughters. In the Sherwood Forest Dispersal, 1941, the 12 daughters and granddaughters of Darling sold for $12,249 an average of $1,020 per head. The POTENTATE—DARLING INHERITANCE is close-up in the pedigree of TALBOT QUEEN.

Clora's Point Scilla

Dropped:
November 20, 1942

Dam: HENRY'S PRISCILLA OF M. H., 10389.9—588.0—F; 12132.9—620.1—AA.

A daughter of Lord Henry of Grafton out of Princess of Millay Homestead, A. R. (4 A. R. Daughters).

T. B. ACCREDITED .... BANG'S FREE

Mail Address:
Route 3, WEST CHESTER, PENNA. ● Phone: West Chester 1920
DONALD G. BROWN, Herdsman - GOSHENVILLE, CHESTER COUNTY, PENNA.

Gardenville Farm Guernseys

HEIFER BARN AT GARDENVILLE FARM

Location of Gardenville Farm
- 5 miles from Doylestown
- 25 miles from Norristown
- 25 miles from Easton
- 30 miles from Allentown
- 30 miles from Philadelphia
- 28 miles from Trenton, New Jersey

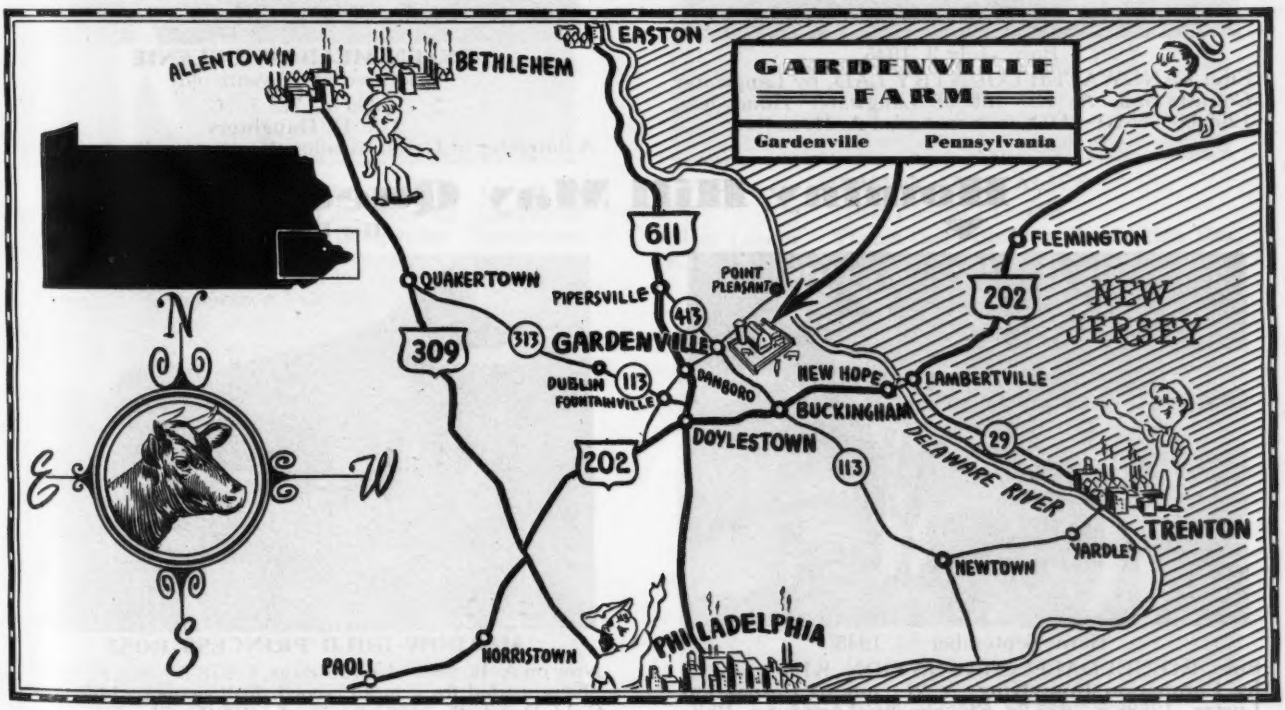

VISITORS ALWAYS WELCOME

BANG'S FREE CERTIFICATE 8976 . . . T. B. ACCREDITED HERD 474898

J. N. MATTHEWS, Owner
A. JARDINE, Manager

GARDENVILLE FARM
Gardenville (Bucks County) Pennsylvania

Hominy Hill Farms · GUERNSEY CATTLE

HENRY D. MERCER
Owner
JOHN LINDSAY
Manager

"Fully Accredited"

Colts Neck, N.J.

Consign to . . .

The Guernsey Sale, Trenton, N. J., May 17

Hominy Hill Countryman

Born: July 3, 1945
Sire: LANGWATER COUNTRY LAD, by Langwater Countryman, A. R., out of Langwater Honeydew, 12008.8—651.1—DD, four maternal A. R. sisters.

His Dam . . .

GREEN MEADOW QUEENIE
(Pictured at 12 years old)
12839.5—728.7—G
3 A. R. Daughters
A daughter of Green Meadow Coronation Prince, A. R.

Hominy Hill May Queen

Born: September 13, 1945
Sire: RIEGELDALE CORONATION KING, A. R. by Coronation Rose King, A. R., out of Coronation Lustre, 12688.5—655.7—FF, she by Langwater Philsopher, A. R., out of Green Meadow Luxury, 13722.7—649.6—F, by Green Meadow Coronation Prince, A. R.

Her Dam . . .

MEADOW-GOLD PRINCESS ROSE
Now on A. R. test. In 196 days, 11973.3—521.11—AA. She is headed for a large record. Full sister to Meadow-Gold Rosabell, 14372.8—733.5—CCC, Class Leader, whose daughter, full sister in blood to Hominy Hill May Queen sold for $5,100 in The Guernsey Sale, 1945.

HOMINY HILL DAFNEY
Born October 1, 1942. Fresh. Record 10598—634—G (Pending). Sire: FAIRLAWN PEERLESS DICTATOR, 17 daughters average 12049.8—608.4—G and GG, a son of Green Meadow Peerless, A. R. Dam: MEADOW-GOLD CLARICE, 13387.5—648.4—CC, 730 milkings.

HENRY D. MERCER
Owner
JOHN LINDSAY
Manager

· GUERNSEY CATTLE

"Fully Accredited"

Colts Neck, N.J.

Consign to . . .

The Indiana Spring Sale

Lafayette, Indiana, May 9, 1946

Hominy Hill Aristocrat

Born November 4, 1945
Sire: Langwater Country Lad, son of Langwater Countryman, A. R., and Langwater Honeydew, 12008.8—651.1—DD.

His Dam . . .

HOMINY HILL ALICE
16707.5—817.1—GG
Class Leader. Traces three times to Coronation Rex, A. R.

Grandam's Full Sister . . .

MEADOW-GOLD PRINCESS ROSE
Now on A. R. test, in 196 days, 11973.3—521.11—AA. Heading for a large record. Her daughter is consigned to The Guernsey Sale, May 17.

His Grandam . . .

MEADOW-GOLD ROSABELL
11962.9—628.1—EEE
14372.8—733.5—CCC (Class Leader)
Her daughter sold for $5,100 in the Guernsey Sale, 1945.

Also a beautiful heifer, HOMINY HILL BEULAH, born September 13, 1945. Sire: FAIRLAWN PEERLESS DICTATOR, 17 daughters average 12049.8—608.4, all Junior 2-year-olds. Dam: RIEGELDALE KING'S BEMA, 12845.9—707.7—AA, by Riegeldale Coronation King, A. R.

HENRY D. MERCER
Owner
JOHN LINDSAY
Manager

· GUERNSEY CATTLE

"Fully Accredited"

Colts Neck, N.J.

Consign to . . .

Eastern Guernsey Sale

Trenton, New Jersey, May 18

HOMINY HILL LAD
Born June 13, 1945

Sire: LANGWATER COUNTRY LAD, a son of Langwater Countryman, A. R. and Langwater Honeydew, 12008.8—651.1—DD, she out of Langwater Honoria, 17270.7—937.4—AA, 5 A.R. Daughters, 2 A. R. Sons.

Dam: CORONATION ALICE, 9996.4—571.1—F, 2 A. R. Daughters, by Langwater Philosopher, A. R., and out of Green Meadow Alicia, 10241.0—634.1—G, by Green Meadow Coronation King, A. R.

HOMINY HILL PEERLESS SUNLIGHT
Born July 18, 1942. Fresh. Record: 13485.2—654.1—G

Sire: FAIRLAWN PEERLESS DICTATOR, 17 daughters average 12049.8—608.4, all as Junior 2-year-olds, a son of Green Meadow Peerless.

Dam: MEADOW SPRING SUNSHINE, 10632.7—567.8—CCC.

HOMINY HILL GERTRUDE
Born January 25, 1944. Will be fresh.

Sire: CORONATION LEANDER, a grandson of Coronation Melba, 13001.2—804.5—GG, she out of Green Meadow Melba, 15342.9—963.9—FF.

Dam: PLAYHAVEN Y. GERALDINE, 11931.2—528.6—CcC, by Raemelton Yankee, A. R., a son of Green Meadow Tranquil, 14736.2—801.5—E, by Green Meadow Coronation King, A. R.

(See our advertisements in this issue listing offerings to The Indiana Spring Sale, May 9 and The Guernsey Sale, May 17.)

GARWOOD FARM DISPERSAL

GEORGE A. RUTT, EPHRATA, PENNSYLVANIA, Owner

with added consignments

52 Head • 2 BULLS, 28 COWS — 2 BRED and 20 OPEN HEIFERS, 25 Vaccinated with Strain 19

BANG'S CERTIFIED . . . T. B. ACCREDITED

SALE TO BE HELD AT

Lititz, Pennsylvania, Friday, May 31, 1946, 12:30 Noon

29 Head (herd on C. T. A.) from Mr. Rutt including:

Lot 1 — ROSEWALD DIANE'S ROYAL PEER Dropped: November 24, 1942

His Sire

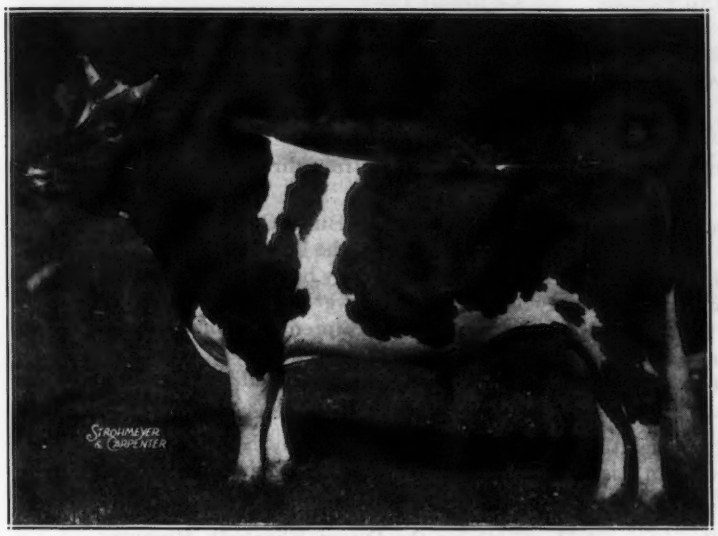

SIRE OF LOT 1

ROYAL PEER comes from a proved female line. He is out of Catamount Diane, **11752.7—580.3—FF.** Diane is linebred to Maple Lane Gardenia, **16187.0—808.1—A (7 A. R. daughters)** and to Glenburnie Irene, **14935.6—770.4—AA** (1 A. R. son, 3 A. R. daughters).

MUSSOLINI

Daughters' Records:
Alfalfa Farm Lute
13171.3—804.6—GG
*17378.6—1058.0—BB
Alfalfa Farm Heloise
*15951.6—1006.2—BB
Alfalfa Farm Flute
13250.4—775.7—GG
*16206.2—962.9—EE
*12499.2—756.6—CCC
15961.3—970.4—AA
Catamount Melody
12360.9—751.5—GG
14047.7—848.3—AA
Alfalfa Farm Bonny Violet
12372.9—706.6—A
Rosewald Patience
12803.3—681.8—D
Alfalfa Farm Starlight
11344.4—646.1—FF
Alfalfa Farm Honeymoon
10290.8—635.0—G
Rosewald Lady Rena
10848.3—618.4—EE
Kitchener Glitter 2d
10803.9—599.9—GG
Rosewald Elena
10378.3—591.6—FF
Rosewald Honora
11965.3—590.9—A
Alfalfa Farm Brilliant
10083.7—567.0—CC
Rosewald Nora
11441.5—562.3—FF
*Class Leader

ALSO IN SALE—nine of his daughters and five of the females in service to him. Eight females in service to Vagabond Hardwick, Langwater Vagabond—Hardwick's Shirley, 10855.7—623.6—D; 702 in A in 300 days, died before record completed.

An extra milky looking bunch of cows with shapely udders along with added consignments from: Barbara Glick, Smoketown, Pa.; J. P. Heisey, Millersville; Aaron K. Riehl, Lancaster; E. T. Schimmel, Wrightsville; Clair Witmer, Willow Street and A. M. Kennel, Honey Brook.

"Pete" consigns Foremost Pre-eminent 4th (Foremost Pre-eminent out of a 491—GG daughter of Majesty's Fearless) along with five good cows, 2 vaccinated.

Sale Managed by: **Write for catalogs:**

PENNSYLVANIA GUERNSEY BREEDERS' ASSOCIATION

1211 Payne-Shoemaker Building, Harrisburg, Pa. Phone 4-4062

ONTARIO Guernsey Breeders' Sale

OAKVILLE MUNICIPAL SKATING RINK

Oakville, Ontario, Thursday, May 23, 1946

3 Bulls, 22 Cows, 12 Bred Heifers, 11 Open Heifers

All T. B. and Bang's Tested

MANY FROM LISTED HERDS — AT LEAST TWO-THIRDS VACCINATED

The animals offered represent such well-known families and breeding as is indicated by the following sires:

FOREMOST MAJESTY	Langwater Meadow Squire
DON ALDA SEQUEL'S FOREMOST 2ND.	Caumsett Northerner
LANGWATER SHAMROCK	Supreme's General
FOREMOST FAITHFUL HARVESTER	Berryland King's Foremost Duke
COLDSPRING'S HARDWICK KING	Caumsett Pilot
BARBARA'S LEADER	Westmount Ferdinand Supreme
MCDONALD FARMS BLUENOSE	Brooknill Wilkie
DON ALDA FOREMOST NONPAREIL	Argilla Reliance
CAUMSETT THUNDER	Don Alda Hardwick's Amos
DON ALDA FOREMOST BOY	Ethelmere Laddie

Many of these sires were imported from the U. S. A., and others trace directly to imported stock.

The Ontario Guernsey Breeders are proud to offer a select group of Bulls, Cows and Heifers, in milk or near freshening, and open heifers that have been picked from the best herds in Ontario by Mr. Merryman, Sparks, Md., who states, "The tops of each and every herd have been given, the individuality suits me and compares favorably with any sales we have. Of particular notice are the daughters of Argilla Reliance, Caumsett Northerner, Supreme's General, Coldspring's Romulus Anchor, McDonald Farms Imperator, Coldspring's Hardwick King, etc. The three Bulls offered should suit anyone. The advantage of exchange, and the fact that Canadian prices have been below ours of equal quality, ensures bargains to American buyers."

Particular attention was paid to the health status of the herds from which the animals have been selected. Quite a number are from Listed Herds and many of the Heifers have been vaccinated.

Oakville is half-way between Toronto and Hamilton on the Queen Elizabeth Highway, twenty miles each way. Pennsylvania trains leaving Washington 8:05 P. M. and New York 6:30 P. M., Philadelphia 30th Street 8:09 P. M. arrive Buffalo 7:55 A. M., Hamilton 11:00 A. M., Toronto 12:00 Noon. Return train leaves Toronto 6:05 P. M., Hamilton 7:05 P. M., Buffalo 10:00 P. M. arrive Harrisburg 6:20 A. M., Philadelphia 8:59 A. M., Baltimore 9:43 A. M. Oakville is not too far away for anyone attending the Flat Brook Sale on May 21.

Erie trains leave Port Jervis, N. Y., 5:24 P. M. Arrive Buffalo 9:15 A. M., Hamilton 2:10 P. M.

Pennsylvania trains stop Williamsport, Sunbury, East Aurora, N. Y., Oleon, N. Y., etc. Canadian National trains leave Detroit 10:30 P. M. Arrive Hamilton 7:50 A. M., Toronto 8:50 A. M. Hourly Bus Service between Hamilton and Toronto.

According to the usual Merryman custom, a parade of the Sale Animals will be held at 11:00 o'clock the day of the Sale which, according to the same custom, will start promptly at 1:51 P. M.

Lunch and hot coffee will be served in the sale building.

For Catalogues and information write to—DR. A. R. CAMPBELL, P. O. Box 99, GUELPH, ONTARIO.

Meet Your Canadian Friends at Oakville, Ontario, May 23, 1946

GEORGE H. KING, OAKVILLE, President — HUGH HILL, GODERICH, Secretary

TO...

The Ontario Guernsey Sale

May 23, 1946, Oakville, Ontario, Canada

10 miles WEST OF TORONTO — ON THE QUEEN ELIZABETH WAY
LOUIS McL. MERRYMAN, SR., selected the animals and is managing the sale.

3 Top Heifers Rich in the blood of these Proved Brood Cows

CAUMSETT OCEAN BERMA
14341.5—756.5—GG
Sold in 1944 The Guernsey Sale for $8,900. Her son, by Foremost Acme, has been selected as Jr. herd sire at Douglaston Manor Farm, Pulaski, New York.
Dam of Caumsett Northerner—sire of two of the heifers consigned.

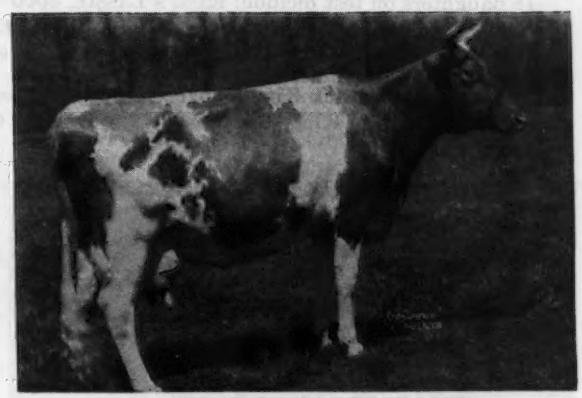

CAUMSETT ROYAL CLAIRE
14007.0—660.4—GG
16280.0—803.1—CC
Dam of Caumsett High Strung.
7 dams average 15121.6—761.6. High Strung is sire of Caumsett Northerner—sire of two of the heifers consigned.

In the Sale.. 1. Doneddy Northern Blanche

Dropped: November 19, 1945

Dam: DONEDDY BICKWICKS HONEY, on test now with over 5000 lbs. of 5.3% milk in 130 days—2-times milking. Honey is by Royelens Bickwick and out of Clover's Honey.

Grandam: CLOVER'S HONEY. Her last record, 17650—752—mature. She is on test again, with 15400 milk with 4 months to go and still milking 45 lbs. a day. Clover's Honey is by Patricias St. Patrick, one of Canada's leading sires of production and type.

2. Doneddy Northern Ann

Dropped: May 21, 1945

Dam: ST. PATRICKS ANN, 11083—519—E—4 years old, half-sister to Clover's Honey, 17650—752; Dixies St. Mary of "S," 15140—706; St. Bridget, 14816—679.

BOTH **1** and **2** are by Caumsett Northerner that is by Caumsett High Strung (Royal Claire, (see picture), out of Caumsett Ocean Berma, (see picture). Berma is by Caumsett Dynamo, A. R. His first 25 unselected daughters at Caumsett average 13085—5.04%—659. The first 8 Dynamo daughters sold for over $42,000. A Dynamo topped The 1944 Guernsey Sale at $8,900. A son sold for $3,200. 7 A. R. dams average 15287.8—760.7; 12 ancestors sold for over $121,000.

3. Doneddy Pilots Dorothy

Dropped: September 6, 1945

Granddaughter of Caumsett Royal Claire, 16280—803—4-year-old.

Sire: CAUMSETT PILOT that is by Caumsett Redman and out of Caumsett Royal Claire, dam of Caumsett High Strung.

Dam: DONEDDY SHAMROCK DOROTHY, being tested now and doing well.
Dam and Grandam of Shamrock Dorothy average over 550 fat. Records of the six nearest tested dams of this heifer average 15171—725.

We are also consigning two heifers by Foremost Royal Barrage, that is a grandson on top and great great grandson below of Mixter Faithful that sold for $12,700 and is the dam of the World Record Cow, Superb's Faithful with three records over 1000 lbs.

Make a point to attend this sale and see CANADIAN GUERNSEYS.

Write DR. A. R. CAMPBELL, BOX 99, GUELPH, ONTARIO, for catalog.

Doneddy Farm, Woodbridge, Ontario, Canada

Accredited No. 8151 . . . Canadian Bang's Listed Cert. No. 1771

CLOVELLY FARM *consigns . . .*

Ontario Guernsey Breeders' Annual Sale

☆ OAKVILLE, ONTARIO - THURSDAY. MAY 23, 1946

4 Daughters of Coldspring's Hardwick King

15 daughters on test include: KING'S LASSIE, 6000—5%—135 days—Mature; BETTY KING, 3006—4.9%—82 days—3 years; CLOVELLY FARM PRINCESS, 6054—4.8%—305 days—2 years; KING'S RUBY, 8000—5.5%—365 days—2 years; KING'S BROWNIE, 8700—5%—365 days—3 years.

These good Hardwick King Daughters were selected by Louis McL. Merryman, sales manager, accompanied by George King, President of the Ontario Guernsey Breeders' Association, and Past President, Adam Calder.

HARDWICK KING'S SIRE

HARDWICK'S ROYAL, A. R.

Sire: MIXTER HARDWICK, A. R.
Outstanding son of the great brood cow, Mixter Faithful, A. R.
Dam: ROYAL'S CONTENTMENT, A. R.
16696.2—815.6—A
3 A. R. sons, 3 A. R. daughters
Royal has 39 A. R. daughters with 52 records that average 12993.1—607.2—3 triple letter. 45 immature. 2 daughters over 800 pounds fat. 12 daughters over 700 pounds fat.

HARDWICK KING'S DAM

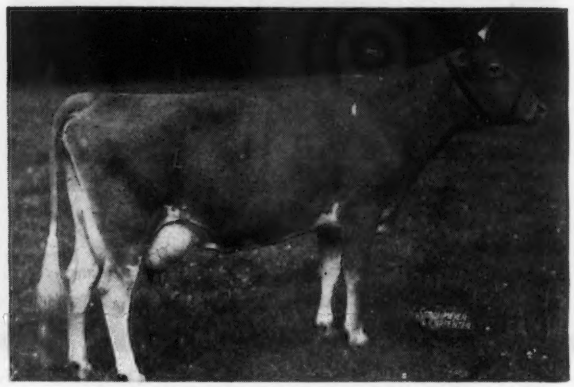

COLDSPRING'S LILLIAN, A. R.

13539.9—748.5—DD
1 A. R. Daughter
2nd Dam: Coldspring's May Rose
12670.6—659.2—F 16922.0—894.9—A
6 A. R. daughters with records as follows:
15228.8—835.3—AA 14093.4—780.3—C
17207.9—828.9—A 13639.9—748.5—DD
14126.4—712.5—A

Hardwick King comes from one of the best female lines in the Coldsprings Farm Herd

IN THE SALE

Lot 1—KING'S RUBY 30475
Born: July 28, 1942
8000—5.5%—3 years (Official by sale date)
Dam: ANTIETAM GEM BETTY
GEM'S NOBLEMAN
TULIP OF LE PONT
Fresh

Lot 2—BETTY'S KING 30480
Born: December 2, 1942
3006—4.9%—82 days—3 years
Dam: GREEN ACRES BICKWICK BETTY
9638—409—2 years
ROYELEN'S BICKWICK
GREEN ACRES BUTTERFAT TULIP
Calved on January 5, 1946, will be bred to son of Pine Manor Levity's Legacy before sale date.

Lot 3—CLOVELLY KING'S BETTY 33495
Born: December 1, 1943
Will be fresh by sale time
Dam: GREEN ACRES BICKWICK BETTY
9638—409—2 years
ROYELEN'S BICKWICK
GREEN ACRES BUTTERFAT TULIP

Lot 4—CLOVELLY KING'S BETH 35341
Born: April 2, 1944
Bred: November 21, 1945, to son of Coldspring's Hardwick King
Dam: DANNY BOY'S BETH
HOLLY FARM DANNY BOY
(Son of Langwater Gascon)
GREEN ACRES BICKWICK BETTY
Full sister to
DANNY BOY'S LILY
6849—340—305 days—2 years

Lots 2, 3 and 4 are line-bred to Mixter Faithful through Hardwick Royal and Royelen's Bickwick.

CLOVELLY FARM • Route 1, **St. Catharines, Ontario. Canada**

HARRY W. STEWART

BROOKNILL FARM *Consigns . . .*

The 21st Guernsey Sale • Trenton, New Jersey, Friday, May 17

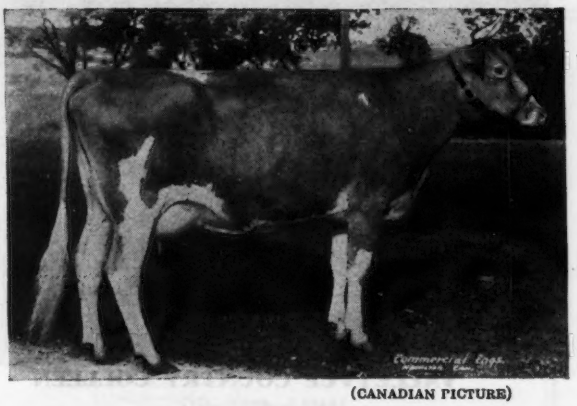

(CANADIAN PICTURE)

A Choice Young Cow

BROOKNILL GOLDEN MIRTH

Dropped: December 1, 1942
9003 pounds milk, 476 pounds fat, 305 days, 2 T. M. 5.29%. Now fresh milking over 50 pounds daily on 2 T. M., milking as a three-year-old.

Sire: FOREMOST ROYAL CROWN
Dam: BROOKNILL BONNIE
9011—409—Mature—305 days (2 T. M.)
She is a granddaughter of St. James Champion's Ultimas.

A SHOW COW

Junior Champion, Member of 1st prize Get of Sire and member of 1st Produce of Dam wherever shown in 1944, including the Ontario Championship Show.

GOLDEN MIRTH has plenty of size, good depth, nice spring of ribs and is one of the best we have ever bred.

Consigned . . . ONTARIO GUERNSEY SALE, OAKVILLE, ONTARIO, MAY 23

A Paternal brother to Brooknill Golden Mirth and a fresh two-year-old heifer by Supreme's General.

BANG'S FREE CANADIAN NO. 184 — ACCREDITED T. B. NO. 3613

BROOKNILL FARM • Paris, Ontario

W. S. BROOKS AND SON, Owners

KINGSHOLM FARMS *consign*

ONTARIO GUERNSEY BREEDERS' SALE

Oakville, Ontario, Canada - Thursday, May 23, 1946

4 Daughters of ARGILLA RELIANCE . . .

(Charlescote Parson—Argilla Fair Palotterie 2d, 15324.8—678.4—EE). Reliance combines the blood of Langwater Peter, A. R.; Alfalfa Farm Philosopher, A. R.; Shuttlewick Levity, A. R. He was Grand Champion Bull, Ontario, 1945 and sired the Junior Champion Female, 1st prize Jr. Get of Sire, Ontario Championship Show, 1945.

1. **Kingsholm Rose Bloom.** Born: April 9, 1944. Bred November 14, 1945. Dam: KINGSHOLM ROSE, 7700—429—305 days—4 yrs.

2. **Kingsholm Maisie.** Born: January 4, 1944. Bred August 12, 1945. Dam: KINGSHOLM MARIGOLD, 9151—481—305 days—2-yr.-old, was undefeated 2-yr.-old at shows, 1944 and second highest production in her class, 1945.

3. **Kingsholm Jane.** Born: December 25, 1944. Dam: KINGSHOLM JULIANA, 7793—354—2-yr.-old. Maternal grandam, 12541—614—365 days—4 yrs. Second highest in her class in Canada, 1940.

4. **Kingsholm Ella.** Born: August 22, 1944. Bred March 12, 1946. Dam: KINGSHOLM YELA, 6224—378—305 days—3-yr.-old. Maternal grandam, 12541—614—365 days—4-yr.-old. Second highest in her class in Canada, 1940. Ella was 1st prize Sr. Calf at Regional Show, 1945.

These are the first Argilla Reliance heifers we have ever offered but in accordance with all Breeders consigning to this sale Mr. Merryman picked and we gave regardless of how it hurt.

HERD FULLY ACCREDITED FOR T. B. ALL ENTRIES VACCINATED WITH STRAIN 19 AND NEGATIVE

WRITE FOR CATALOG

GEORGE H. KING AND SONS **Oakville, Ontario, Canada**

ALAN BE FARMS *Consign to the* Ontario Guernsey Breeder's Sale at Oakville, Ontario, Thursday, May 23

CONSIGNED

ALAN BE HARVESTER'S COWSLIP

Milking 45 pounds twice daily testing over 6%. Freshened October 25, 1945. Bred on January 31, to Green Meads Advancer. Sire: FOREMOST FAITHFUL HARVESTER, Grand Champion, Royal Winter Fair. Among his record daughters, Alan B. Buttercup, 16227—780—3 years, first place on honor roll 305 days, 14802—712—3 years.

Cowslip's Dam: ALAN-BE SHAMROCK'S CRICKET, 2 years, 8872—460—5.18%; 4 years, 9567—481—293 days—5.03%, now milking over 60 pounds per day, twice daily. Her maternal sister, Alan-Be Flower, 4 year honor roll class leader, 17407—850. Cricket is a daughter of Langwater Shamrock, A. R. Class AA R. O. P. Several outstanding record daughters, several on honor roll among them: Alan B. Shamrock Princess, 3 years—305 days, 2nd place, 15839—645 leading 305 day; 4 years, 16225—675, and 3rd 305 day mature, 14298—673. Alan B. Shamrock Queen, 17155—764. Alan Be Shamrocks Betty, 17364—703, 4th 3 years—305 day. Shamrock's sire, Langwater Merrymaker and dam, Langwater Colleen, 12888.4—721.8—D—5.65%.

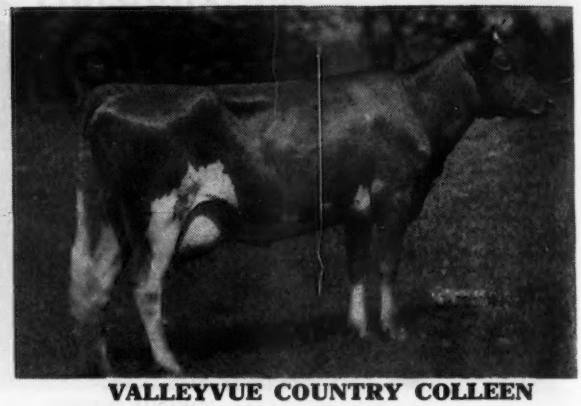

VALLEYVUE COUNTRY COLLEEN

14433.5—689.0—GG
Maternal sister to Langwater Shamrock.

"I believe that this heifer can win in the best company."
L. McL. M.

Also Consigned: ALAN BE SHAMROCK'S GEM, dropped: January 28, 1944. Her Dam—full sister to Buttercup, 16227—780—3 years. Bred March 15, to Green Meadow Advancer.

For catalog write: **LOUIS McL. MERRYMAN & SONS, SPARKS. MARYLAND**

Owner: DR. GEO. W. EVERETT, Waterdown, Ontario

FEDERALLY ACCREDITED FOR T. B. & BANG'S

CAIRNPAT GUERNSEYS *Consigned . . .*

Ontario Guernsey Sale, Oakville, Ontario, May 23

3 Choice Heifers

Two by Rosewald Trumpeter
Grandson of **Alfalfa Farm Flute**
13250.4—775.7—GG 16206.2—962.9—EE
12499.2—756.6—CCC 15961.3—970.4—AA
2 A. R. sons
Grandson of RIVEREDGE CONTENDER'S LADY LUCK
11859.3—544.6—GG
2 A. R. daughters

ONE BY FOREMOST MAJESTY
A son of MAJESTY'S FEARLESS, A. R., out of
FOREMOST HERMOSA
10307.9—620.2—F
2 A. R. daughters
She is by FOREMOST MASTERPIECE, that is by LANGWATER VALOR, A. R., out of **Mixter Faithful, A. R.**

1. CAIRNPAT TRUMPETER'S MELODY 37685 . . . Her dam is a Bronze Medal cow with over 2500 pounds fat; her grandam was just 30 pounds of fat short of being a Gold Medal cow. Her sire is a grandson of the great **ALFALFA FARM FLUTE.**

2. CAIRNPAT TRUMPETER'S MAIDEN 37686 . . . Her dam is a daughter of **FOREMOST MAJESTY,** that finished as a 2-year-old with 8475 pounds milk, 457 pounds fat on twice daily milking. Her grandam made 10392 pounds milk and 552 pounds fat on twice-a-day as a 4-year-old. Her great grandam is the Gold Medal Cow, Cairnpat Lucky Girl with almost 5000 pounds fat.

3. CAIRNPAT MAJESTY'S BONNIE 32574 . . . This heifer is a full sister to the dam of No. 2, therefore her grandam is also the good cow, Lucky Girl. These heifers are worthy of your attention. Come and look them over. Mr. Merryman will be in the box. We will be glad to see you over.

Maple Grove Dairy Farm, Cannington, Ontario

J. MILLIGAN & SONS, Proprietors

Offering Sons of These Cows

FAIRLEE ACRES ROYAL BEAUTY
12068.1—624.9—G
Sire: MAXIM ROYAL DUKE, A. R.
Dam: KNEECE BEAUTY
11183.0—533.6—G
Son's Sire: Edisto Farms Desire

SUPREME'S HERO'S BEAUTY
14923.1—729.4—CC
Sire: SUPREME'S HERO OF EDISTO FARMS, A. R.
Dam: STEWART'S CAROLINA BEAUTY
12361.3—625.0—AA
Son's Sire: Edisto Farms Challenger, A. R.

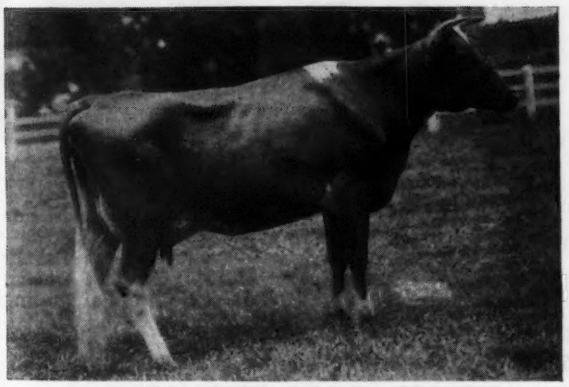

FAIRLEE ACRES MAXIM TEMPLE
11714.2—613.9—D
Sire: MAXIM ROYAL DUKE
Dam: SHIRLEY OF CLOVER FARM
13987.7—622.8—CC
Son's Sire: Edisto Farms Challenger, A. R.

WRITE FOR FURTHER INFORMATION

EDISTO FARMS, Denmark, South Carolina

T. B. AND BANG'S FREE

J. B. GUESS, JR., Owner J. B. GUESS, III., Manager
O. H. SHARPE, Herdsman

DUNN'S TOUR

6 Herds Listed to Sell:

1. 37 head for $7,800—14 registered cows, 5 grade cows, 5 bred heifers, 5 open heifers, 7 heifer calves, 1 bull. Young stock all registered and calfhood vaccinated.

2. 40 head for $13,500—all registered, T. B. & Bang's Accredited. 22 cows, 4 bred heifers, 6 heifers, breeding age, 5 heifer calves, 3 bulls.

3. 24 head for $5,675—registered, T. B. & Bang's Accredited. 8 cows, 5 bred heifers, 1 open heifer, 8 heifer calves, 2 bulls.

4. 42 head for $6,600—all except bull are grades. All recently vaccinated, therefore, must sell within New York State. 30 cows. 5 heifers springing, 5 due later, 1 heifer calf, 1 bull.

5. 16 head for $3,200—2 grade cows, balance registered: 11 cows, 2 yearlings, 1 heifer calf. Heifers and youngest cows are calfhood vaccinated.

6. 36 head for $5,600—all registered. 24 cows, 8 bred heifers, 4 open heifers. Additional in same herd: 27 grades for $3,850—16 young cows, 7 heifers, bred or ready, 4 yearling heifers, mostly vaccinated.

Mark Your Calendar: (See advertisements on other pages).

MONDAY, MAY 13
'46 CONVENTION GUERNSEY SALE
Fair Grounds, Topsfield, Mass.

MONDAY, JUNE 3
BEAUHAVEN FARM SALE
Skowhegan, Maine.

Several Extra Good Bulls Listed, also Fresh Cows and A Few Heifers.

DUNN'S TOUR "The Short-cut to Good Guernseys"

SCHOHARIE, N. Y., and CORDAVILLE, MASS.

Notice

INCREASED PEDIGREE PRICES

Effective May 1, 1946

	Present Prices	Prices Effective May 1, 1946
14 Ancestors	$1.50	$2.00
30 Ancestors	2.00	3.00
62 Ancestors	3.00	4.00

The American Guernsey Cattle Club

Peterborough, New Hampshire

Announcement...

We have purchased outright the entire Golden Sunset Farm, Guernsey Herd and Equipment from Ernest C. Weston, Madison, Maine. It includes all of his foundation and their progeny from Flying Horse Farm, Green Meads, Ladderlook, Brooklandwood and other prominent herds. with the Golden Sunset Herd we now have 148 Guernseys at Beauhaven and comfortable housing facilities for 100 head. Therefore, we propose to disperse the Golden Sunset Herd intact (excluding one blemished cow) at the

Beauhaven Farm Sale

MONDAY, JUNE 3 AT BEAUHAVEN FARM, SKOWHEGAN, MAINE

To the Golden Sunset herd there will be selected additions from Beauhaven, making 57 head in the sale. It will include daughters of Langwater Counterman, Argilla Monitor, Coronation Oracle and Countryman's Foremost, herd sires at Beauhaven.

SELLING THE GOLDEN SUNSET HERD SIRE:

Green Meads Pearl Levity

Born: December 18, 1941

and fourteen daughters

His Sire

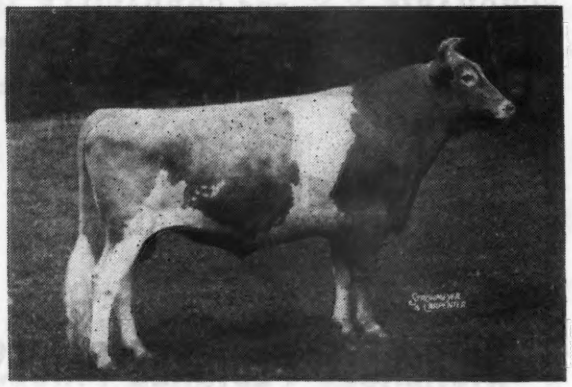

GREEN MEADS LEVITY KING

To Curtiss Candy for $15,000. Own brother to Green Meads Queen Snowfli, 12720.4—758.0—FF; Green Meads Queen Snowflake, 10510.4—601.0—GG. Sire: LANGWATER KING OF THE MEADS, A. R. Dam: AIYUKPA L. SNOWDROP, 13016.8—737.7—A. Line-bred to Levity.

His Dam

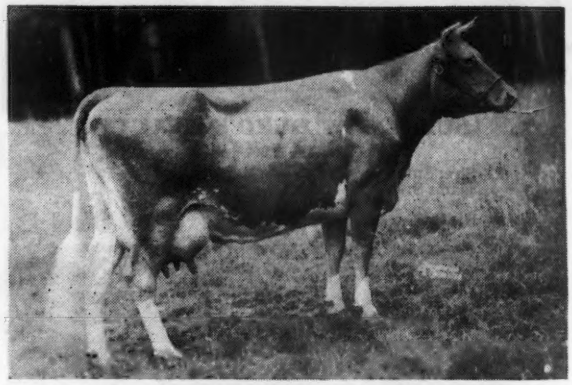

GREEN MEADS THEDA PEARL

14367.5—745.3—A

Dam of 10 calves, 5 daughters in the Green Meads herd. Dam: COVENTRY THEDA BARA, 13267.5—649.4—A. 4 A. R. daughters including a full sister to Theda Pearl; Green Meads Theda Amelia, 14583.9—722.8—AA (3 A. R. daughters including Green Meads Queen Avalon, 18939.3—880.7—B).

A paternal sister to Pearl LEVITY sold for $5,600; a paternal brother brought $2,800, 1945, Mid-West Sale.

Also in the sale will be daughters of the following sires:

CHEDCO COLONEL
ARGILLA MONITOR
ALFALFA FARM PHILOSOPHER
FLYING HORSE BANDMASTER
LANGWATER COUNTERMAN
CORONATION ORACLE
DOUGLASTON PRINCE ROYAL
COUNTRYMAN'S FOREMOST

Several of the tops from Beauhaven will be daughters of LANGWATER COUNTERMAN (Grandson of Langwater Moonlight, A. R., out of Langwater Bounty, 14405.5—696.9—A, daughter of Langwater Countryman, A. R.) COUNTRYMAN'S FOREMOST (Langwater Countryman, A. R.—Langwater Mirthful, A. R., she by Langwater Pharaoh, A. R.)

For catalog write: DUNN & HARWOOD, Sales Managers, CORDAVILLE, MASS.

BEAUHAVEN FARM • SKOWHEGAN, MAINE

Address correspondence to ADOLPH E. BEAULIER, BOX 418, SKOWHEGAN, MAINE

BEAUHAVEN FARM SALE

June 3, at Beauhaven Farm, Skowhegan, Maine

Plan now for a June trip to Maine's varied and glorious vacationland, Skowhegan and its famous Lakewood near Moosehead, Rangeley and the Belgrade Lakes.

57 Head **2 Bulls, 24 Cows, 12 Bred Heifers**
19 Open Heifers . . . . . All Registered *57 Head*

INCLUDES THE DISPERSAL OF THE GOLDEN SUNSET FARM HERD
(see opposite page)

Selling with 6 daughters

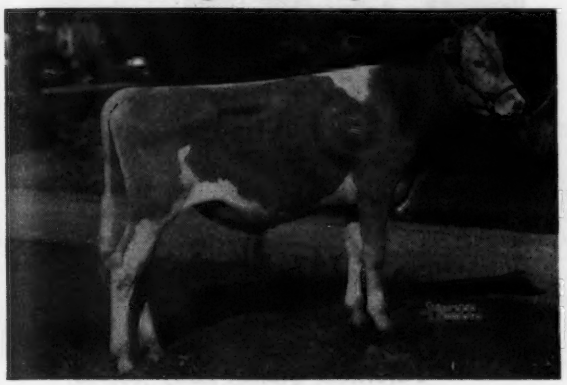

CORONATION ORACLE
Photo taken as a yearling.
Born: September 2, 1940.
Sire: FRA-MAR FARM KING, A. R. Dam: CORONATION OPAL, A. R., 14490.5—605.5—A. Oracle and six daughters are in the sale.

Selling her daughter

GREEN MEADS QUEEN JESSAMINE
13907.6—664.8—A
Sold for $1,100 at 12 years of age in the Birchtree Dispersal, October, 1945. Her daughter, Green Meads Lady Jay, is in the sale, own sister to Green Meads Lady Jean, 12418.8—708.2—GG, and Green Meads Lady Jayn, 12281.1—605.8—FF. Sire: Langwater County Squire, A. R.

In the Sale . . .

FLYING HORSE MASTER'S PHYLLIS (Flying Horse Bandmaster—Flying Horse Farm Phyllis).

FLYING HORSE FARM PHYLLIS and three daughters.

FLYING HORSE FARM SENORITA (Alfalfa Farm Philosopher—Senorita of Turner Hill).

FLYING HORSE ROYAL BUTTERNUT and one daughter (Flying Horse Farm Royal—Phyllis of Butternut Shade).

7 DAUGHTERS OF LANGWATER COUNTERMAN (Langwater Corsican—Langwater Bounty, 14405.5—696.9—A).

8 DAUGHTERS OF ARGILLA MONITOR (Alfalfa Farm Philosopher—Argilla Monody, 17139.8—783.0—B).

1 DAUGHTER OF LANGWATER TRANSITION; 1 DAUGHTER OF HILLTOP BUTTERFAT NOBLE.

BEAUHAVEN'S MEADOW MAID (Langwater Counterman—Beauhaven's Meadow Sweet, daughter of Langwater Meadow Rue—own sister to Langwater King of the Meads).

GOLDEN SUNSET'S JANE (Green Meads Pearl Levity—Green Meads Lady Jay).
Federal Accredited Herd No. 327969 — State Certified Vaccinated No. 261.

For Catalogs write:

DUNN & HARWOOD, *Sales Managers* • **SCHOHARIE, NEW YORK and CORDAVILLE, MASSACHUSETTS**

CHURN CREEK FARMS

CONSIGN TO . . .

THE GUERNSEY SALE
Trenton, N. J. May 17, 1946

CHURN CREEK'S ROYAL FLOWER
Dropped: October 6, 1945

Herself

Her Dam

Foremost Quaint Lady ($3,000)
12208.5—598.0—G; 8858—417.9—AA—172 days

And **Willowmere Pearl,** 8329—380—4A—139 days. Sired by Willowmere Prospector, A. R., and out of Willowmere Peggy, 13900.6—655.8—A.

THE EASTERN GUERNSEY SALE
Trenton, N. J. May 18, 1946

In Sale

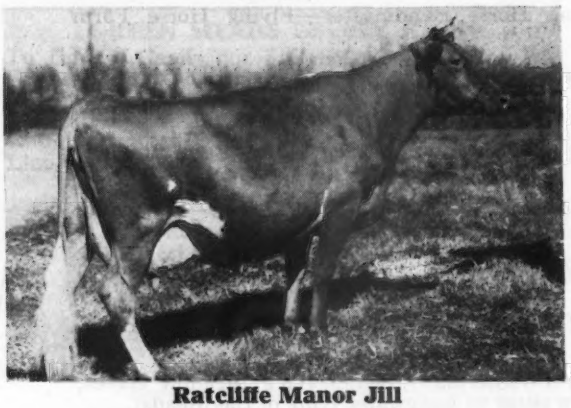

Ratcliffe Manor Jill
10322—521—AA—269 days
Sire: Blakeford Country Boy
Dam: Klondike Royal Gypsy
8637.8—434.8—AHI

In Sale

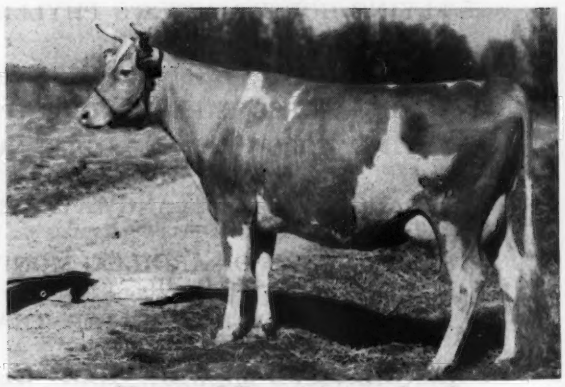

Sherwood Forest Queen Lassie
5071—253—BB—121 days
Sire: Coronation Potentate
Dam: Rockingham Butterfly
11522.4—631.0—GG

Also **Churn Creek's Victor's Helma.** Dropped: March 9, 1945. Sired by Coldspring's Hardwick's Victor and out of Silver Forest Royal Helma, 12532—565—FF (pending).

Pedigree of **CHURN CREEK'S ROYAL FLOWER**

Dropped: October 6, 1945

Consigned to The Guernsey Sale, May 17, 1946

LANGWATER MAY ROYAL
Sold 1940 for $2,000
3 A. R. daughters
Silver Forest Royal Downy
13840.3—624.9—F
Langwater May Bloom
10506.3—508.4—FF
Langwater May Belle
10008.9—464.4—D

LANGWATER COUNTRYMAN, A. R.
15 A. R. sons, 38 A. R. daughters
Langwater Venus
*19999.8—1011.7—D
Langwater Coral
18019.6—853.0—A
Langwater Lorna
15001.6—773.6—AA
Langwater Corona
15066.4—749.2—A

LANGWATER MERRYMAKER, A. R.
28 A. R. sons, 34 A. R. daughters
Langwater Merry Queen
15489.5—705.6—AA
Langwater Grateful
13798.3—682.1—A
Langwater Merryanne
14272.8—674.5—B

LANGWATER COUNTRY FLOWER
10536.1—580.7—F
15106.3—790.4—A
4 A. R. sons, 3 A. R. daughters
Langwater Country Blossom
11936.3—607.7—G
15080.5—729.9—AA

FOREMOST LABELLE
14554.5—657.6—GG
17716.2—801.9—AA
Sold 1937 for $4,400
3 A. R. daughters
Labelle of Langwater
12349.9—583.0—F
14400.6—672.4—AA
Langwater Maiden
13005.1—598.5—D

CAROLINE'S MAY ROYAL, A. R.
12 A. R. daughters
Foremost Lida
*15537.7—826.6—GG
*17674.8—962.4—CC
Foremost Lottie
13733.6—716.0—CC
Foremost Marcella
11711.6—679.2—FF

VALOR'S FONTABELLE
12276.1—613.7—C
1 A. R. daughters

FOREMOST QUAINT LADY
12208.5—598.0—G
Sold 1942 for $3,000

FOREMOST ROYAL VALOR, A. R.
2 A. R. sons, 40 A. R. daughters
Foremost Quaffodil
18395.7—898.5—B
Foremost Quantity
16047.3—737.0—G
17978.7—861.1—DD
18288.9—874.4—B
Foremost Quoquette
15029.6—759.5—GG
17416.6—848.5—CC
Foremost Quetzel
15690.2—830.1—D

MAY ROYAL'S VALOR, A. R.
15 A. R. sons, 50 A. R. daughters
Foremost Nanita
*16131.7—857.4—G
Valor's Daisy May
17791.1—939.9—AA
Caumsett Royal Pearl
19055.7—912.9—BB

VALOR'S FAITHFUL
14084.6—755.2—F
20011.7—976.5—AA
2 A. R. sons, 2 A. R. daughters
Foremost Noble Girl
13608.4—726.4—FF
15433.0—807.0—DD

LANGWATER COUNTRY BLOSSOM
11936.3—607.7—G
15080.5—729.9—AA
Sold 1936 for $4,500
2 A. R. sons, 5 A. R. daughters
Langwater May Blossom
11324.1—585.3—DD
14248.1—724.7—B
Foremost Perrywinkle
12029.8—588.0—G
Foremost Bethany Blossom
10712.8—463.9—GG

LANGWATER PHARAOH, A. R.
49 A. R. sons, 70 A. R. daughters
Langwater Valencia
13623.7—763.8—E
17508.9—952.7—A
Langwater Joyous
16252.5—840.8—BB
Langwater Gardenia 2d
15172.0—820.2—C

LANGWATER COUNTRY FLOWER
4 A. R. sons, 3 A. R. daughters
Langwater Columbine
12071.5—626.0—CC
13269.4—662.7—AA
Langwater Clover
11165.2—584.6—E
10464.5—511.8—AHI

*Class Leader

T. B. ACCREDITED . . . BANG'S FREE

WAYNE JOHNSON, Owner
JOHN C. BALL, Herdsman

WORTON, MARYLAND

Kitchener Farm

Consigned **The Guernsey Sale, Trenton, N. J.**

Friday, May 17, 1946

Two Good Cows

A Fearless out of a Trumpet and a Douglaston Prince Royal

KITCHENER CHARM (Dropped: November 14, 1942)

GOOD THEN and **GOOD NOW** IN THE SALE

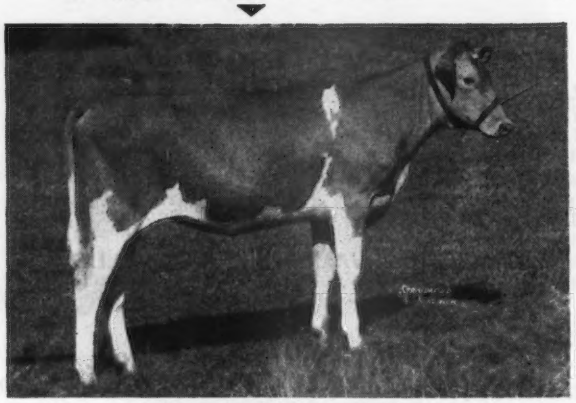

KITCHENER CHARM

2nd prize calf, Spring Show, Topsfield, 1943.
1st prize calf, Rochester Show, 1943.
1st Jr. Yearling, Topsfield, 1944.
Jr. Champion, Topsfield, 1944.

CHARM

Combines the best of McDonald Farm blood lines PLUS an added infusion of LEVITY PLUS the rich production inheritance of the MUSICAL FAMILY.

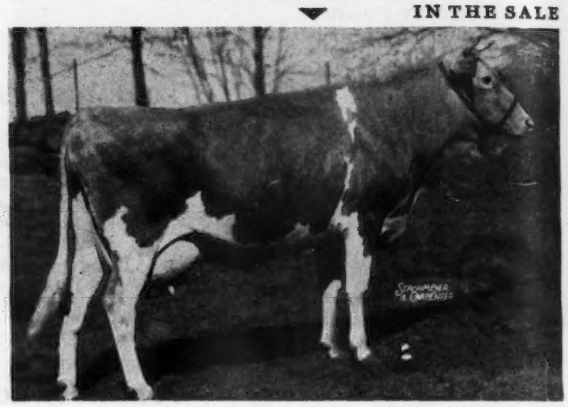

(UNRETOUCHED)

KITCHENER CHARM

9067.0—459.4—4G (pending)

Sire: McDonald Farms Fearless. A son of Myhaven King, A. R., out of Aiyukpa L. Queen, 11177.3—653.1—G. She by Aiyukpa Levity-King that is out of Shuttlewick Levity, A. R.

Dam: Kitchener Miss Springfield, 11446.1—565.1—4C (pending). A daughter of Kitchener Trumpet. He by a son of Aiyukpa L. Czar, A. R. (double Levity) out of Lute of Indian Ridge (Foundation of the Musical Family).

One of Those Good Prince Royals

In The Sale

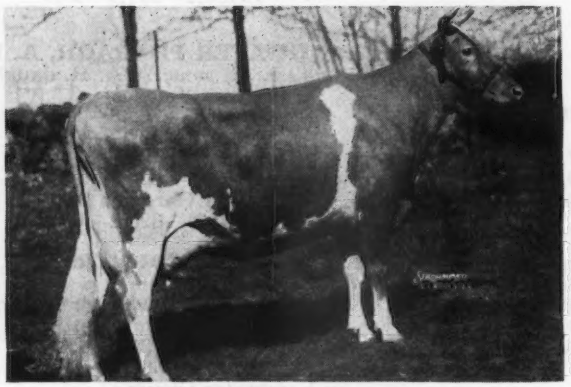

KITCHENER ROYAL PRINCESS, A. R.

8898.3—504.4—G
Dropped: May 6, 1941

A daughter of Douglaston Prince Royal, A. R. 4 A. R. sons, 30 A. R. daughters, 46 records, 39 immature, average 614.0 lbs. fat, 1 over 1000 lbs., 1083.9; 3 over 900 lbs., average 991.4; 6 over 800 lbs., average 921.3; 12 over 700 lbs., average 830.1.

Dam

O'HARA'S FARM PRINCESS

15453.0—816.4—A
On test and going at an 800-lb. clip. A really good brood cow.

ROYAL PRINCESS

Through her sire, DOUGLASTON PRINCE ROYAL, carries the blood of Shuttlewick Mirth, 13633.6—706.1—G. Sold for $11,100. 5 A. R. sons, 4 A. R. daughters. She is out of Shuttlewick Levity, 16896.0—804.4—G. Sold for $25,500. 3 A. R. sons, 4 A. R. daughters.

Kitchener Farm

Consigned . . . **The Eastern Guernsey Sale**

Trenton, N. J., Saturday, May 18

A Fearless—Trumpet Cross

IN THE SALE

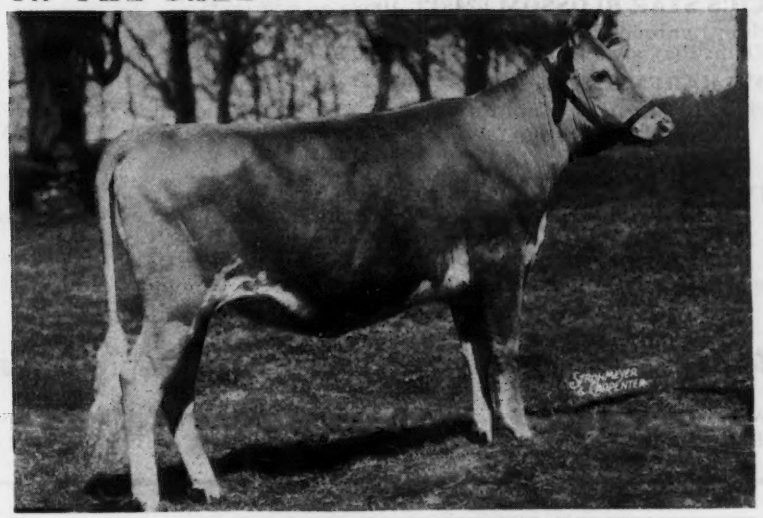

KITCHENER FEARLESS PAPRIKA
Dropped: October 29, 1944

Her Sire

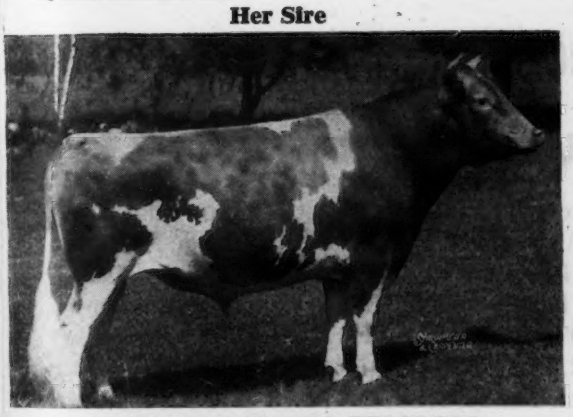

McDONALD FARMS FEARLESS

Reserve and Jr. Champ., Topsfield, 1941. Reserve Champ., Topsfield, 1942. 2nd Waterloo, Iowa and N. D. S.

An A. R. daughter of Fearless—Kitchener Charm, is in THE GUERNSEY SALE, May 17, 1946.

Her Dam's Full Sister

KITCHENER SWEET PEPPER

Sold for $1,000, 1945 Eastern Guernsey Sale. On test in BBB. Jr. Champ., Topsfield, 1942. A daughter of Kitchener Trumpet (son of Lute of Indian Ridge—foundation of the Musical Family).

FEARLESS PAPRIKA is out of Kitchener Paprika, 13134.3—665.9—EE, that is out of Kitchener Ginger, 11537.2—555.1—GG; 14672.6—670.3—AA. She a daughter of Alpha's Judy of Kitchener, A. R. (**5 A. R. daughters, including Gem of Kitchener, 17634.2—997.7—AA; 17785.4—1035.0—AA**).

FEARLESS PAPRIKA is line-bred to **LEVITY** and the **FOUNDATION OF THE MUSICAL FAMILY. She is by a son of MYHAVEN KING, A. R.**

T. B. ACCREDITED 243954
BANG'S FREE 86
R. B. HAYDEN, Owner

• **Kitchener Farm** •

BILLERICA, MASSACHUSETTS
A. C. BARNARD, Manager

The Aldrich Farm Consigns . . .

• To The Convention Sale at Topsfield, May 13

▶ **SECRET'S SUPERBA 618072,** 10256.5—605.6—G

Her Sire: GREEN MEADS PROUD SECRET. Our herd sire line-bred to Shuttlewick Levity, 16896.0—804.4—G and doing a wonderful job siring type and production. 3 of his daughters: Secret's Sapphire 652950, 14994.7—773.5—G. Illinois State Champion. Owned by Curtiss Candy Co.
Secret's Jewel 624911, 14110.6—772.3—B.
Secret's Marvel 652953, 12398.9—689.3—G.

Her Dam: Birchfield Fame—2 A. R. daughters.

• To The Eastern Guernsey Sale at Trenton N. J., May 18

A DAM-DAUGHTER PAIR

▶ **MONARCH'S STAR BLOSSOM 624912,** 10695.3—638.1—G

Her Sire: Lynbrook Monarch's Secret 19281, 37 A. R. daughters.
Her Dam: Playboy's Delight 423323, 11720.5—628.6—GG

▶ **CONRAD'S KAREN 728785,** 11128.8—602.2—FF (pending).

Her Sire: RIEGELDALE EMORY'S CONRAD. He is by Riegeldale Melba's Emory, A. R. (son of His Majesty of Bournedale, A. R. and Green Meadow Melba, World Record in F and FF and out of Douglaston Charlotte, 15429.3—748.3—A). Conrad comes from a top female line.

Her Dam: MONARCH'S STAR BLOSSOM (above).
Karen is another Conrad—Secret cross and one of our best Conrad daughters.

A Top Female Line

Three half-sisters to KAREN—all by Green Meads Proud Secret—are being retained in our herd.

The Aldrich Farm • Rehoboth, Massachusetts

S. M. ALDRICH, Owner
111 BROWN STREET, PROVIDENCE, R. I.

Federal Accredited for T. B. Bang's Accredited No. 50
C. GIFFORD VIALL, Manager

A Combination of the Best of Rockingham - Butterfat Inheritance

For Sale . . . HOLLIKNOLL ROYAL BILL

Dropped: June 14, 1945. **Sire:** ROCKINGHAM ROYAL SAILOR that is by Rockingham Sailor Prince, A. R. He by Langwater Holliston, A. R., that is sire of **LANGWATER LEVITY.** Sailor Prince was sire of 1st prize Get, Topsfield, 1934. He has 26 A. R. daughters with records up to 921.4—AA; 858.7—AA; 797.3—CC, etc. Royal Sailor is out of Rockingham Royal Fanny, 12175.5—521.4—BB (1 A. R. daughter). She is a daughter of Rockingham Fanny, 13890.8—610.5—GG; 15733.9—758.1—B. (2 A. R. daughters—2 A. R. sons.) **Dam:** BURCH'S BUTTERFAT QUEEN, 12194.5—622.4—GG. A daughter of Hilltop Butterfat Victor, A. R. 9 A. R. daughters with 4 over 616.8 as Junior two-year-olds. **Highest record daughter just made 15836.8—786.2—GG** (pending.)

ROYAL BILL is a good individual. He is bred right—proved blood lines top and bottom.

W. M. CAMP
Owner

Price and pedigree gladly mailed upon request.

Holliknoll Farm • Franklin, Virginia

The 5th Annual . . .

Boone Registered Guernsey Sale

40 Head . . . All Negative

New River Farm, Boone, North Carolina

Thursday, May 30, 1946, 12:30 p. m.

THE BULLS:

A Son of Clear Springs' Advancer, dam's record, 12616.5—670.1—D.

Two sons of Rose Maxim, A. R., their dam's records, 14678.7—640.2—A and 7295.1—327.5—GGG. One ready for heavy service.

A son of Quail Roost Maxim's Reliance, dam's records, 572.5—A; 563.1—A.

THE FEMALES:

A young daughter of McDonald Farms His Honor, open.

Arramint of B. R., 8740.0—410.9—G. Fresh at Sale.

A daughter and a granddaughter of Quail Roost Bonnie Maxim, A. R., both out of good A. R. dams, both bred.

Three daughters of Quail Roost Blossom King, dams of all on test, open.

A daughter of Clear Springs' Effie's Prince, dam A. R., open.

A three-year-old by Rose Maxim, A. R., dam A. R., due June 12, bred to a son of Quail Roost King Brilliant, also two granddaughters of King Brilliant, both open.

Lady Roxana of Cedar Grove, 9126.7—455.8—4A (pending). Fresh April 16.

July May's Dixie Bell, just finishing A. R. record, due June 18 bred to Noble Albert of Thorn Hill.

An A. R. daughter of Rivelon Maywick's Beau, A. R. and a daughter of Rivelon May Majesty both due at sale time.

Two young cows now on A. R. test, one by Glen Haven Coronation King, the other a granddaughter of Gippy Utmost Commander.

A two-year-old by Alberta's Noble of Thorn Hill, starting test in May.

A daughter of Florham Conveyor, A. R., bred to Bryn du Maxim Dodsworth and a daughter of Klondike Gaylax, A. R., fresh at sale.

A double granddaughter of Quail Roost Maxim's Conquest, fresh.

A daughter of Traxler's Ideal Commando, dam A. R., open.

A granddaughter of Mobjack Laddie, A. R., open.

Edisto Farm's Faithstone, 9075.3—545.1—F; 10544.5—570.8—4C, fresh.

A daughter of Clear Springs' Royal Count, A. R., and a daughter of Clear Springs' Jill's Max, dam of first A. R. Both open

Traxler's Laddie's Lynda, 10108.8—497.0—G (pending, due June 8.)

A daughter of Riegeldale Emory's Comet, open.

A double granddaughter of Quail Roost Rose Maxim, A. R., bred to Quail Roost Bright Glow and a granddaughter of Klondike Hollimost, A. R., open.

A daughter of Quail Roost Maxim's Medford, A. R., she is a half-sister to Girl of Connemara Farm, 22407.6—1077.6—A, and was fresh in January.

A daughter of Knightson, dam A. R., fresh at sale.

Crouch Lillian's Fancy, 9888.3—583.8—A, due May 21.

A daughter of Knight's King of New River, dam a granddaughter of Fairwold's Mae.

A daughter of Riegeldale Faithful King, fresh at sale, and a daughter of Prince's Gippy Noble, open.

For catalog address...

GEORGE B. SALLEY

Salley Sales Service

SALES MANAGERS

Phones; Office 133—Night 330 Orangeburg, South Carolina

Consigning to the

MID-WEST SALE, May 11

A "*TOP*" FOR ANY HERD

Kitchener's Royal Lace

Born May 26, 1939
11138.2—560.8—BB
11675.9—618.87—AA—318 days

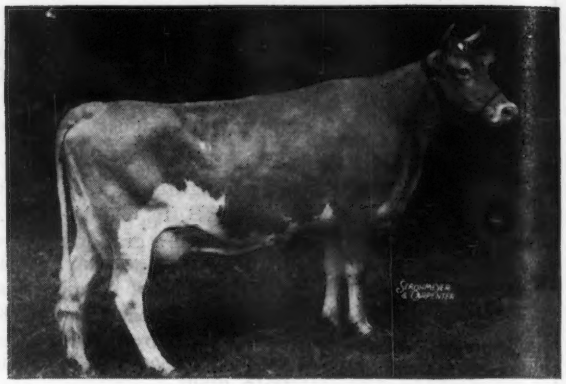

Daughter of Douglaston Prince Royal, a bull too well-known to need comment, and out of . . .

KITCHENER LAVENDER
A cow that makes as strong a bottom line as could be desired. Lace has most acceptable type, style, dairy temperament, proved production and a splendid udder.

Study this pedigree, then see the cow at Hinsdale and we believe you will agree she is all that her pedigree suggests.

DOUGLASTON PRINCE ROYAL
4 A. R. sons, 30 A. R. daus.
46 rec., 39 im., av. 614.0; 1 over 1000 lbs., 1083.9; 3 over 900 lbs. av. 991.4; 6 over 800 lbs. av. 921.3; 12 over 700 lbs. av. 830.1
Average butter fat 5.43%
Alfalfa Farm Primrose
*17564.5—1083.9—BB
Douglaston Royal's Pride
*17836.5—987.8—AA
Kitchener Royal First Lady
13455.1—662.5—FF
15207.5—747.0—D
16496.4—881.8—AA
18401.4—902.5—AA
Kitchener Royal Dawn
15603.8—865.2—AA
Kitchener Royal Jewel
14196.5—803.2—CC
Kitchener Royal Virtue
14287.9—777.3—BB
Kitchener Model
12556.9—710.3—EE
GRANDDAUGHTERS
Flying Horse Royal Rose
*15059.4—853.0—GG
Flying Horse Select Primrose
*12816.2—815.5—GG
*11479.1—712.4—DDD
*12816.3—738.8—AAA
Flying Horse Royal Phyllis
*15010.5—804.9—GG
Wethersfield Princess Rose
20276.8—1052.6—A

IMP. FINANCIER OF MYRTLE PLACE
10 A. R. sons; 64 A. R. daus., 91 rec. av.
11213.6—570.7—68 im.
Douglaston Lady Helena
17858.5—821.8—AA
Douglaston Lady Drogheda
14933.5—847.0—A
Douglaston Lady Dorothea
15943.1—809.8—AA
Douglaston Lady Lucy
14762.5—780.5—AA
Douglaston Lady Marguerite
13222.0—706.2—F
Imp. Financier's Chance
11735.4—723.6—G

IMP. BETSEY'S REX OF PONCHEZ
5 A. R. sons, 22 A. R. daus.
Imp. Charmeuse of Ponchez
*19158.5—1057.8—A

VERBENA OF MYRTLE PLACE
Island Record:
11391.0—645.0—A
3 A. R. sons; 2 A. R. daus.
Imp. Verbena IV. of Myrtle Place
17833.4—890.6—A

SHUTTLEWICK MIRTH
13633.6—706.1—G
Sold 1924 for $11,100
5 A. R. sons; 4 A. R. daus.
Douglaston Princess Charlotte
11999.2—573.2—GG
14251.7—688.8—BB
13622.5—681.5—A
Aiyukpa Mirth
12385.9—666.2—CC

WARRIOR OF DESTINY
1 A. R. son, 6 A. R. daus.
8 rec. av. 12343.3—613.6
Destiny's Pearl of Green Lane Farm
12375.1—704.1—F
Shuttlewick Sultana
*15142.7—704.5—DD
Franchester Destiny
15404.7—744.0—A

SHUTTLEWICK LEVITY
*16896.0—804.4—G
Sold 1924 for $25,500
3 A. R. sons, 4 A. R. daus.

LAVENDER OF KITCHENER
10262.7—611.7—FF

ARGILLA LORD HENRY
1 A. R. son; 20 A. R. daus.

LORD HENRY OF GRAFTON
1 A. R. Son, 16 A. R. Daus.

PALOTTERIE OF HIGH ROCK
17435.3—954.8—A

VALENCIA OF KITCHENER
9568.4—504.2—G

LYNBROOK PROMISE
1 A. R. son; 26 A. R. Daus.

SEQUEL'S VALENTINE
14450.2—665.6—A

* Class Leader

ROBERT SNOW, Herdsman

PERCY L. JONES
Manager

BUCYRUS, OHIO

D. G. ARNOLD
Owner

Don't Miss These Two Tops

Consigned to the...

'46 Convention Guernsey Sale

Topsfield, May 13

Meredith Louisa

Born January 7, 1945

MEREDITH PROSPECTOR
1st daughter, Meredith Spotlight on test in GGG, milking 35 lbs. A full sister to Louisa.

MEREDITH SURVEYOR
3 nearest dams ave. 14848—852.

MEREDITH ECHO
17633.9—913.9—BB
16449.5—858.7—DD
13480.6—740.4—GG

MEREDITH HELOISE
9401.4—513.4—EE
9370.3—559.2—CC (pending)

MEREDITH COURAGEOUS
8 daughters ave.
11047—567

MEREDITH OCTAVIA
12320.1—691.7—GG
13102.3—703.3—BB

Consigned to...

The Guernsey Sale

Trenton, May 17

Meredith Ariel

Born April 13, 1945

MEREDITH PIONEER
Meredith Charm
12620.3—583.3—GG
Meredith Hopeful
10829.1—531.4—G
Meredith Victoria
10361.0—526.7—GG
Meredith Oceana
10754—505—GG
315 days

ARGILLA PLATO
15 P. R. Progeny
1st Pr. Topsfield

MEREDITH TILLY
1st Pr. Topsfield
16019.1—793.7—BB

MEREDITH ECHO
17633.9—913.9—BB
16449.5—858.7—DD
13480.6—740.4—GG
Meredith Fantasy
13786.9—646.8—G

MEREDITH GALLANT
6 P. R. Progeny
Mainstone Topaz
14565.0—669.9—DD

MEREDITH DREAM
11782.8—576.0—G

ACCREDITED . . . NEGATIVE

MEREDITH FARM, Topsfield, Mass.

HOWARD C. SMITH, Herdsman

E. WIGGLESWORTH, JR., Manager

Hamptonburg Farms, Inc.

GOSHEN, NEW YORK

Our Herd Sire . . . HORSE SHOE F. ADAM . . .

HIS GRANDAM

BEACON HILL GARDENIA
14198.4—709.3—A
1 A. R. son, 3 A. R. daughters

MILK	FAT	CLASS
16924.3	911.9	A
18074.8	880.2	A
10572.5	612.9	EE

Average 15190.6—801.7

comes from a great female line

Dam:

BEACON HILL ASTER
13243.1—681.5—A—730 T. M.
18074.8—880.2—A
2 A. R. daughters including Beacon Hill Arabis
*11508.2—593.0—FFF
11592.9—597.1—DDD
11911.1—642.7—BBB
***Former Class Leader**

In Our Herd . . . HORSE SHOE BEACON'S ARABIS, a daughter of BEACON HILL ARABIS and sired by LANGWATER BEACON.

OUR HERD SIRE

HORSE SHOE F. ADAM is backed by this proved production on the bottom side and he is by Foremost Hermes, A. R., (outstanding son of Foremost Loyalty, A. R). See our advertisement page 871, April 1, 1946 Guernsey Breeders' Journal.

ED ELLSWORTH, Manager

TH. JOHNSON, Herdsman

CONSIGNED

Mid-West Sale Cornils Riding Academy Hinsdale, Illinois, May 11, 1946

One of the Prediction—Myhaven King—Green Meadow Watchful Cross

KENMAR HILLS PREDICTION CALLA

Dropped: June 11, 1944

Her Dam

McDONALD FARMS CALLA
12874.7—725.8—G
14703.9—823.0—D
Sold for $3,300. She is sired by Green Meadow Watchful, A. R., son of Green Meadow Coronation King, A. R.

Dam of Service Sire

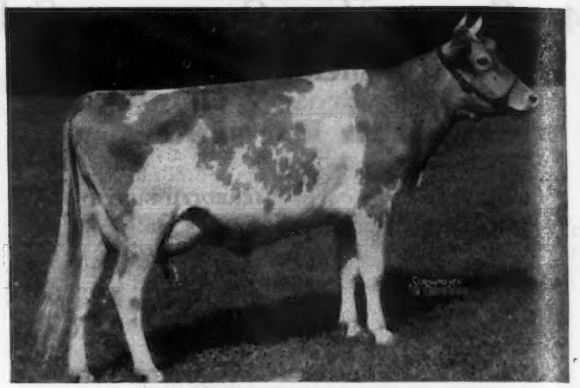

CORONATION AZALEA
13217.0—682.8—G
A daughter of Fra-Mar Farm King, A. R., son of Green Meadow Coronation King, A. R.

CALLA is sired by Kenmar Hills Prediction that is by **Foremost Prediction** and out of McDonald Farms Dame, 13246.5—638.6—G. Dame is a daughter of **Myhaven King, A. R.** and was first prize Jr. Yearling, New York State Fair, 1939.

CALLA is out of McDonald Farms Calla (see above). She was bred March 16, 1946, to Groton House Levity, son of Pine Manor Levity Legacy (Green Meadow Levity, A. R.) and Azalea (see above).

EDINHAM FARM, Ravenna, Ohio • LELAND C. BINGHAM, Owner

---

consigned **'46 Convention Guernsey Sale**

Topsfield, Massachusetts • May 13

A Choice Monitor Daughter

Beauhaven's Monody . . .

Dropped: October 28, 1944

Dam: LAKEWOOD MEMORY 2D, 14890.1—675.6—A. A granddaughter of Langwater Eastern King, A. R.

MONODY is sired by ARGILLA MONITOR, 2nd prize bull, 1 year under 18 months, Topsfield, Eastern States, 1940. He is by ALFALFA FARM PHILOSOPHER, A. R., out of Argilla Monody, *645.1—GG, 755.4—EE, 783.0—B.* See our April 1 advertisement page 857 for more details on MONITOR.

BEAUHAVEN FARM • Skowhegan, Maine

Address Correspondence to ADOLPH E. BEAULIER, Box 418, SKOWHEGAN, MAINE.

Consigned . . .

'46 Convention Guernsey Sale

Topsfield, Massachusetts, May 13, 1946

4 Head—3 A. R. Cows • 1 Heifer

A LANGWATER PETER DAUGHTER
AND GRANDDAUGHTER

ENDEAN DAVINIA

Dropped: January 11, 1941
7538.3—366.0—G—692 T. M.

Sire: LANGWATER PETER, A. R.
17 A. R. daughters, 23 records average 12653.1—661.7—1 triple letter—21 immature. Sire of 4 Class Leading daughters.

ARGILLA CONNIE

Dropped: October 1, 1941
9312.9—546.1—G

Sire: CHARLESCOTE PARSON, A. R.
A son of Langwater Peter, A. R., and out of Aiyukpa L. Blanche.

Dam: ARGILLA CONFIDENCE, A. R.
11213.3—584.5—FF
A daughter of Argilla Caesar, A. R.

ARGILLA C. ANIMATE

Dropped: April 28, 1937
11839.3—654.2—G

Sire: Argilla Caesar (20 A. R. daughters). A son of Aiyukpa L. Czar, A. R., out of Palotterie of High Rock. (long distance champion fat producer of the breed).

HIGH HILL ZOPAL

Dropped: September 25, 1945

Sire: Argilla Zeneith—son of Alfalfa Farm Philosopher, A. R., and Argilla Zinnia, 11240.0—627.1—D. She, daughter of Aiyukpa L. Czar, A. R., (double grandson of Shuttlewick Levity, A. R.)

ZOPAL is a double granddaughter of Alfalfa Farm Philosopher, A. R. She is out of Argilla Opal that is an A. R. daughter of Philosopher out of Argilla Charm, 10845.9—634.7—GG.

Come to Topsfield May 13 and look for these 4 animals

AT PRIVATE TREATY

At the farm . . . We will sell a few more choice females.

Write us for complete details and list of available females.

HIGH HILL FARM - North Dartmouth, Massachusetts

R. UDELL THORNTON, Owner — JOHN F. PRENTICE, Manager

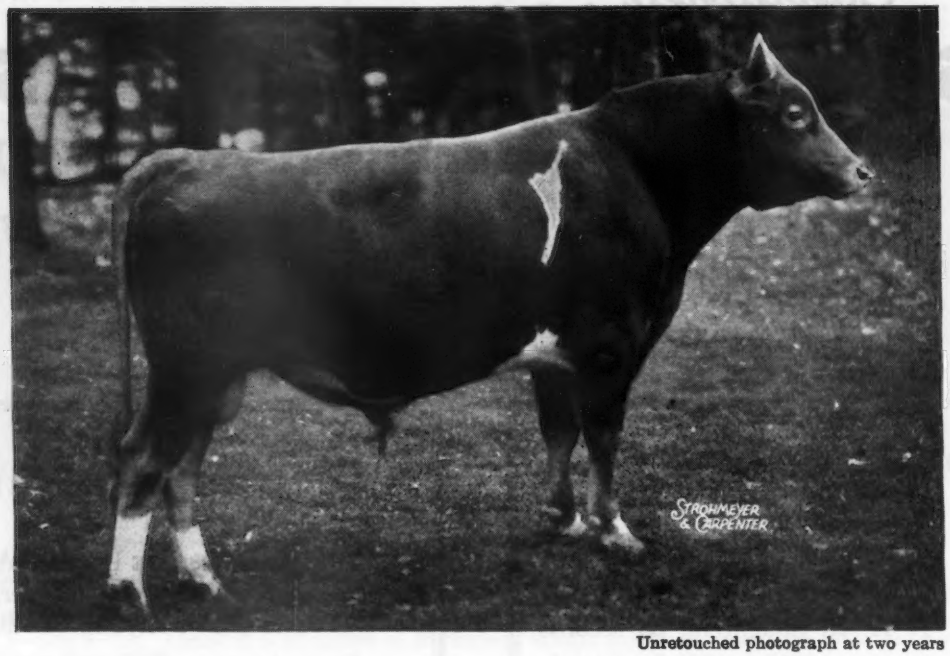

Unretouched photograph at two years

Introducing . . .

Zenda Duke Michael 2d 327413

Sire: ZENDA DUKE MICHAEL 282737

Dam: DOUGLASTON LADY MAR 553897

Dam's records: 9814.8—515.6—GG—946 milkings
10100.8—554.6—BBB—600 milkings

Double cross of Imp. Financier of Myrtle Place, a most desirable blood line to have in a pedigree, and from an excellent cow family.

Prospective Sons from Outstanding Dams

Information and extended pedigree on request.

FEDERAL ACCREDITED 511007 NEGATIVE TO BANG'S 1970

ZENDA FARMS GUERNSEYS CLAYTON NEW YORK

Clayton - 1000 Islands - New York

Office Telephone 375

MERLE L. YOUNGS, Owner — GEORGE B. GALE, Herdsman — CLINTON S. MALDOON, Manager

"BEAU GUERNSEYS"

Presenting . . . Our New Junior Herd Sire

Cesor Beau Peter

CESOR ELTON MAXIM
Junior Herd Sire Cesor Farms

CESOR BON-TON
9 A. R. Daughters
Cesor Bon Ton's Flora
12305.6—689.6—G
Cesor Bon Ton's Hilda
12330.9—640.0—FF
Rosalee Remembrance
12007.3—610.1—EE
Cesor Bon Ton's Joan
11536.6—601.7—G
Cesor Bon Ton's Beatrice
11675.1—588.0—G
Cesor Bon Ton's Sally
10269.0—550.2—G
Cesor Bon Ton's Viva
11500.1—599.0—DD
Cesor Bon Ton's Annette
9514.4—551.9—GG

CESOR NOBLE'S ELLA
12101.7—535.1—G
13007.6—597.2—AA

BOURNEDALE GENERAL
2nd pr. Jr. Get of Sire Mich. 1939.
14 A. R. Daus., 2 A. R. Sons
Rowena of the Elms
12593.3—642.0—GG
Cesor General's Milady
12875.0—638.1—F
Cesor General's Edna
12124.3—634.4—GG

BOURNEDALE JANICE
11079.4—611.7—F

BOURNEDALE NOBLE
(see below)

BOURNEDALE CINDERELLA
11489.4—557.8—G
15207.6—668.9—BB
Gr. Champ., Mich. 1938, 1940.
2 A. R. Daughters, 1 A. R. Son.

BOURNEDALE NOBLE
Gr. Champ., Ohio, Wis., 1939 Ill., Mich., 1940.
19 A. R. Daus., 1 A. R. Son
Jean Gordon of Daisy Lane
17220.3—886.9—AA
Cesor Noble's Necia
16471.5—880.3—A
Cesor Noble's Muriel
14508—753.0—D (pending)
Cesor Noble's Jasmine
13466.3—713.2—F
Jacqueline of Daisy Lane
11378.5—702.0—E

HIS MAJESTY OF BOURNEDALE
40 A. R. Daus., 11 A. R. Sons.
Bournedale Bellona
17871.4—921.2—A
Riegeldale Majesty's Buttercup
15272.2—907.4—EE
Riegeldale Majesty's Sue
14410.8—788.0—AA

BOURNEDALE LA NOCE
16085.8—728.6—C
2 A. R. Daus., 2 A. R. Sons

CESOR NOBLE'S MARCIA
(on test)

BOURNEDALE MARTHA
10766.4—578.7—F
Gr. Champ., Nat'l., 1937, Gr. Champ., Royal Winter Fair, 1938 Gr. Champ., D.C.C., 1939. Dam of:
Cesor Mirth
13570.1—813.8—AA
1st 2 yr., Royal Winter Fair, 1938.
Cesor Jupiter's Marie
13248.9—714.9—E
Gr. Champ., Mich., 1940.
Cesor Helene
11482.7—702.0—G
Cesor Noble Maxim, Herd Sire at Quail Roost, 1st 6 daus. ave. 598.7 in G & F. Sire of Quail Roost Noble Primrose, 13894.0—704.7—GG. Sold for $17,000.

BOURNEDALE MASTER MAX
19 A. R. Daus., 1 A. R. Son
Alberta of Thorn Hill
14018.1—840.4—B
Rosemarie of Creaves Farm
14845.9—762.3—B
Ollie of Thorn Hill
11995.8—715.8—EE

BOURNEDALE MARION
9948.6—467.0—E
2 A. R. Daughters

CESOR BEAU PETER has an inheritance for udders as good as they come. He will be used primarily on our eighteen head carrying MAXIM blood. However, we will occasionally use him on daughters of our FOREMOST bulls to try our luck with the popular MAXIM-FOREMOST cross.

Route No. 2, Box 583

BEACH ROAD FARMS • BIRMINGHAM, MICHIGAN

B. L. BEAUDETTE, Owner

We are consigning to the second

Henderson County Invitational Sale

Hendersonville, N. C., Tuesday, May 28, 1946

ANOTHER LANGWATER CORSICAN DAUGHTER

◀ *McNaughton's Carolyn*

Born: January 20, 1945

Sire: LANGWATER CORSICAN
3 A. R. Daughters, 3 on A. R. Test

Dam: CAROLINE OF McNAUGHTON FARM
9415.3—423.2—F (849 T. M.)
On retest with 3671—151—76 days—A

Her Paternal Sister

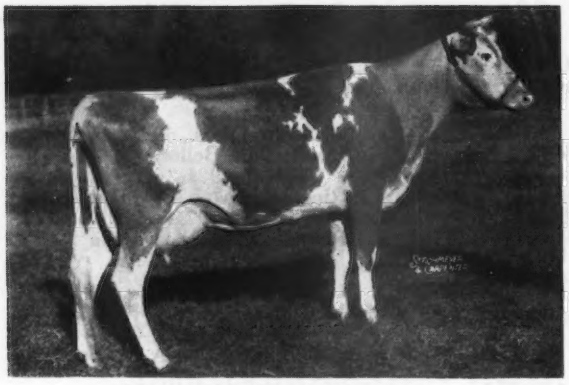

CHARLESCOTE CORAL
13115.1—520.6—D

Sire: LANGWATER CORSICAN
3 A. R. Daughters
3 on A. R. test

Dam: CHARLESCOTE HEATHER
13741.4—600.4—EE

Her Maternal Sister

McNAUGHTON'S ACACIA
9791.1—455.5—GG
On retest with 4170—178—92 days—B

Sire: KLONDIKE KERNEL
9 A. R. Daughters

Dam: CAROLINE OF McNAUGHTON FARM
9415.3—423.2—F (849 T. M.)
On retest with 3671—151—76 days—A

CAROLYN is the second CORSICAN daughter to be offered for sale by us. Last year we sold McNAUGHTON'S CINDERELLA at the first Henderson County Invitational Sale to J. P. Dolan of Nashville, Tenn. Dean H. H. Kildee of Iowa State College said she was the most promising heifer he had seen on his entire southern trip last year. We think that CAROLYN is the equal of CINDERELLA and we are proud that such a quality heifer will represent our farm in this sale. CARLOYN was born Jan. 20, 1945 and will be sold open.

For Catalog Write SALLEY SALES SERVICE, ORANGEBURG, S. C.

McNAUGHTON FARMS

HENDERSONVILLE, NORTH CAROLINA

T. B. ACCREDITED No. 533152—N. C. BANG'S FREE No. 409

M. D. McNAUGHTON, Owner — C. D. BRIGHT, Manager

CLEAR SPRINGS Consign

Second Henderson County Sale, Hendersonville, N. C.

Tuesday, May 28, 1946

2 Choice Open Heifers . . . CLEAR SPRINGS MAXIM A. CYNTHIA. Dropped: August 29, 1945. **A Double Maxim.** Sire: CLEAR SPRINGS' ADVANCER, A. R. (Maxim of Burkeville, A. R.—Maxim's Inez of Quail Roost, 15613.0—829.9—A). Dam: PRINCESS CYNTHIA, 11193.1—580.4—GG. She is by Quail Roost Maxim's Prince, A. R.

CLEAR SPRINGS MAJESTY'S FERN . . . Dropped: June 30, 1945. Sire: RIEGELDALE EMORY'S MAJESTY (Riegeldale Melba's Emory, A. R.—Bournedale Bellona, A. R., **14915.9—751.1—D; 17871.4—921.2—A**). Majesty is a double grandson of His Majesty of Bournedale, A. R. and is line-bred to two great cows, Bellona and Green Meadow Melba, A. R., **15342.9—963.9—FF—World Record F and FF.** Dam: APPIN'S KLIPSIE, 10279.1—570.9—C. A daughter of Fern's Raider of Appin. **This line has done well for Mr. C. S. McCall, Appin Farm and elsewhere.**

Boone Sale, New River Farm, Boone, N. C.

Thursday, May 30, 1946

3 Head . . . A Bull . . . An Open Heifer . . . A GOOD COW

The Bull . . . CLEAR SPRINGS MAXIM DESIGN . . . Dropped: November 4, 1945. Sire: CLEAR SPRINGS ADVANCER, 18 A. R. daughters (Maxim of Burkeville, A. R.—Maxim's Inez of Quail Roost, **15613.0—829.9—A**). Dam: ZIMALCREST SCARLETT, A. R., **12616.5—670.1—D.** Scarlett is by Quail Roost Maxim's Design, A. R. and out of Zimalcrest Red Girl (4 A. R. daughters). She is line-bred to High Point Prince Maxim, A. R. This bull is right, good top and straight hind legs.

An open Heifer . . . CLEAR SPRINGS HONOR'S BOSSY . . . Dropped: August 2, 1945. Sire: MCDONALD FARMS HIS HONOR (**Foremost Prediction**, A. R.—**Valor's Kittoline,** A. R., 14105.7—691.0—BB; 16169.0—766.3—AA). She is out of RIEGELDALE GENTLEMAN'S DANDY that is a daughter of Ward Acres Gentleman.

A Good Foundation Cow . . . Arramint of B. R. . . . Dropped: July 3, 1939. She is sired by QUAIL ROOST COLLECTION out of a daughter of KLONDIKE GAY DICK. She is a good strong dairy cow, freshened March 17 and will be sold open. **She is milking over 50 lbs. per day.**

Waynesville, Promotional Sale, Waynesville, N. C.

Wednesday, June 5, 1946

3 Head . . . A Bull . . . A Show Heifer . . . A Three- Year-Old

The Bull . . . CLEAR SPRINGS MAXIM'S ANDY . . . Dropped: August 11, 1945. Sire: CLEAR SPRINGS ADVANCER, A. R. (see above). Dam: CLEAR SPRINGS' PRINCESS FIFI, 9999.8—527.1—G. A daughter of Quail Roost Maxim's Prince, A. R. out of Appin's Effie, 15346.4—741.1—AA, 2 A. R. daughters.

A Show Heifer . . . CLEAR SPRINGS GOLD DOT . . . Dropped: August 16, 1945. Sire: CLEAR SPRINGS' HOLLI-GOLD (Klondike Hollimost, A. R.—Klondike Marigold, 16893.2—804.7—DD, a daughter of Argilla Knight, A. R.) This is a show heifer with plenty of length and style. She has a paternal sister now milking over 45 lbs. per day on twice-a-day milking.

A Good Three-Year-Old . . . CEDAROCK GLORIANN . . . Dropped: February 18, 1943. Sire: CLEAR SPRINGS' GLORIOUS KNIGHT (Clear Springs' Glorious—Klondike Hope, 12170.4—626.8—GG; 12515.1—690.4—DD.) Gloriann is due to freshen June 16 to the service of Clear Springs' Kyola's Majesty (Riegeldale Emory's Majesty—Klondike Kyola, 12537.0—617.1—A).

Bang's Free Herd Certificate 100 ***T. B. Accredited 538529***

A. L. Brown, *Owner*

G. H. Cartner, *Manager*

CLEAR SPRINGS FARM

Concord, North Carolina • *U. S. Highway 29-A*

CONSIGN...

SUN-BLEST FARMS

WOOSTER GUERNSEY SALE

Wooster, Ohio, May 24

A Daughter and a Granddaughter of

CORONATION ADA, A. R.

(ROSE KING—PHILOSOPHER)

Dam of 1, Paternal Grandam of 2

CORONATION ADA
9711.5—528.1—F
11723.6—593.3—A

Sire: CORONATION ROSE KING, A. R.
Son of Green Meadow Ambler, A. R. and out of Green Meadow Rosamond, A. R.
14218.1—803.7—C

Dam: CORONATION ALICE, A. R.
9996.4—571.1—F
A daughter, Hominy Hill Alida, sold for $2,600. Alice is by Langwater Philosopher.

1. **SUN-BLEST FARMS ADA . . .** Dropped: July 22, 1942
8655.6—464.0—GG. Dropped Heifer Calf December 23, 1944. Dropped Male Calf February 6, 1946. Bred to Langwater Esquire on March 31, 1946—Due January 10, 1947. **She is sired by a show winning son of Foremost Prediction, A. R. She is out of Coronation Ada (see above).**

2. **SUN-BLEST FARMS BLOSSOM . . .** Dropped: January 11, 1943
Dropped Male Calf February 12, 1945. Dropped Female Calf March 18, 1946. On test in Class E. To be sold open. Sun-Blest Farms Blossom was in our show herd as a Junior and Senior Yearling and was undefeated both years. Blossom is sired by a son of Coronation Ada (see above) and is out of Welcome-In Dew-Drop, 10115.1—442.5—CC, 10986.7—520.2—AAA, 13708.3—618.7—AA. She by Langwater Count, A. R. **She carries the blood of Green Meads Taurus, Coronation Rose King, Langwater Count. A maternal sister has a record of 13314.8—578.9—GG.**

Consigned to . . . THE 22nd VAN WERT COUNTY SALE
Van Wert County Fair Grounds, June 5, 1946

An A. R. Cow and Her Son

The A. R. Cow . . . NORMANDY DIANA . . . Dropped: August 28, 1938.
12132.0—569.7—GG. Dam of 1 A. R. daughter. Normandy Diana has also dropped the following calves: Male—April 23, 1942—Sun Blest Farms Prediction; Male—March 31, 1943—Sun Blest Farms Ambler; Male—March 7, 1944—Sun Blest Farms DeSota; Female—February 20, 1945—unnamed; Male—January 7, 1946—Sun Blest Farms Pomp.

DIANA was bred February 25 and due December 7, 1946 to **Sun-Blest Farms Levity Czar.** He by Charlescote Parson that is by **Langwater Peter, A. R.** and out of Aiyukpa L. Blanche, 701.3—E, 892.1—AA (**linebred to Levity**). He is out of Argilla C. Foam, 14543.2—808.1—EE. A double granddaughter of Aiyukpa L. Czar (**a double Levity**). **He is sire of Pomp, also consigned to the sale.**

The Bull . . . SUN-BLEST FARMS POMP . . . Dropped: January 7, 1946
Sire: Sun-Blest Farms Levity Czar (see above). Dam: Normandy Diana—also in the sale—(see above). **She is a daughter of Coronation Rose King, A. R.**

HERD ACCREDITED T. B. No. 469693 - BANG'S FREE No. 8909
H. F. KRIMENDAHL, Owner GAYLE BOWEN, Farm Manager
ELDON LAUTZENHEISER, Herdsman

CELINA, OHIO

Consigned

MID-WEST SALE, SATURDAY, MAY 11, 1946

2 HEAD

1) HAZEL'S REXINE OF COWHAM FARM

Dropped: August 15, 1942

Sire: CORONATION REX, A. R. (son of Green Meadow Coronation Prince, A. R.—Green Meadow Rosalind, **16246.1—817.1—B**).

Dam: GOLDEN HAZEL OF COWHAM FARM (504.4 A) a daughter of Bournedale Golden Maxim A. R. Golden Maxim is sired by Maxim of Bournedale, A. R.

REXINE is owned by H. M. Dancer and on test as a 2nd calf heifer making over 50 lbs. She has an especially fine head and neck, deep middle, excellent udder, particularly straight legs and can win in good company.

2) COWHAM FARM KING'S ROSETTA

Dropped: August 31, 1945

Rosetta is an especially nice eight-month-old heifer. Bred right, straight and right in every way.

Sire: RIEGELDALE KING'S PHILOSOPHER. A son of Riegeldale Coronation King, A. R. and out of Douglaston Coronation Queen, **13860.7—803.3—DD** (sold for $3,000 as a ten-year-old cow). She is a daughter of Green Meadow Coronation King, A. R. Riegeldale Coronation King, A. R. is herd sire at Hominy Hill Farms, Colts Neck, New Jersey. **Five of his daughters sold for $43,200 or an average of $8,640 per head.**

Dam: REX'S ROSE OF COWHAM FARM
12567.2—626.1—BHI—837 T. M.
12669.9—636.1—AHI
She is a daughter of Coronation Rex, A. R. (Prince—Rosalind).

T. B. Accredited 517236 . . . Bang's Accredited 67

COWHAM FARM • Jackson, Michigan

C. F. COWHAM, 407 South Brown Street

Common Denominator

A Thoroughbred Stallion and our Guernsey Bull

MAN O' WAR

QUAIL ROOST BRIGHT PEER

Both were raised on rich luscious Kentucky Blue Grass! Both have been grown on soil rich in limestone and mineral content! **Both are winners in their own right.**

You, too, can increase your chance of winning by obtaining a Red Cross Farm bred bull calf. Top Maxim breeding plus the rugged stamina of a winner—out of high producing A. R. dams.

FEDERAL ACCREDITED HERD 409184 — KENTUCKY BANG'S FREE CERTIFICATE 14

RED CROSS FARM

Winchester, Kentucky

ED PRUETT, Owner — ***"In the Blue Grass of Kentucky"*** — ARTHUR GLOVER, Herdsman

STERLING FARMS

Consign . . .

Eastern Guernsey Sale

TRENTON, NEW JERSEY, MAY 18, 1946

Three Choice Young Heifers

A McDonald Farms Gladiator Daughter - Granddaughter of Foremost Prediction

STERLING'S LIZZIE Dropped: May 20, 1944

Sire: McDonald Farms Gladiator
He by **Foremost Prediction, A. R.,** and out of Foremost Jenaveve, 12448.5—634.4—AA, 3 A. R. daughters.

Dam: Sterling's Orasim. Sold as a two-year-old. Made 9943—501.7—D. H. I. A.—305 days. She is by Count Sterling, A. R.—son of **Langwater Romulus, A. R.** She is out of a full sister to View Kleinert, 15835.3—677.7—AA.

Lizzie was bred on December 25, 1945 to Antietam Gypsy Count
(Langwater Vagabond, A. R. - Bright Lad's Jane, A. R.)

STERLING HELEN Dropped: May 16, 1945

Sire: Antietam Gypsy Count
He by **Langwater Vagabond, A. R.** out of Bright Lad's Jane, 17390.2—766.9—BB. She out of Janet Hardwick, 15851.3—833.5—D (2 A. R. sons—2 A. R. daughters). She by **Mixter Hardwick, A. R.**

Dam: Fairlawn Blanchette
11994.9—492.7—G
She is by a son of Dunwalke Bonny Butterfat, A. R. and **Hilltop Butterfat Maid, Class Leader in FFF.** She is out of Kilspindie's Betty, 12268.0—600.1—BB.

STERLING GRACE Dropped: July 3, 1944

Sire: Count Sterling, A. R.
Sterling Mildred
9266.2—461.8—FFF
Sterling's Hope
8227.0—473.8—FFF
Sterling Diana
9379.3—490.3—FFF
Sterling's Lucretia
11433.6—580.8—GGG
Sterling's Supreme Bethmerry
9750.2—473.8—GGG

Dam: Antietam Thornton's Jewel
9681.1—488.9—GG
11158.0—542.1—BBB
She is by **Langwater Vagabond, A. R.** and out of Thornton's Jewel, 13088.3—604.0—G. (2 A. R. Daughters)
GRACE through her sire traces to:
Coldspring's Hardwick's Alice
15597.3—698.0—D
15784.5—712.7—A
Foremost Kanita
12449.9—657.7—D
4 A. R. Daughters

Grace was bred March 2, 1946 to McDonald Farms Gladiator
(Son of Foremost Prediction, A. R.)

Consign . . .

Second Annual Heifer Sale

YORK, PENNSYLVANIA MAY 22, 1946

STERLING GAY . . . Dropped: June 4, 1945

Sire: Count Sterling A. R. (see above)
Dam: Sterling Eugene's Daffy
11650—602.7—D. H. I. A.
12562—697.0—D. H. I. A.
On test—265 days has made 11201.3—515.39—AAA. Due to finish April 9. A full sister to Gay, made 9379.3—490.3—FFF.

STERLING'S VIOLETTA . . Dropped: April 28, 1944

Sire: McDonald Farms Gladiator
Son of Foremost Prediction, A. R. and out of Foremost Jenaveve, 12448.5—634.4—AA (3 A. R. daughters).
Dam: Cloverland Georgenia
7 consecutive D. H. I. A. records (twice-a-day milking)
11489—610.1—D.H.I.A.
12249—653.8—D.H.I.A.

Violetta was bred on December 28, 1945 to Count Sterling, A. R. (see above).

A. J. SORDONI, Owner
ELLIS SWINGLE, Manager

Alderson, Pennsylvania

FLYING HILL FARM *consigns Two Heifers*

TO THE

Pennsylvania State Heifer Sale, York, Pa., May 22, 1 p. m.

A daughter of Lake Delaware Svengali (Wolfpen Repeal—Flying Hill Trilby, 18321.6—807.9—AA) out of a daughter of Coronation Master. Master's first eight tested daughters average 10432.7—480.5. Six of these records are in triple letter.

A daughter of Riveredge Alert's Admiral (6 A. R. daughters) out of a Flying Hill Prince Royal daughter. Royal has 21 A. R. daughters that average 10665.8—540.4.

The Admiral daughter is safe in calf to Riveredge Valdor's Laird, he by Langwater Valdor and out of Riveredge Francois' Louise, 12382.3—636.6—G.

FLYING HILL FARM, READING, PA.
Caroline Archer, Owner

For catalog write to:
THE PENNSYLVANIA GUERNSEY BREEDERS' ASSOCIATION
1211 Payne-Shoemaker Building Phone 4-4062 Harrisburg, Pa.

NOTICE

The Alabama State Sale Will NOT be held this year

This sale was originally scheduled to be held at the State Fair Grounds, Birmingham, Alabama, May 27, 1946.

NO ALABAMA STATE SALE THIS YEAR

J. C. SARGEANT, JR.
Secretary-Treasurer

Alabama Guernsey Cattle Club

Lookout Valley Farm

Lake Geneva, Wisconsin

consigns to the
MID-WEST SALE, Cornils Riding Academy, Hinsdale, Illinois, May 11.

LOOKOUT VALLEY SUPERB PONCIANA
Born: March 30, 1945
Sire: MEADOW LODGE KING'S SUPERIOR
Sire: Langwater King of the Meads
Dam: Meadow Lodge Sunlight
13822.3—701.0—B
Dam: BOULDER BRIDGE POINSETTA
10145.7—521.5—GG
will be re-entered on A. R. test.

Ponciana is a lovely heifer, large, deep-bodied, well-grown, and being a granddaughter of King of the Meads and out of Poinsetta, she inherits both type and production of two popular blood lines.

"Looking Forward With Lookout Valley"

Owner WILLIAM Y. GILMORE, JR. Manager GERALD M. JENKINS

The Horizon is Studded with Stars in the

Eastern Guernsey Sale

May 18, 1946 at Trenton, New Jersey

7 Bulls - 25 Cows - 16 Bred Heifers - 18 Open Heifers

SIRES REPRESENTED:

ALFALFA FARM PHILOSOPHER, heifer due May 28 to son of Cresta, 769.2—BB; her dam, Argilla Philotterie 2d, 706.2—F; next dam, 775.5—B; next dam, Palotterie of High Rock.

LANGWATER VALENCIAN, daughter, Langwater Coralline, 11315—555—CC, will be fresh.

LANGWATER VAGABOND, one daughter on test, dam, Antietam Sapphire 2d, 627.5—BB. One other out of McDonald Farms Elsie, 712.9—E, sold open, she by Foremost Prediction.

ANTIETAM VAGABOND, bred heifer, dam has 714—EE, another bred daughter, dam has 627—GG.

LANGWATER COUNTRY LAD, 1 son, dam, Coronation Alice, 571.1—F.

LANGWATER ROMULUS, one son, July 21, 1945. Dam, Coldspring's Valor's Inez, 14758.0—720.4—GG; one daughter, 9/6/44, dam, Coldspring's Hardwick's Leda, 17207.9—828.9—A.

ANTIETAM GYPSY COUNT, daughter, year old, dam has 11994—492—B.

COLDSPRING'S ROMULUS COUNTRYMAN, one A. R. daughter, dam has 11135—526—GG.

COUNT STERLING (Langwater Romulus—Coldspring's Hardwick's Alice) a bred daughter out of Antietam Thornton's Jewel, 11158.0—542.1—BBB.

McDONALD FARMS GLADIATOR, bred heifer out of daughter of Count Sterling.

LANGWATER FROLIC, 1 daughter open, dam has 663—GG, **FAIRLAWN PEERLESS DESIGNER,** one.

BLAKEFORD LORD JIM, 1 son. Dam, Broadland Content, 11823.7—612.1—EE; 3 daughters, two fresh two-year-olds, 1 due May 24 out of Blakeford Fanny Lee, 516.7—GG.

FAIRLAWN PEERLESS DICTATOR, 1 daughter, 13485.2—654.1—G.

CORONATION LEANDER, 1 daughter, fresh, dam has 11931—528—CcC.

CORONATION POTENTATE, 1 daughter on test, dam 631—GG. **BLAKEFORD COUNTRY BOY,** 1 daughter on test. **COLDSPRING'S HARDWICK'S VICTOR,** 1 out of daughter of Langwater May Royal.

SUPREME KING, heifer, 7/19/45. Dam, Kitchener Royal Topaz, 13613.0—691.3—AA.

CORONATION YANKEE, daughter due 4/16. Dam, Foxburg's Neater's Fay, 16358.8—751.9—C, and one 16 months old out of Moose Valley Minuet, 11166.6—530.2—CC, (pending), milked 2-times daily.

GAYHEAD'S HIS PRIDE by Coronation Herald, 1 A.R. two-year-old due May 31. **HILLTOP BUTTERFAT NOBLEMAN** daughter due May 7, dam has 10202—467—FF.

CAUMSETT DYNAMO, 1 son, dam has 13976—657; and one daughter, 18 months, dam has 579—GG.

CAUMSETT HIGH STRUNG, 1 daughter breeding age out of Caumsett Bara, 15015.8—728.6—A.

CAUMSETT PATSY, (son of Dynamo), 2 in milk, 1 by McDonald Farms Educator, bred heifer.

WETHERSFIELD PRINCE CHARMING, 1 bred daughter and **WETHERSFIELD PIENE,** he by Bellarion—one in milk.

HARDWICK'S COUNT, 1 daughter due in May, 1st calf, dam has 13030—688—AA.

HARDWICK'S ROYAL, son, 7/25/45, out of daughter of Langwater Romulus, 700—EHI.

FOREMOST HERMES, daughter bred to Riegeldale Emory's Conrad, her dam has 11911—642—BBB.

FOREMOST ROYAL PRECISION, 3-year-old daughter out of Golden Harvest Lotty, 16557.5—653.5—EE.

LYNBROOK MONARCH'S SECRET, daughter Monarch's Star Blossom, 10695.3—638.1—G, and her daughter by Riegeldale Emory's Conrad finishing good record, will be fresh.

McDONALD FARMS FEARLESS, daughter 10/29/44, dam, Kitchener Paprika, 13134.3—665.9—EE.

MUSSOLINI, 2 daughters each heavy in calf. Dams, McDonald Farms Colleen, 16327.8—815.4—AA; Afton's Donna May Katherine, 14792.4—695.6—AA.

ROCKINGHAM PRINCE HOLLISTAR, Rockingham Hollianna, 10234.9—528.4—4A, on retest doing 50 lbs. daily, her dam, Hilltop Heartsease Annabelle, 770.7—B.

ROCKINGHAM MEADOW STAR, daughter 1/7/45, double granddaughter of Prince Hollistar.

ROCKINGHAM MONITOR, 1 daughter due May 23, dam has 11861—564—F.

PINE MANOR LEVITY'S LEGACY, one heifer due in August, dam has 12632—639—GG.

FLYING HORSE ROYAL BUTTERBOY, 2 open heifers dams have 648—GG; 614—GG.

REGAL OF PINE GROVE FARMS, 1 A. R. Daughter, 11689.5—616.4—BB, also her maternal sister by McDonald Farms Demonstrator. The dam, Rural Glade's Merry Girl, 821.5—AA.

McDONALD FARMS INVINCIBLE, heifer 9/1/45. Vaccinated. Dam, Glenburnie Jane 2d, 16421.6—856.8—A.

MYHAVEN KING, 1 daughter due in June, 525—GG; 580—E. Dam, Foremost Mattie, 698.1—A. One son born 7/24/25, dam, McDonald Farms Deborah, 11958.5—691.7—CC.

SAUGERTIES AFRICANDER, daughter, Maple Lane Africander's Lass, 804.1—AA, she dam of McDonald Farms Deborah.

McDONALD FARMS SUPREME, 1 daughter on test bred to McDonald Farms Prediction.

FOX DEAN'S GOLD COIN and 3 daughters, 1 fresh, 2 due at sale time.

RIVEREDGE ALERT'S CHAMPION, daughter 1/20/45, dam has 16600—880—C. Pride of Avis Acres, daughter, 12150—625—G, dam has 16535—830—A.

CHENAR CHERUB CRUSADER, daughter, Chenar's Crusader's Prudence, 16124.8—715.7—DD.

GWYNLLAN PERFECTION, open heifer, dam has 601—G. **LANGWATER RANGER,** open heifer, dam has 711—A.

And GLENBURNIE GOOD WILL, 11/23/45, from Glenburnie for **Guernsey Island Breeders' Fund.** Sire: GLENHEART. Dam: GLENBURNIE GOLDEN 6TH, 13272.9—680.2—DD.

For Catalogs Write . . .

The Pate Sales Company **2064 Lawrence Road** **Trenton 8, New Jersey**

THE VALLEY HILL FARMS DISPERSAL

WILLIAM J. CLOTHIER, Owner HOWARD L. TAYLOR, Manager WILMER HOPWOOD, Herdsman

Friday, May 10, 1946, at Valley Forge, Pennsylvania

100 Accredited and Certified . . . Equal number Registered and Grades

Two Cows from which the Valley Hill Farms' Herd is Bred

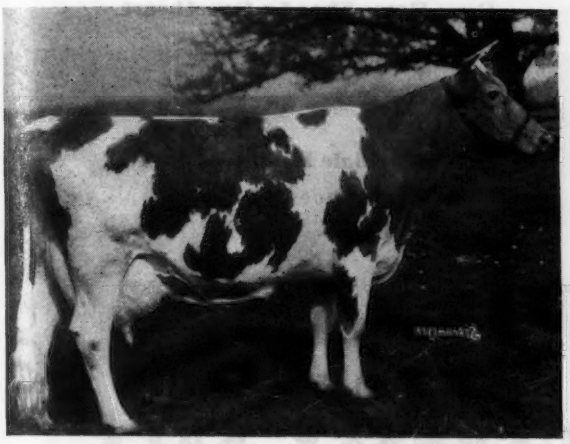

ROCKINGHAM MARGUERITE
11690.0—583.1—GG
14424.1—691.8—C
1 A. R. Daughter, 6 P. R. Sons. Include: Marguerite's Leader, sire of Valley Hill Farm Leader.

LANGWATER PHLOX
10632.7—519.0—F
This cow represented Langwater at World's Fair. She by Langwater Merrymaker and out of Langwater Blanche Flower and dam of Langwater Airflow.

A home raised herd for past 25 years, consequently the Grade cows are of unusual quality and of equal merit with the registered cows insomuch as their ancestry for 25 years has been registered sires.

This herd was founded in 1920 with three Imported Cows of Sequel breeding with early sires being Brookmead's Masher Star, a son of Langwater Stars and Stripes 2d. In 1924 Laddy of Willow Brook was purchased from Col. Fuller at Catasaqua, Pa. This bull also was a Sequel.

And in 1925 Florham Whiteface was secured from Howard L. Taylor who has during this interim most capably managed Valley Hill Farms.

This bull was by Lone Pine Senator out of Langwater Fairy, she by Langwater Steadfast, subsequently two sons of Brookmead's Banner Bearer were used, he by Langwater Master Fred, he by Langwater Warrior and out of Langwater Mary.

In 1936 Valley Hill Farm Leader was selected as herd sire, 15 Registered, 25 Grade daughters in the sale, he by Marguerite's Leader (Edgemere Leader—Rockingham Marguerite) and out of Broadwater Nanette, she by Langwater Peter Pan.

The present herd sire, Valley Hills Airflow, 5 years old, with 84 crosses to Itchen Daisy 3d, has 20 Registered and 13 Grade daughters in the sale and he a particularly fine individual.

His sire, Langwater Airflow (Langwater Corsair—Langwater Phlox, she by Langwater Merrymaker) and out of Broadwater Lotis, 13174.1—641.1—CHI; 15261.5—685.2—A, she by Langwater Coventry and out of Broadwater Pompadour, 545.8—A, she by Langwater Peter Pan.

This rich inheritance concentrated has resulted in a herd most uniform with good quality and uniformly high in average production as in 1941, 42.9 cows averaged 8458—412 and for 1945, 48.7 cows averaged 8217—396.6 with many individuals producing 9,000 to over 10,000 lbs. per lactation.

There are many due for late Summer and Fall calvings. An unusual opportunity for breeders and dairymen to secure high producing, choicely bred Guernseys.

For Catalogs Write . . .

The PATE SALES COMPANY 2064 Lawrence Road Phone 2-7587 Trenton 8, New Jersey

Horse Shoe Falls Farms

Consign to the . . .

'46 CONVENTION SALE, MAY 13, 1946

TOPSFIELD, MASSACHUSETTS

HORSE SHOE F. SWEETHEART
Full sister to
HORSE SHOE F. SYLVIA
18047.2—781.4—E (pending)
Paternal sister to
HORSE SHOE F. VALINTINE
17796.4—723.1—EE (pending)

Sire: **Foremost Hermes**
Dam: **Horse Shoe La Sweetheart**
13908.3—630.2—AA

HORSE SHOE CONRAD'S DOLORES
Bred to Foremost Hermes

Sire: **Riegeldale Emory's Conrad**
Dam: **Horse Shoe F. Dolores**
10137.3—488.9—E

Consign to . . .

THE EASTERN GUERNSEY SALE

MAY 18, 1946, TRENTON, NEW JERSEY

HORSE SHOE F. ARABIS
Bred to Riegeldale Emory's Conrad.

Sire:
Foremost Hermes

Foremost Royal Blend
Foremost Loyalty
18229.0—856.8—CC

Dam:
Beacon Hill Arabis
11508.2—593.0—FFF
11592.9—597.1—DDD
Class Leader

Meredith Ace of Hearts
Beacon Hill Aster
18074.8—880.2—A

Foremost Hermes Daughters Produce and so do Riegeldale Emory's Conrad

HORSE SHOE F. DELLA
16116.4—862.0—C (pending)
HORSE SHOE F. BONITA
17586.3—802.1—CC (pending)
HORSE SHOE F. LORETTA
17613.6—800.9—AA (pending)
HORSE SHOE F. LEILA
16223.5—791.4—BB (pending)
HORSE SHOE F. SYLVIA
18047.2—781.4—E (pending)
HORSE SHOE F. VALINTINE
17796.4—723.1—EE (pending)

HORSE SHOE CONRAD'S ALBERTA
13036.1—657.1—FF (pending)
HORSE SHOE CONRAD'S SWEETFERN
13638.1—652.1—GG (pending)
HORSE SHOE CONRAD'S KITTY
12882.5—635.2—GG (pending)
HORSE SHOE CONRAD'S LILLIAN
12389.4—626.9—GG (pending)
HORSE SHOE CONRAD'S LILLIAN
On retest milked to 70 lbs. per day

ACCREDITED CERTIFICATE No. 2

GEORGE P. CLARK, Owner
A. C. BROWNING, Manager
BILL COCHRAN, Herdsman

Shannock, Rhode Island

Congratulations . . .

Franchester Farms, Lyndhurst, Ohio, upon the purchase of Gayoso Levity Peer

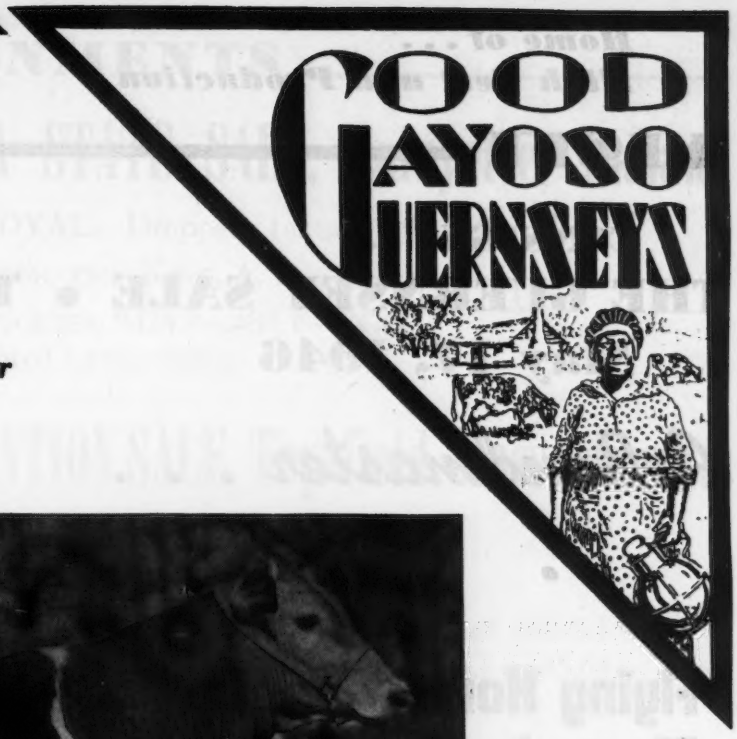

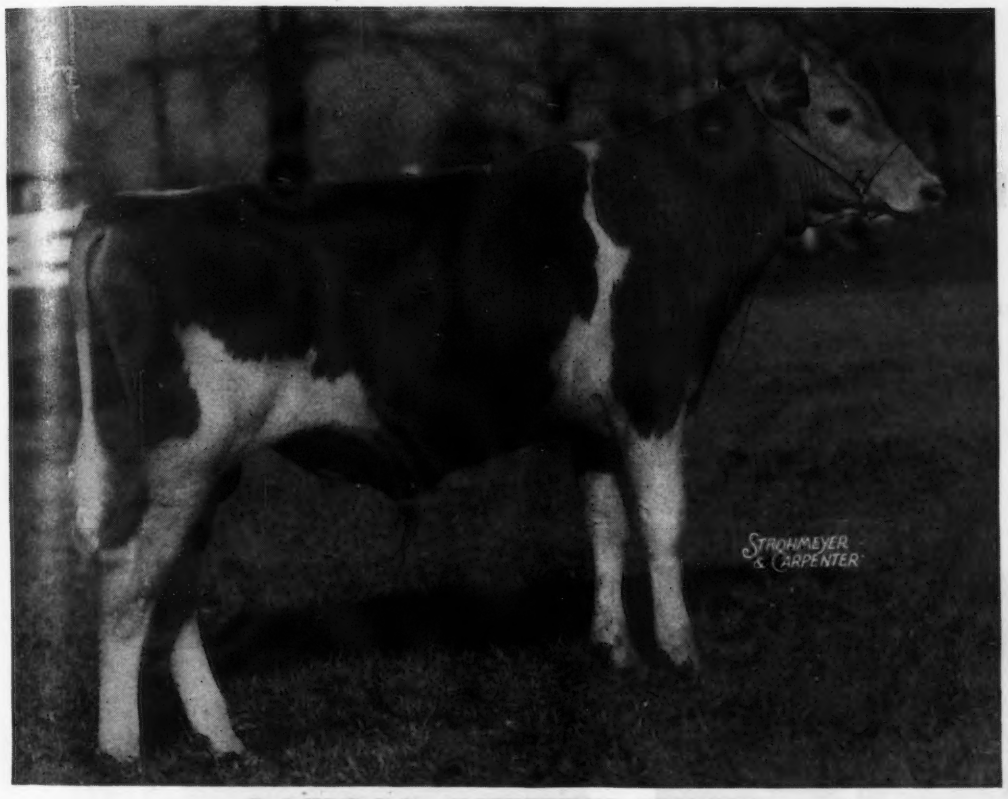

GAYOSO LEVITY PEER
Sold for $11,000

What more need be said?

Levity—Green Meadow Inheritance

GAYOSO FARMS • *Horn Lake, Mississippi*
(On Highway 51, 14 miles South of Memphis)

WILLIAM R. KENT & ASSOCIATES, Owners R. F. MURRAY, Manager WILLIAM CHILCOAT, Herdsman

Home of . . .
High Test and Production

VISIT → **FLYING HORSE FARM**
South Hamilton, Mass.

CONSIGNS . . .

THE GUERNSEY SALE • Trenton, New Jersey
May 17, 1946

A Bandmaster . . .

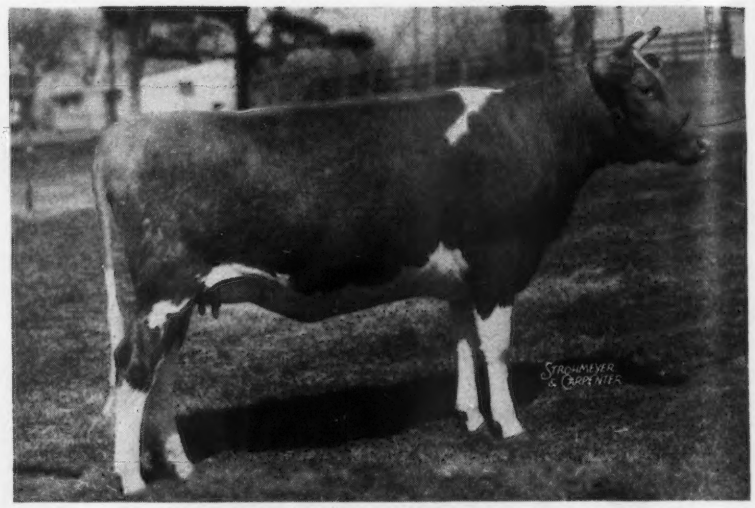

Flying Horse Master's Quenella

Dropped: March 29, 1944

Bred: August 27, 1945 to FLYING HORSE COLONEL'S PROMISE

SIRE

FLYING HORSE BANDMASTER, A. R.

His daughters produce

15687.2—917.2—GG (World Record)
13419.7—790.5—F
13986.4—700.3—G
11769.9—638.7—G
11058.2—612.8—GG

DAM

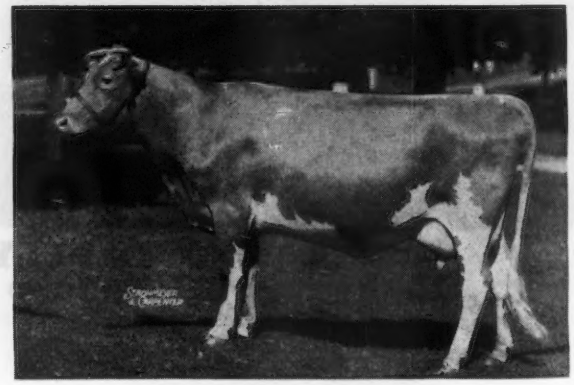

FOREMOST QUENELLA
14880.1—684.0—D
Sire: MAJESTY'S FEARLESS, A. R.
A son of May Royal's Majesty, A. R.
Dam: DUNWALKE BLANCHETTE'S ROSEBUD
11843.1—608.7—G
1 A. R. son, 5 A. R. daughters with records up to
16320.8—811.2—AA

See Page 1036 April 15 Journal for more details on MASTER'S QUENELLA
A TOP TWO-YEAR-OLD CONSIGNED TO THE GUERNSEY SALE

T. B. ACCREDITED . . .MASS. ABORTION FREE No. 60

Flying Horse Farm • South Hamilton, Massachusetts

Please address correspondence to farm . . . O. H. WHEATLEY, Herd Manager

Chedco CONSIGNMENTS

MAY 9 . . . To the INDIANA STATE SALE, Lafayette, Indiana

CHEDCO PRINCESS ROYAL. Dropped: January 26, 1945.

Sire: CHEDCO CORONATION KING, A. R.

Dam: CHEDCO DUCHESS, 9424.4—484.1—GGG.

A good line-bred Levity heifer.

MAY 13 . . . To the '46 CONVENTION SALE, Topsfield, Massachusetts

1. **CHEDCO SERAPHIM.** Dropped: June 22, 1941.

Sire: CHEDCO KING OF THE MEADS

Dam: CHECDO CHERUBIM. Seraphim has a record of 10816.1—533.5—EE. She is on test and has made 3016.2—125.09—67 days—B.

2. **CHEDCO WELCOME.** Dropped: October 30, 1944.

Sire: CHEDCO ADVANCE

Dam: CHEDCO WISTFUL. On test in 59 days, Wistful made 3049.9—141.2—C. Wistful is by Chedco King of the Meads and out of Imp. Westeria's Ruth, 17348.8—882.5—AA.

3. **CHEDCO BUD.** Dropped: December 27, 1944.

Sire: CHEDCO CORONATION KING, A. R.

Dam: CHEDCO BLOSSOM, 13679.9—619.0—G (pending).

Blossom is out of Honeysuckle that is out of Imp. Westeria's Ruth, 17348.8—882.5—AA.

MAY 17 . . . To THE GUERNSEY SALE, Trenton, New Jersey

CHEDCO LADY DIANA. Dropped: February 26, 1944.

A Bred heifer, sired by Chedco Coronation King, A. R., and out of Langwater Venus, 19999.8—1011.7—D.

Diana was bred November 18, 1945 to Chedco Jupiter. Jupiter is by Chedco Advance and out of a daughter of Chedco Coronation King. Venus has another daughter, Chedco Lady Supreme, that is by Chedco Advance, that has made 10731.4—454.18—F—274 days.

Federal Accredited No. 100024 . . . . State Bang's Free No. 20

Chedco Farm

On Route 62 - Berlin, Mass.

F. H. Smith, Manager — Telephone: Berlin, 10-3

C. E. COTTING, *Owner* - 50 FEDERAL STREET - BOSTON, MASS.

Bethany-Homestead Dispersal

HONESDALE, PENNSYLVANIA

BYRON S. MILLER, Owner — COREY C. GAREY, Manager

Monday, May 20, 1946 at 9:45 A. M.

150 Head *8 Bulls - 65 Cows in Milk (50 A. R.) - 35 Bred Heifers*

Bulls include the four herd sires:

GREEN MEADS WISTAR, A. R. (4/17/36). Sire: LANGWATER KING OF THE MEADS, Dam: GREEN MEADOW WISTARIA, 807—A, with 50 daughters and 25 females bred to his service.

GAYHEAD'S FAVOR, A. R. (5/11/36). Sire: GREEN MEADOW MONITOR, Dam: VALOR'S FAVORITE, 756—A, with 13 daughters.

FRANCHESTER SHAH (1/4/38). Sire: LANGWATER SHAH, Dam: GREEN MEADOW MONITA, 782—C, with 10 daughters.

COLDSPRING'S ROMULUS ROYAL (6/21/43). Sire: LANGWATER ROMULUS, Dam: COLDSPRING'S HARDWICK'S BEAUTY, 559—GG, on retest milking 60 lbs. per day, 2nd dam: Vallevue Butterfat Beauty, 937—AA, with 7 daughters and 25 bred to his service, together with 16 daughters by his own brother, Coldspring's Romulus Noble.

BETHANY ROYAL FRANCINE (Lot 109)
Dropped: October 4, 1945
Sire: COLDSPRING'S ROMULUS ROYAL
Dam: BETHANY ARCHER'S FRANCE (Lot 108)
12198—590—GG, on retest with 6207—292—A—135 days.

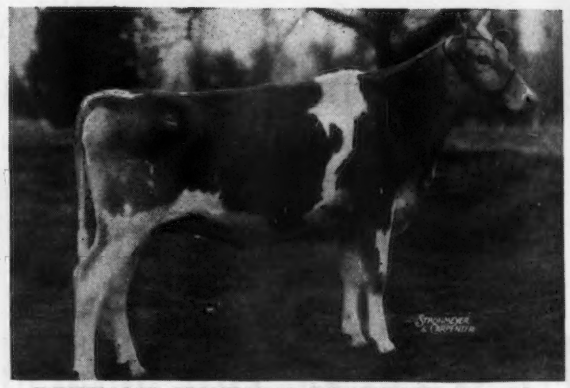

BETHANY WISTAR'S BEATRICE (Lot 94)
Dropped: October 16, 1944
Will be bred before sale
Sire: GREEN MEADS WISTAR
Dam: CORONATION BEATRICE (Lot 96)
13645—589—DD (pending), on retest with 3171—135—B—64 days.

BETHANY WISTAR'S LUCKY GIRL (Lot 89)
Dropped: December 12, 1944
Sire: GREEN MEADS WISTAR
Dam: FOREMOST LUCKY GIRL
13685—706—GG

Bethany-Homestead Dispersal

HONESDALE, PENNSYLVANIA

FEDERAL ACCREDITED HERD NO. 526404 . . . PA. BANG'S FREE NO. 395

Monday, May 20, 1946 at 9:45 A. M.

30 Cows and Heifers due by June 1 - 42 Open Heifers **150 Head**

Honesdale is thirty miles east of Scranton on D. L. & W. R. R. and U. S. Route No. 6. Honesdale is thirty miles west of Port Jervis, N. Y., and 45 miles northwest of Stroudsburg, Pa. 200 miles from York, Pa., 120 miles from Trenton, N. J., 100 miles from Newburgh, New York.

To reach Honesdale from New York City, take the Erie Railroad Bus from the Hotel New Yorker at 8:22 A. M. or 6:32 P. M., make 8:50 train from Jersey City. Get off at Narrowsburg, N. Y., and take the Bus to Honesdale. Erie train also leaves Jersey City at 7:00 P. M.

We particularly recommend the Casey Hotel, Scranton, Pa. The Penn Stroud at Stroudsburg, Pa., is also recommended.

For appointment to inspect cattle, call COREY C. GAREY, HONESDALE 235.

The Bethany-Homestead Dispersal is the day before the Flat Brook Dispersal, Hainesville, N. J. Take Route 6 to Route 206, which passes Flat Brook Farm, which is 79 miles northwest of Trenton N. J. and 42 miles southeast of Honesdale, Pa.

BETHANY WISTAR'S KINDNESS (Lot 124)
Dropped: February 18, 1942
Due April 21, 1946 to Gayhead's Favor
Sire: GREEN MEADS WISTAR
Dam: FRANCHESTER KINDNESS ($1,200) (Lot 122) 12198—555—E

BETHANY NOBLE LADY (Lot 7)
Dropped: March 3, 1945
Sire: COLDSPRING'S ROMULUS NOBLE
Dam: BETHANY WISTAR'S LADY (Lot 5) 11111—503—G; 14150—660—C in 330 days on test

BETHANY FAVOR'S LONA (Lot 39)
Dropped: May 21, 1944
Bred December 13, 1945 to Coldspring's Romulus Royal
Sire: GAYHEAD'S FAVOR
Dam: HARDWICK'S LONA (Lot 42) 7612—429—GG; 10622—564—CC. Gr. Champ. Md., 1937. In sale with 1 son and 5 daughters.

SALES MANAGERS

Louis McL. Merryman & Sons, Sparks, Maryland—Telephone—Cockeysville 57

THE PATE SALES CO., 2064 LAWRENCE ROAD, TRENTON 8, N. J.—Telephone—Trenton 2-7587

FOR CATALOGS WRITE

LOUIS McL. MERRYMAN & SONS - SPARKS, MARYLAND

Ward Snarr's 2nd June Sale

Greensboro, North Carolina, June 3, 12:30 p. m., Fair Grounds

O'HENRY HOTEL ... RESERVATIONS IMPORTANT

R. G. ALLEN, Louisburg, N. C. 4 first calf heifers. Two bred heifers; all by a son of Raemelton Sunny Triumph, that was out of a granddaughter of Green Meadow Royal. I like these.

HORACE VOSS, Belew Creek, N. C. Two cows, one fresh, the other due July 15.

FOWLER & GAMBILL, Pfafftown, N. C. A fresh cow with record of 10257—472—4A. A four-year-old due in August to Noble Albert of Thorn Hill.

J. H. SPARKS, Mocksville, N. C. Two open heifers by a Quail Roost bull.

CLARENCE KNIGHT, Guilford College, N. C. Due June 1, a nice one.

DR. W. A. HORNADAY, Greensboro, N. C. Cow due May 6, daughter of Illustrator.

HILLANDALE, Durham, N. C. Two cows with records, 1 open heifer.

W. H. LEONARD, JR., Salisbury, N. C. Recently bred to Clear Springs' Royal Majesty.

G. C. WALKER, Greensboro, N. C. First calf heifer just fresh, very good.

E. G. GALLIGHER, Charlotte, N. C. First calf heifer by Quail Roost King Maxmost. I recommend her—a bred heifer.

CROASDAILE, Durham, N. C. An outstanding yearling bull by Majesty out of a Crown Prince daughter, 9547—486—G. Cow by Green Meads Taurus. A fresh cow. Open heifer by Crown Prince.

WAKEFIELD, Wake Forest. 3 head, 10 mos. old bull by Wakefield Rosman (Quail Roost Valor's Son—Hopeworth Rose, 13395.2—573.3—A) and out of Wakefield Promise, 14154.5—725.7—A, a daughter of Majesty, excellent.

N. W. LOWE, Asheboro, N. C. Bred heifer due July 7.

L. B. GALLIMORE, Greensboro, N. C. 3 head, fresh cow, bred heifer, open heifer.

DAVID CUMMINGS, Guilford College, N. C. 6 head, a daughter of Clear Springs' Advancer with record.

C. H. HENDERSON, JR., Tarboro, N. C. 1 cow, 1 heifer.

DR. H. C. CARR, Durham, N. C. 2 cows due June 10 and 17.

R. N. FLEMING. 1 cow fresh May 23.

N. C. STATE COLLEGE. 2 open heifers by Carolina Climax.

T. HOLT HAYWOOD, Clemmons, N. C. 2 cows, one by Klondike King Arthur, one by Fawn Maxim.

W. W. FAIN, Bristol, Tennessee. 4 of the usual good ones he sends.

Don't fail to request catalog from . . .

Ward Snarr
Auction Service
Siler City, North Carolina

CONSIGNED TO . . .

2nd HENDERSON COUNTY GUERNSEY SALE

Tuesday, May 28, 1946

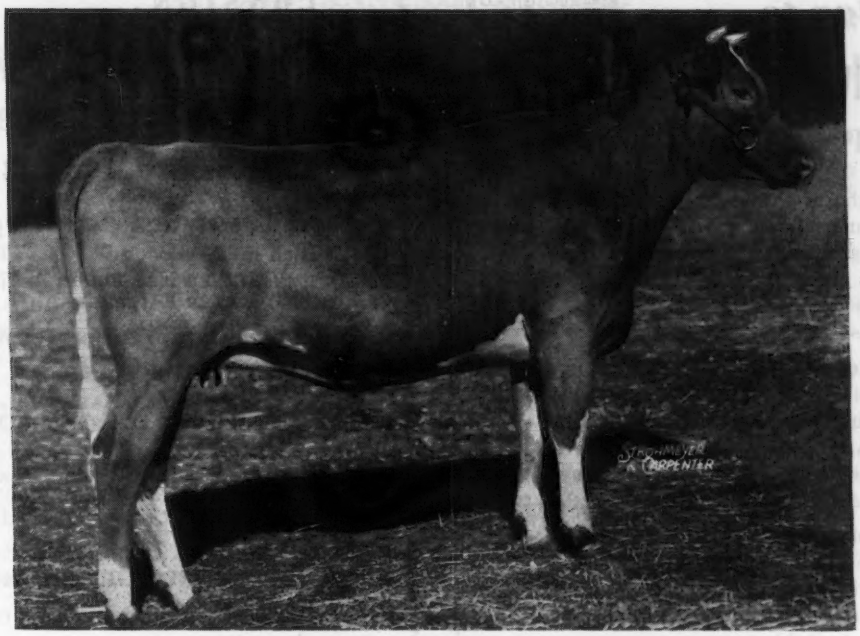

SKY BROOK BRILL ROWENA

Born: January 30, 1944

Due to calve: May 13, 1946. Will be sold open.

Sire: QUAIL ROOST KING BRILLIANT

Dam: K. W. G. RAMONA, 14025.2—641.8—CC

Rowena is a paternal sister to Fanning Fields' Julia, 11654.3—577.3—GG; and on retest going at 800-lb. clip. Julia is consigned to the 7th Quail Roost—Maxim Sale, May 6, 1946.

ALSO CONSIGNED TO . . .

THE 5th ANNUAL BOONE GUERNSEY SALE

Boone, N. C. - Thursday, May 30, 1946

EDISTO FARM'S FAITHSTONE

9075.3—545.1—F

10544.4—570.8—305 days—4C

Paternal sister to Edisto Farm's Rosette, 14804.6—785.2—DD

BULL—SKY BROOK ROSE MAXIM'S MACK

Born: August 18, 1945

Sire: ROSE MAXIM (Full brother to Quail Roost Rose Maxim, sold for $11,000). Sire of Maxim's Kate of Grassy Grove, 14178.6—764.8—GG. All Southern record in Class GG, sold for $4,000.

Dam: TRAY'S L. H. MARGIE

11942.5—521.4—E

14678.7—640.2—A

SKY BROOK FARMS • Hendersonville, North Carolina

H. R. PLAYFORD, Owner — GADEN O. CORPENING, Manager

PINE BROOK FARMS

consign to . . .

Pennsylvania Heifer Sale

York, Pa., May 22, 1946

Two daughters of Coldsprings Hardwick's Banner, he a son of Hardwick's Royal and grandson of Langwater Romulus. Both were bred in December to Coldsprings Beauty's Plato.
Their Dams:

1. May's Rose of Pine Brook Farm
12471.4—614.0—BHI—1016 T. M.
Her sire, Goodleigh Green Valley Boy, A. R., had three daughters in one year to be highest in Pennsylvania in their A. R. classes.

2. Rose Gold of Pine Brook Farm
11195.5—549.0—BHI—875 T. M.
A daughter of dam No. 1 by a son of Langwater Reveller, Homestead Reveller's Golden.

HAROLD H. HAYMAN *Stillwater, Penna.*

SUNSET VIEW GUERNSEYS

CONSIGN . . .

Second Annual Pennsylvania State Heifer Sale

Wednesday, May 22, 1946

Two Choice Yearling Heifers

Rich in the blood of
MIXTER HARDWICK, A. R. and
MIXTER FAITHFUL, A. R.

Granddaughters of the proved A. R. sire

HARDWICK'S MASTER
Sire: MIXTER HARDWICK, A. R.
(outstanding son of Mixter Faithful, A. R.)
Dam: MASTER FRED'S MAY-TIME OF BDK.
16010.5—857.1—D
4 A. R. sons, 5 A. R. daughters

BOTH OF OUR OFFERINGS CARRY THE BLOOD OF TWO GREAT BROOD COWS

T. B. AND BANG'S TESTED

R. F. D. No. 2, Newtown, Pennsylvania

ALVIN WORTHINGTON, Owner

ADDED TO OUR HERD

17 BROOKNILL FEMALES & 1 MALE

8 DAUGHTERS OF FOREMOST ROYAL CROWN

4 DAUGHTERS OF COLDSPRING'S ROMULUS ANCHOR

2 DAUGHTERS OF SUPREME'S GENERAL

3 Granddaughters of ST. JAMES CHAMPION'S ULTIMAS

Brooknill Farm, Paris, Ontario is owned by William S. Brooks, whose show herd has won more First Prizes at C. N. E. and Canadian Royal than any other breeder.

FOR SALE— Show Type Bull Calves by Coldspring's Romulus Anchor.

Valley Brook Farm

FULLY ACCREDITED

COLLEGEVILLE
PENNSYLVANIA
25 Miles West of
PHILADELPHIA

FRITZLYN FARMS *Consign...*

STATE HEIFER SALE — MANAGED BY THE STATE ASS'N

SECOND ANNUAL

PENNSYLVANIA STATE HEIFER SALE

York, Pennsylvania, May 22

2 Heifers... Both By Valor's Fashion, A. R.

FRITZLYN VAL ROSARY
Dropped: December 6, 1943
Dam: FRITZLYN ROSARY
11463.7—542.0—EE
A daughter of Florham Rampart, A. R., out of Fritzlyn Roseate, 11016.1—563.7—FF.
Bred: January 18, 1946, to Fritzlyn Valor's Successor. He by Valor's Fashion, A. R., out of Fritzlyn Faithful, A. R.
12659.5—739.1—AA
12720.3—733.3—AA

FRITZLYN VAL TROJAN GEM
Dropped: May 12, 1944
Dam: FRITZLYN TROJAN'S ULTRA GEM
9342.0—460.3—GG
2nd Dam: Fritzlyn Gem's Pride
11567.3—558.9—GG
14800.7—725.9—B
Bred: January 1, 1946, to Caumsett Flashlight. He by Caumsett Dyanmo, A. R., out of Caumsett Island Psyche, 13206.1—744.1—DD.
Flashlight Sold at Auction for $3,200

Both are by Valor's Fashion, A. R., a Son of Langwater Valor, A. R., out of a Great Producing A. R. Daughter of Langwater Foremost, A. R.

FRITZLYN FARMS • Pipersville, Pennsylvania

WM. F. FRETZ, Prop. — *Federal Accredited 43770 ∴ Bang's Free Certificate 485* — G. E. LeWORTHY, Manager

---

CONSIGNING...

Three Daughters *of* Foremost Gold Bond

Rose's Gold Bond
6 A. R. Daughters

FOREMOST GOLD BOND
Sold for $2,000
13 A. R. Daughters
Average 10988—542.6
Antietam Skylla 2d
14431.7—768.4—G

ANTIETAM FRANCES ROSE
12263.7—619.1—GG
13777.8—702.9—C

FOREMOST NOBLY BORN
12 A. R. Sons, 29 A. R. Daughters
41 records average
11465.1—571.2
Caumsett Golden Sunshine
12295.3—713.3—BB

FOREMOST JAROLINE
11039.2—622.5—F

LANGWATER VAGABOND
6 A. R. Sons, 38 A. R. Daughters
47 records average
12312.4—583.4
Antietam Skylla
16231.7—841.6—C

BRIGHT LAD'S FRANCES ROSE
10363.8—579.7—GG
14535.2—738.2—AA

To—CHESTER COUNTY SALE, Avondale, Pa., May 8

One Rose's Gold Bond daughter out of a daughter of Liseter Royal Booster with 10032.6—431.55—CHI, 288 days, 2x—second dam having almost 600 lbs. in A.

To—SECOND PENNSYLVANIA STATE HEIFER SALE, York, Pa., May 22

Two Rose's Gold Bond daughters, dams have 10062—434 and 7037.3—351.3 on retest with extremely promising start.
Six Gold Bond daughters have completed test in GHI each milked over 40 lbs. per day. One has freshened with second calf and milked over 53 lbs. per day. All records on 2x milking. All daughters are of very good type—one sold in First Pennsylvania State Heifer Sale for $625.
These three animals will be bred to Antietam Crusader, full brother to Antietam Garnet, sold for $8,100.

FEDERAL ACCREDITED HERD NO. 284089 — BANG'S FREE CERTIFIED NO. 246

RIDGEWOOD FARM • Birchrunville, Pennsylvania

WALTER R. HIBBERD, JR., Owner — CHESTER HAWKINS, Manager

ROSEWALD *consigns to . . .*

The Guernsey Sale

Trenton, New Jersey, May 17, 1946

Two Good Two-Year-Olds One by Langwater Darius, The Other by Mussolini—Both out of Top Female Lines

Roswald Garnet's Nanette . . . IN THE SALE

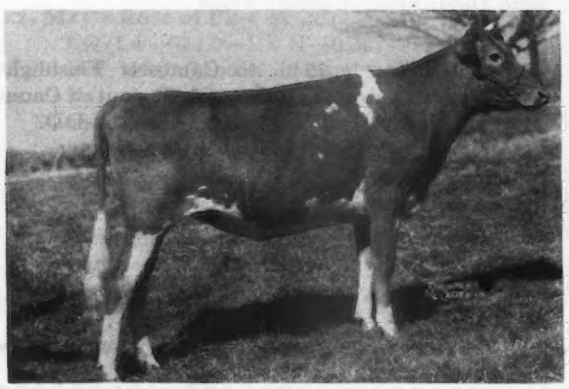

Dropped: April 12, 1944

Bred: Dec. 25, 1945 to Langwater Lordship (Langwater Onward—Langwater Lorna).

Sire: LANGWATER DARIUS. A son of Langwater Valencian out of Langwater Dorinda, 12867.1—625.0—F.

3 Darius daughters sold last year for an average of $1,492.00.

HER DAM

ANTIETAM GARNET

14023.2—669.4—G

A daughter of Langwater Vagabond, A. R., out of Antietam Gem, A. R. Sold for $8,100. She is out of a great female line and is one of the good ones.

Rosewald Comfort's Baroness . . . IN THE SALE

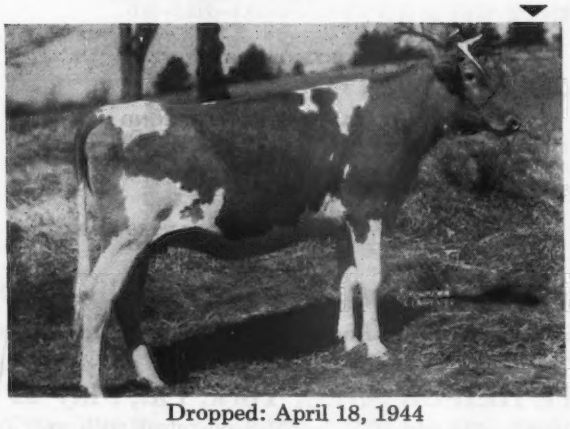

Dropped: April 18, 1944

Bred: October 30, 1945 to Rosewald Max (Mussolini, A. R.—Maxim's Francine).

Sire: Mussolini, 19 A. R. daughters, 32 records—11184.5—634.8—5 in triple letter—28 immature. Two with BB records of over 1000 pounds.

HER DAM

CATAMOUNT COMFORT

11876.8—653.9—G 14017.1—791.0—A

A daughter of Argilla Catamount, A. R., 14 A. R. daughters, 19 records—11334.4—617.6—1 triple letter—15 immature. She is out of Maple Lane Gardenia, 16187.0—808.1—A (**a great female line and a top brood cow**).

ROSEWALD FARMS • *Hillsboro, New Hampshire*

WILLIAM NIEDNER, Owner FULLY ACCREDITED JAMES H. DODDS, Manager

We felt very fortunate when we were able to purchase this fine group of animals to add to our herd at . . .

SANGAMO VALLEY

Mother
ROCK CREEK PARISIAN

15370.3—765.3—G (2X)
15151.7—759.3—EEE (World's Record)

Daughter
ROCK CREEK FRENCHIE

364 days—D—619.86

Daughter
ROCK CREEK MADEMOISELLE

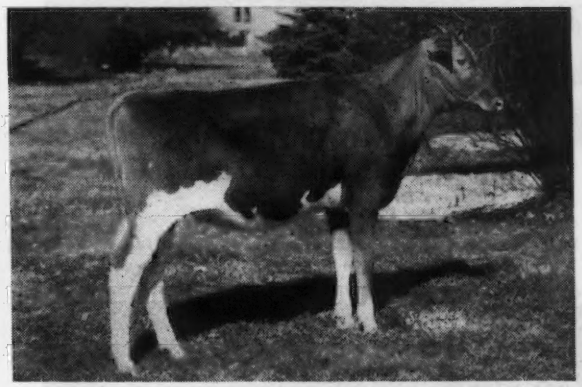

Daughter
SANGAMO PARISIAN

Granddaughter
SANGAMO FRENCHIE

Sangamo Parisian and Sangamo Frenchie are by Langwater Forward.
Parisian, Frenchie and Mademoiselle are all bred to Langwater Twinkler.

SANGAMO VALLEY FARMS

DON C. ROBERTS
Owner

Mahomet, Illinois

EARL GOLDBRIGHT, *Herdsman*

DWIGHT SHOEMAKER
Manager

"The Herd That Don's Potato Chips Are Building"

Complete Dispersal FAIRLAWN HERD

(New Jersey Portion)

Property of Fairlawn Farms, Inc., at the Farm, Adelphia, N. J.

Thursday, May 16, 1946, 11:00 a. m.

(Day Before the 21st Guernsey Sale at Trenton, N. J.)

114 Head—18 Bulls, 56 Cows, 16 Bred Heifers, 24 Open Heifers

From Trenton, to reach Adelphia by car, take Route 33 through Hightstown to traffic circle in Freehold, then take 9 and 4 to Adelphia. From Holland Tunnel, take Route 1 to Route 9 and 4 through Freehold, then east to Adelphia, which is 30 miles east of Trenton Fair Grounds, 45 miles south of Holland Tunnel and 3 miles south of Freehold. Frequent bus service from New York and Trenton to Freehold.

Buses leave Trenton, New Jersey, Perry Street Terminal, at 8 A. M., 10:15 A. M., 4 P. M., week days; 10:15 A. M. Sunday, and arrive at Freehold an hour later. After leaving Freehold they pass the entrance to Fairlawn Farms.

From New York—Consolidated buses leave 203 West 41st Street at 9:05 A. M., 11:30 A. M., 12:30 P. M., 2:30 P. M., 4:30 P. M., and later, arriving at Freehold in an hour and fifty minutes.

Public Service buses leave the Penn. Greyhound Terminal, 242 West 34th Street, at 8 A. M., 8:45 A. M., 11 A. M., 12 Noon, 1 P. M., 2 P. M., 4 P. M., and later, also arriving at Freehold in approximately an hour and fifty minutes.

The American Hotel at Freehold is a good little hotel. There is taxi service from Freehold to Fairlawn Farms.

P. R. R. trains leave Penn. Station, New York at 6:25 A. M., 9:25 A. M., 10:40 A. M., 12:35 P. M., 1:05 P. M., 1:35 P. M., 2:45 P. M., 4:33 P. M. and later, arriving in a hour or less at Matawan (13 miles from Adelphia), where trains can be met by appointment.

For appointment to inspect cattle write or call M. G. Seath, Port Chester, New York, telephone (Office 1936—Home 2604) or George Shellenberger, Adelphia, New Jersey, telephone Freehold 712.

A special bus will leave from the Pennsylvania Greyhound terminal, 242 West 34th Street, New York City to Adelphia, New Jersey, at 8:15 A. M. and will accommodate 41 people. Write for reservations. Fare $1.25.

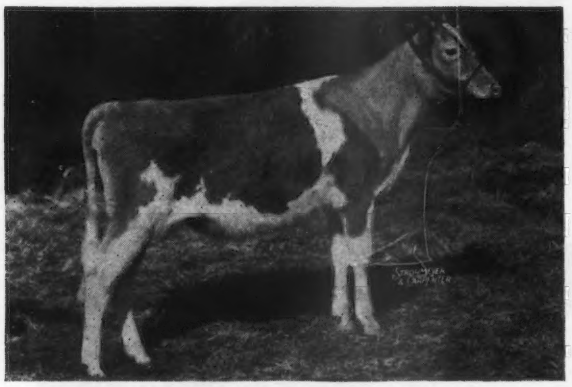

FAIRLAWN ACTOR'S JELLA (in sale)
Dropped: April 9, 1945
Sire: FAIRLAWN PEERLESS ACTOR
Dam: FAIRLAWN ANGELLA
11981—614—G
5th, 3 yrs., N. D. S., 1940.

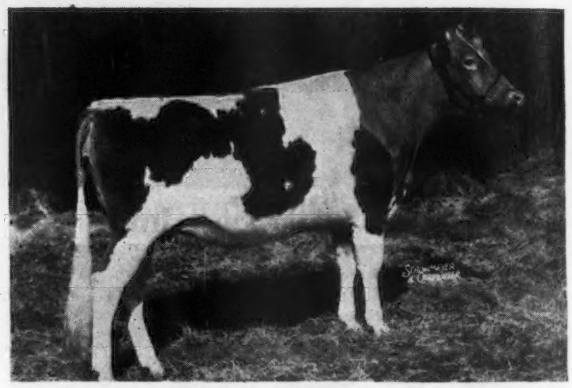

FAIRLAWN IDAGEM (in sale)
Dropped: March 24, 1944
Due: May 29. 1946
Sire: BOURNEDALE INHERITANCE
Dam: FAIRLAWN FAWN
11578—601—GG

FAIRLAWN ACTOR'S IONITA (in sale)
Dropped: August 26, 1944
Will be bred to Fairlawn Actress' Hornet
Sire: FAIRLAWN PEERLESS ACTOR
Dam: FAIRLAWN L. GRETA
1610—64—4D—41 days on test.

FAIRLAWN K. IVORY (in sale)
Dropped: June 17, 1944
Will be bred to Phillips Fairlawn Peerless
Sire: CORONATION LEADER
Dam: FAIRLAWN PEERLESS GAY
Sold $1,500 N. J., 1944

For catalog write

LOUIS McL. MERRYMAN & SONS • SPARKS, MARYLAND

Skyline

WE RECENTLY made a study trip to 15 leading Mid-West Guernsey Breeders and were impressed as never before with the importance of quality in sale consignments. Naturally we are all happy in receiving good prices for our cattle on sale day, but that becomes secondary to the value of the kind of publicity they give in the buyers' herds during subsequent years.

We had this clearly in mind when permitting that keen judge, E. T. Wallace, to make the selections for the coming Indiana and Mid-West Invitational sales.

To . . .

Indiana May 9, 1946

1. **SKYLINE CHERRY**—that sharp, attractive, heavy producing, 4-year-old, that has proved herself a profitable and useful brood cow.
She will do in any top flight herd.

2. **SKYLINE CHALLENGERS CONSORT**—born, May 14, 1944. Bred to McDonald Farms Skyline King, October 30, 1945. (Already developing a good udder.)
Sire: PINE MANOR KING'S CHALLENGER (Coronation King of Pine Manor—Douglaston King's Charlotte, 19751.1—988.3—AA).
Dam: SKYLINE CHARADE, one of our good Pine Manor Hercules daughters, 12342.9—591.1—D.

3. **SKYLINE TRIUMPH STAR**—born, July 27, 1945. At the insistance of E. T. we are offering this beautiful calf from a strong milking family and the first Triumph daughter offered for sale.
Sire: PINE MANOR TRIUMPH (Green Meads Taurus—Douglaston Princess Charlotte)

Dam: SKYLINE STARLIGHT, 12316.3—639.3—CHI—T. M. 854. In her first 7½ consecutive lactations she produced 77163—4049.1.
The lower line of this heifer's pedigree is most desirable. 2nd Dam: Skyline's Brilliant Star, 8995.8—503.4—E—T. M. 730. 3rd Dam: Skyline Prospect Flora, 12221.0—746.7—D. 4th Dam: Don Lorenzo's Flora of Pleasant View, 13534.3—722.6—C. (The fountain head of Skyline Guernseys.)

To the . . .

Mid-West, May 11, 1946

1. **SKYLINE SUNSHINE**—generally conceded by all visitors to Skyline as the top cow in the herd. A grand individual with production, 10946.8—569.0—G; 12440.6—666.5—DD (Pending), again fresh 10 days and yesterday milked 59 pounds and still going up.
She will stand out in any good herd.
Sire: PINE MANOR HERCULES (Fra-Mar Farm King—Coronation Joan) 17 A. R. daughters—10 average 11571—592.2 in G, E, EE, DD, 3 from 624 to 668 in E and EE.
Dam: MASTERPIECE'S SUNSHINE, 10890.2 560.0—DHI—T. M.—857—one of the top Foremost Masterpiece 5th daughters.

2. **SKYLINE CHALLENGER'S GAIETY**—born, December 28, 1944. Vaccinated—an excellent show prospect. She is large, straight with plenty type and out of the same cow family as Skyline Star, going to the Indiana Sale.
Sire: PINE MANOR KING'S CHALLENGER. Challenger's daughters in milk are doing very satisfactorily. The first to freshen, Skyline Linda, is about to finish with well over 600 fat and bred for GG.
Dam: SKYLINE'S FLORABELL'S DIMPLE, 11671.9—604.3—EHI. In her first 6½ consecutive lactations she produced, 70434—3460.6. She has an excellent udder with quality and capacity and a high rear and strong fore attachment. It is good enough to attract favorable comment from that great exponent of good udders, K. C. Sly.

Please see our ad. page 831, April 1 issue

O. H. LIEBERS—L. E. LIEBERS, Owners
PAUL RIGGERT, Herdsman

LINCOLN, NEBRASKA

Skyline

RIVEREDGE GUERNSEYS

HEADED BY . . .

RIVEREDGE VALDOR

A Sire Backed by Great Female Inheritance

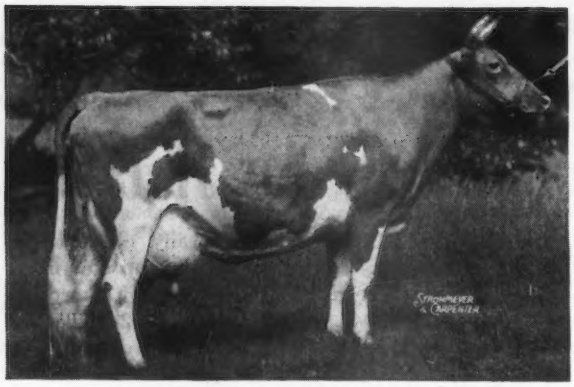

His Paternal Grandam
LANGWATER VALENCIA
13623.7—763.8—E
17508.9—952.7—A
Dam of Langwater Valencia 2d
11009.5—619.3—D
Langwater Vagabond, A. R.
Sold for $16,500.

VALDOR is sired by Langwater Valencian, senior herd sire at Langwater Farm. His blood is in demand. Two paternal sisters to our sire sold at public auction in 1944 for an average of $6,600.

A GREAT FEMALE LINE
VALDOR is out of the DORA FAMILY

His Dam

LANGWATER DORA
Sold for $3,100
12374.2—652.2—D; 15327.3—833.5—A
Full Sister to LANGWATER DOREEN
13054.9—715.1—AA
Sold for $2,700.
Dam of LANGWATER LORNA
11360.2—614.3—FF; 15001.6—773.6—AA
Dam of LANGWATER ARNOLD, sire at Lone Pine Farm, sold for $5,500 in 1943, May Royal-Steadfast Sale.

His Grandam

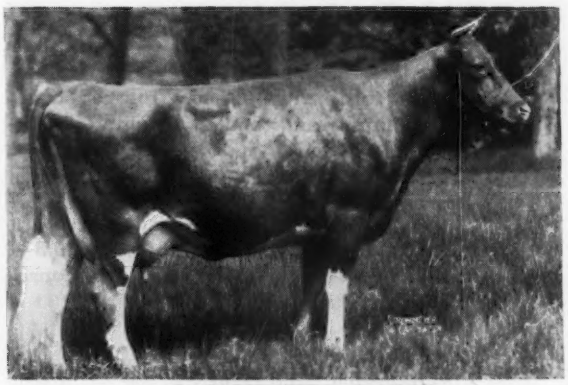

LANGWATER DORIS
13458.9—674.3—D
Dam of: LANGWATER DOREEN
13054.9—715.1—AA
LANGWATER DORINDA
12867.1—625.0—F
LANGWATER DORCAS
Sold for $2,100.

The top bull at the 1945 Trenton Guernsey Sale—purchased by Wm. Niedner for $6,500—was out of Lorna, a daughter of Dora. **This blood is in demand.**

VALDOR sons are usually available. VALDOR sons out of good A. R. cows. Write for prices and pedigrees.

PENNSYLVANIA BANG'S FREE 815 . . . FEDERAL ACCREDITED HERD NO. 10218

READING, PENNSYLVANIA

ALLAN M. CULLUM, Manager — MARTIN B. SNYDER, Herdsman

55 Choice Heifers Consigned to the

Second Annual
Pennsylvania State Heifer Sale

York Fair Grounds, York, Pa.

May 22, 1946 — 1:00 P. M.

In trying to present a true picture of the heifers in this sale, we are reminded of the man who went duck hunting, getting two shots at a duck, missing both times by ten feet, first shooting ahead of the duck then behind. He came home well satisfied with himself as on the average he shot a duck.—An average does not mean much, but:

32 heifers in the sale have dams that average 476.3 with official records.

16 of these records in either triple letter or D. H. I. A.
1 with 722—AA
3 over 600
11 over 500

16 heifers have dams with C. T. A. records averaging 437.3
1 over 600
4 over 500

The majority of the other heifers have dams now on test.

Selections were made on the basis of type, not only of the consignments, but wherever possible, the dam, grandam, and sisters were rigidly inspected to insure uniform characteristics of good type on related females. These promising Guernsey foundation heifers according to all laws of heredity, type, and production should prove a most profitable investment to the buyer.

Consigned by FARM:	SIRE OF THE HEIFER	DAM'S RECORD	SIRE OF SERVICE SIRE	RECORD OF SERVICE SIRE'S DAM
Brookmead Farms	Brookmead's Gay Boy	371.1—FFF	Open	
	Langwater Gleeful	398.2—DDD	Open	
Bryncoed Farms	2 by Bloomfield Peter	722.0—AA	Open	
		486.3—F	Hardwick's Royal	746.7—C
Chesterbrook Farm	2 by Coldspring's Romulus Lad	710.5—F 430.0—F	Coldspring's Romulus Lad (Same as above)	982.2—AA
Coldsprings Farm	Coldspring's Beauty's Hardwick	515.1	Open	
Fairview Farm	Coldspring's Hardwick	394.0—GGG	Open	
	Coldspring's Hardwick's Laddie	349.1—FFF	Fresh before Sale	
Fritzlyn Farms	2 by Valor's Fashion	542.0—EE	Langwater Valor	486.0—G
		460.3—GG	Caumsett Dynamo	744.0—DD
Friendship Hill Farms	McDonald Farms Brigadier	618.9—GG	Horn's Joan's Crescent	884.3—AHI
Flying Hill Farms	Lake Delaware Svengali	390.5—FFF	Open	
Goodleigh Farms	Coldspring's Hardwick Consort	523.2—BBB	Langwater Romulus	937.4—AA
Goose Valley Farms	Coronation Steadfast	460.6—G	Fra-Mar Farm King	524.5—GG
	Coronation Yankee	540.3—GG	Coronation Steadfast	516.9—C
Green Bank Farm	Fritzlyn Supreme Valorous	348.3—F—D.H.I.A.	Open	
Gwynllan Farm	McDonald Farms Conductor	469.1—F	Langwater Ranger	703.6—BB
Highland Farms	Flying Hill Alert Bambi	147.7—FHI (On test 174 da.)	Open	
Highland Vale's Farm	2 by Fern's Hero of Meadowbrook	317.5—C.T.A. 492.7 D.H.I.A.		
Kildory Farms	Coldspring's Romulus General	412.9—C.T.A. (305 days—2 times)	Open	
Konhaus Farms	Valleywood Hercules	313.0—C.T.A.	Douglaston Prince Royal	574.6—GG
Lone Oak Farm	Langwater Pal	520.0—F.H.I.	Open	
Maplewood Farm	2 by Coldspring's Beauty's Plato	188.9 C. T. A. 100 days 412.2—C. T. A. 305 days	Open	

EVERYTHING T. B. AND BANG'S CERTIFIED

Sale Managed by: — Write For Catalogs:

THE PENNSYLVANIA GUERNSEY BREEDERS' ASSOCIATION

1211 Payne-Shoemaker Building — ***Phone: 4-4062*** — **Harrisburg, Pennsylvania**

Wm. H. Juzi, Field Secretary

125 PURE BRED GUERNSEYS 125

Pacific Coast Breeders

Attention!

WE ARE PLEASED TO ANNOUNCE that we have purchased a new farm in California where we have established a Branch of our Guernsey breeding operations. The farm is just a step off No. 99 Highway on the east side on Hartman Road, 7 miles south of Modesto and 4 miles north of Turlock.

Last month we shipped 25 head down there from our home herd and this shipment included 15 daughters and a son of Langwater Steadfast Canadian, also 8 daughters and a son of Foremost Canadian.

Another carload will be shipped this month and a limited number of these females will be offered for sale in the near future.

We invite Guernsey Breeders to visit the farm and see our cattle. The females are all bred or open heifers.

Berryland Fruit and Dairy Farms, Ltd.

Haney, B. C., Canada

E. M. GILLAND, President — ARTHUR HIGGINS, Herdsman

A Proved Female Line...

Langwater Aline

15415.7—788.7—F
Former Class Leader

Her Daughter...

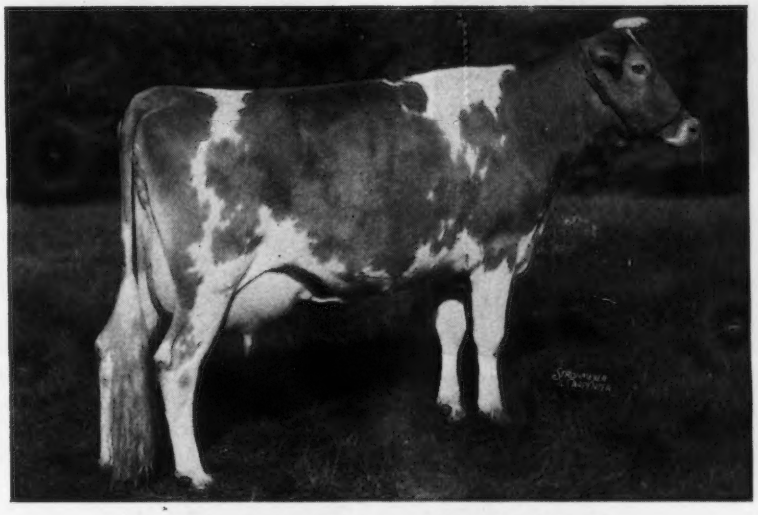

WOLFPEN AMBER

17065.0—913.8—E (Former World's Record)
15304.8—786.2—GG (Former Class Leader)
15828.4—819.0—A
2 A. R. Daughters

Two Maternal Sisters and a Full Sister to Amber Wolfpen Atlantis, 14840.2—619.0—GG; **Wolfpen Annie,** 12698.0—795.0—B; **Wolfpen Amethyst,** 11895.5—633.8—G. Follow this family in future issues of the Journal.

Wolfpen Anxiety, a daughter of Annie, **recently made a record of 10652.8—719.5—BbB (Pending).** She is from this same female line and will be featured soon.

WOLFPEN FARM

Southboro, Mass.

MRS. J. D. C. BRADLEY, Owner

STUART MALCOLM, Herdsman CAMERON BRADLEY, Manager

We are sending to . . . **THE EASTERN GUERNSEY SALE**

MAY 18 • TRENTON, NEW JERSEY

One of Our Choice Two-Year-Olds — Due May 14

A line-bred Mixter Hardwick combining quality with rich inheritance and possessing the kind of an udder that pleases.

Count's Ultra Lady

Dropped: March 25, 1944

Sire: HARDWICK'S COUNT, 20 A. R. daughters.
Own brother to Hardwick's Royal.

Dam: HARDWICK'S MASTER'S LADY, 11163.6—562.9—D; 13030.2—688.4—AA. 2 A. R. daughters, she by Hardwick's Master, 22 A. R. daughters, own brother to Maywick, A. R. She out of Pacemaker's Ultra Lady, 12795.4—620.7—B, 3 A. R. daughters, she by Langwater Pacemaker, he by Langwater Model and out of Langwater Destiny.

COUNT'S SUNSHINE
14230.8—638.5—G; 17348.7—873.1—DD

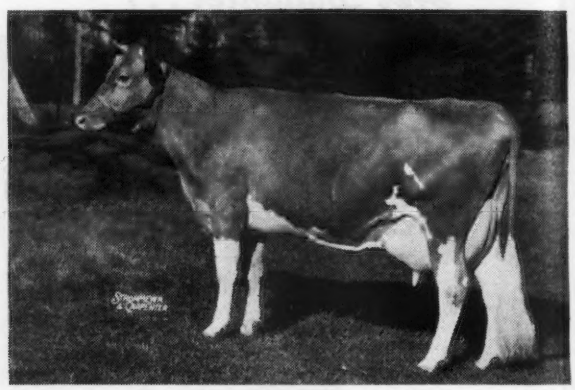

MAYWICK'S ROSAMOND
19376.2—872.1—A
Sire: MAYWICK, 4 A. R. sons, 40 A. R. daughters.
Own brother to Hardwick's Master.

ROYAL'S CONTENTMENT
16696.2—815.6—A
3 A. R. daughters, 4 A. R. sons
Hardwick's Count.

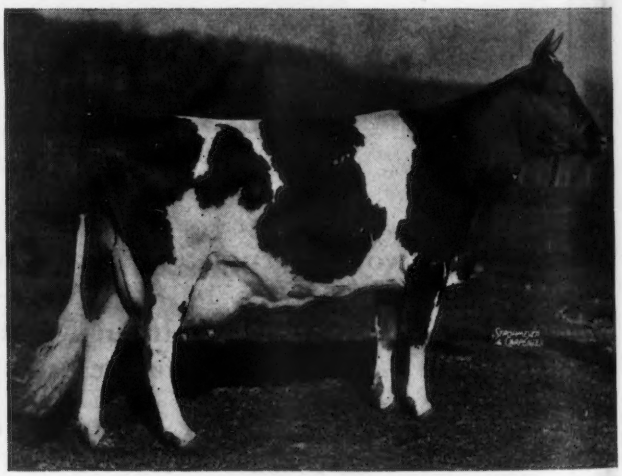

MASTER FRED'S MAY-TIME OF BDK.
11411.4—600.4—G; 16010.5—857.1—D
3 A. R. daughters, 3 A. R. sons, Maywick and Hardwick's Master.

ACCREDITED—CERTIFIED

ABBOTTS' DAIRIES, INC., Westville, New Jersey

J. P. BROADHURST, Manager

ROSEWALD *consigns to . . .*

THE EASTERN GUERNSEY SALE
Trenton, New Jersey, May 18, 1946

Two Top Two-Year-Olds BOTH BY MUSSOLINI, A. R., 19

A. R. daughters with 32 records average 11184.5—634.8—5 triple letter—28 immature.

MUSSOLINI

Only sire of the breed with two 1,000-pound fat daughters in double letter class

His daughters produce

MILK	FAT	CLASS
12360.9	751.5	GG
13250.4	775.7	GG
16206.2	962.9	EE
12499.2	756.6	CCC
15961.3	970.4	AA
13171.2	804.6	GG
17378.6	1058.0	BB
15951.6	1006.2	BB

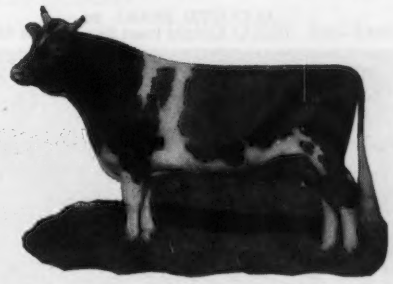

Rosewald Antionette . . . IN THE SALE

Dropped: April 27, 1944
Bred: October 30, 1945 to Rosewald Max
(Mussolini, A. R.—Maxim's Francine, A. R.)

Dam of Antoinette

McDONALD FARMS COLLEEN
12148.0—612.3—GG
16327.8—815.4—AA
Sire: FOREMOST SUPERLATIVE, A. R.
Dam: COLLEEN CLEOPATRA STORRS, A. R.

Dam of Katherine's Martha

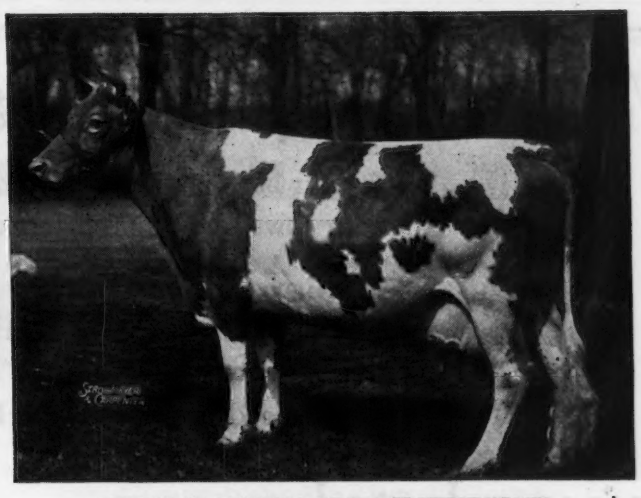

AFTON'S DONNA MAY KATHERINE
11945.1—663.7—G
14729.4—695.6—AA
A daughter of Langwater Plowman, A. R., and a real top brood cow.

IN THE SALE

Rosewald Katherine's Martha

Dropped: May 27, 1944
Bred: December 20, 1945 to Langwater Lordship (sold for $6,500).
He by Langwater Onward and out of Langwater Lorna, A. R.

ROSEWALD FARMS • *Hillsboro, New Hampshire*

WILLIAM NIEDNER, Owner — FULLY ACCREDITED — JAMES H. DODDS, Manager

ALCLUYD PEARL 2d
13965.1—789.9—BB. Dam of Alcluyd Pearl 2d's Peer, 24 daughters in sale.

ALCLUYD RILMA JOYCE
14018.8—756.0—CC
Daughter of Bolton's Rilma Joe, 5 A. R. Daughters.
Alcluyd Rilma Jessica, 14233.7—801.9—BB.

Guernsey Dispersal

THE EST. GEORGE THOMAS III

WHITFORD, PA., MAY 9, 1946

one mile West of Exton Cross Roads on Lincoln Highway

FULLY ACCREDITED AND CERTIFIED — HEIFERS ARE VACCINATED

2 Herd Sires, 35 Cows, 15 Heifers

Herd Sires: COMMANDO OF PINE CREEK, he by Blossom's Son's Commander, he by Blossom's Son out of Hardwick's Contentment, she own sister to Hardwick's Royal. Several daughters in Sale.

Commando was out of a daughter of Janet's Leader's Agatha, he out of Nonpareil's Royal's Janet, 14397.1—607.1—AHI.

ALCLUYD PEARL 2d's PEER by Bolton's Rilma Joe, A. R., Sire of Springhouse Rilma Prue, sold for $2,000, 1945 Eastern Guernsey Sale.

There are ten daughters of Harvey of Whitford Garne, he by a son of Whiteface's Leader of Oaks Farm, former Ne Plus Ultra—Dolly Dimple bred, herd sire at Sunny Ridge Farm, and out of a granddaughter of Langwater Mary's Royal.

An especially well-bred herd—opportunity for others to breed on with the Guernsey blood that has been instrumental in building several of the top herds in Pennsylvania.

For Catalog Write:

The Pate Sales Company

2064 Lawrence Road, Trenton 8, N. J.

We didn't want all our eggs in one basket . . .

Today our herd is rich in the blood of Imp. Dunwalk Lad. We know that our cows carrying this inheritance transmit high production.

IT is this combination that produced 6 out of 7 present New Jersey State Champions in Herd Improvement
and
World Records in Classes BHI, EHI, GHI.

So we selected . . .

BROADLAND EMPEROR

(Combines the best of Green Meadow—Steadfast blood lines). He is sired by Broadland Border King, A. R.—a former grand champion at the National Dairy Show—and out of Brownlie Ultra Elsie, 13344.5—567.2—G, 2 A. R. daughters.

D. W. K. PEACOCK, Owner
R. L. RENKEL, Superintendent

KILMAC FARM, FLANDERS, NEW JERSEY

GRASSLAND

BREEDING GOOD GUERNSEYS SINCE 1896
PROVING THEM GOOD BY TEST SINCE 1906

SALISBURY ~ CONNECTICUT ~

We offer for sale a bull calf

Born: December 29, 1945

His Sire: GRASSLAND BEST BOWER

Sire: GRASSLAND RIGHT BOWER

Dam: GRASSLAND VALTYPE
11413.8—551.3—FFF (10th when made)
21283.6—886.4—A
19504.3—831.6—A

His Dam: GRASSLAND FAIRLECTA
10083.0—486.7—GgG
Now on retest

Sire: FAIRVIEW SEQUEL VALLE

Dam: GRASSLAND TRULECTA
11080.3—608.8—G (twice-a-day milking)
13177.4—641.4—CCC

Grandam: Red Rose Electra
11950.5—611.5—FFF (5th when made)
15698.7—792.5—D (twice-a-day milking)

This calf is promising for type as well as production.

DR. AND MRS. C. P. HINES
CALVIN LAKIN, MANAGER

PHILCREST FARMS

Bolton, Massachusetts

INVITE you to see our young herd. A few records recently finished at Philcrest —all but one on two-time milking.

	Class	Milk	Fat
VALLEYSIDE EMP'S CHERRY (*State Champion*)	DDD	11682.7	571.5
VALLEYSIDE VERA'S EVELYN	AAA	15544.8	668.3 (*Pending*)
PHILCREST IRENE	E	12881.1	531.9 (*Pending*)
BARNSTABLE BLANCHETT	A	12592.3	523.6
PHILCREST GODDESS	FFF	7707.9	422.6
ROSEWALD DOLLY DIMPLE (*Made on three-quarters*)	GGG	7391.0	420.8 (*Pending*)
KILSPINDIE'S AMELIA	GG	12246.1	551.4
KILSPINDIE'S LORRAINE	DDD	8877.1	410.7
GREAT ELM HIS EVE	GG	12187.3	569.4 (3x)

EST. JOHN H. PHILBIN

ALDEN ROSE, *Manager* PHILIP J. PHILBIN

Greenway Farm *Consigns two Heifers*

'46 Convention Guernsey Sale, Topsfield, Mass., May 13

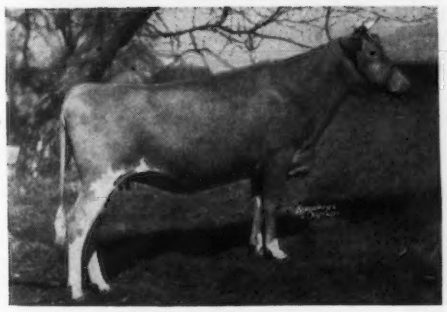

GREENWAY COUNTY WISTFUL

Born: November 20, 1943

Sire: GREEN MEADS PROSPECT
15 A. R. daughters.

Dam: REX'S DESIRE OF WARE
10998.8—508.5—B
She by a double grandson of Bournedale Rex, A. R., out of Destiny of Ware, 13924.8—750.1—A (daughter of Langwater Hardwick, A. R.).

Due: July 7, 1946 to service of Greenway Watchful that is by Defender of Ware out of County Belle of Ware, 11970.5—552.6 —F. She is by Green Meads Prospect, A. R.

GREENWAY QUEEN BAR MAID

Born: February 11, 1945

Sire: DEFENDER OF WARE
Langwater Hilarity—Blossom of Ware,
4 records average 17165.7—911.4.

Dam: GREENWAY SUNMAID
10529.0—495.9—G (pending).
A Green Meads Triumph daughter.

By far the most attractive heifer we have sold - - and the first Defender daughter.

G. H. TIMMINS, OWNER
L. B. WILSON, SUPERINTENDENT

ACCREDITED NEGATIVE

Ware, Massachusetts

FLAT BROOK DISPERSAL

C. A. AGAR, Owner — ARDEN FOSTER, Herdsman

Hainesville, New Jersey, May 21, 1946

(Day after the Bethany-Homestead Dispersal)

New Jersey Route 206, 79 miles north of Trenton; 4 miles southeast of Milford, Pa., 12 miles south of Port Jervis, N. Y., 40 miles southeast of Honesdale, Pa.

We recommend the Minisink Hotel at Port Jervis (The Erie R. R. stops there), The Tom Quick Inn and The Dimick Inn at Milford (4 miles), and The Penn Stroud at Stroudsburg (30 miles).

A barbecue lunch will be served from 11:30 on. Sale 1:30 P. M. prompt.

FLAT BROOK PATRICA (in sale)
3609—144—G—82 days on test
Dropped: July 16, 1943
Fresh November 30, 1945
Sire: CHINQUAPIN LEVITY PRINCE
Dam: PATRONESS OF CINCHONA
542—G; 637—DD

FLAT BROOK HER JEAN (in sale)
1827—71—4G—47 days on test
Dropped: September 21, 1943
Fresh January 9, 1946
Sire: CORONATION LEADER
Dam: GLENBURNIE JESSIE
620—EE; 747—AA
In sale with two daughters, HER JEAN and FLAT BROOK PLAYMATE, dropped December 4, 1944 by Chinquapin Levity Prince.

FLAT BROOK HER LENA (in sale)
Dropped: June 21, 1943
Bred October 1, 1945 to Langwater Petrarch
Sire: CORONATION HERALD
Dam: CORONATION AMY
571—F; 678—DD

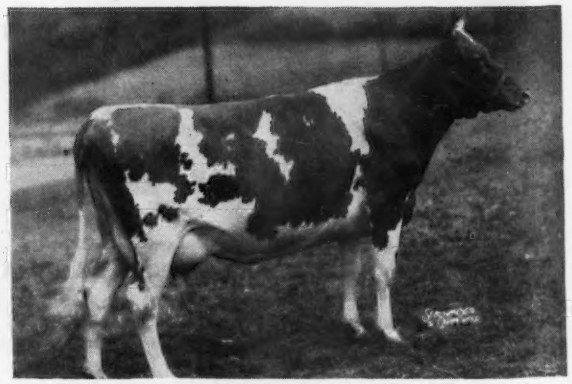

FLAT BROOK CORONATION CAROL (in sale)
4290—238—4G—163 days on test
Dropped: July 20, 1943
Bred January 4, 1946 to Langwater Petrarch
Sire: CORONATION HERALD
Dam: ROBIN RUN'S PRINCESS
569—GHI; 956—AA, (in sale with 5 daughters)

FLAT BROOK DISPERSAL

HAINESVILLE, NEW JERSEY

May 21, 1946 1:30 P. M. Prompt

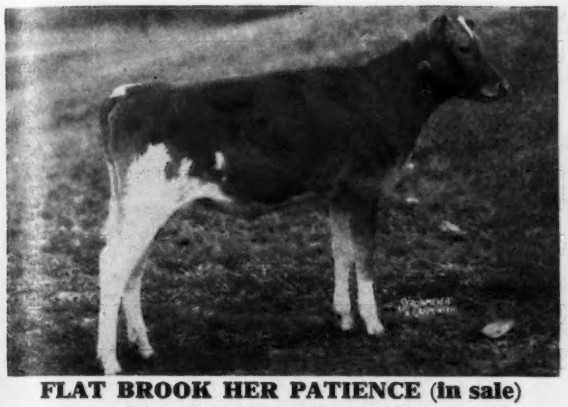

FLAT BROOK HER PATIENCE (in sale)
Dropped: November 30, 1945
Sire: CORONATION HERALD
Dam: PEERLESS' PATIENCE (in sale)
11854—649—G

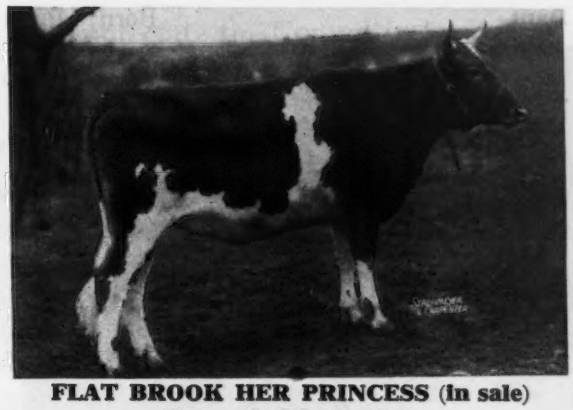

FLAT BROOK HER PRINCESS (in sale)
Dropped: July 30, 1944
Bred February 3, 1946 to Langwater Petrarch
Sire: CORONATION HERALD
Dam: ROBIN RUN'S PRINCESS
569—GHI; 956—AA (in sale with 5 daughters)

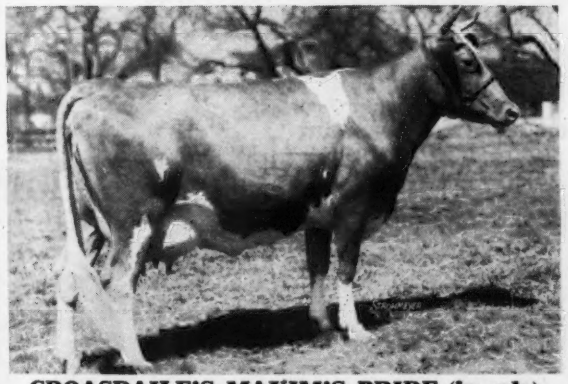

CROASDAILE'S MAXIM'S PRIDE (in sale)
10539—610—GG; 12645—755—CC
Dropped: January 7, 1939
Fresh March 8, 1946
Sire: QUAIL ROOST MAXIM'S MAJESTY
Dam: LAHLIA OF CROAS DAILE
530—GG; 667—BB; 668—A
In sale with her daughters, MAXIM'S PRIDE and FLAT BROOK HER PRIDE, dropped March 16, 1945 by Coronation Herald.

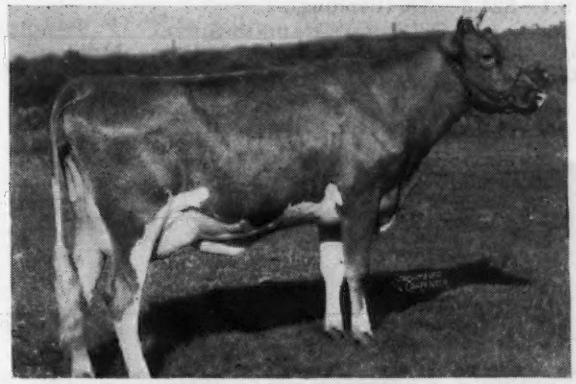

DOUGLASTON LADY MAFALDA (in sale)
10228—511—G; 12527—640—AA
Dropped: March 6, 1936
Due April 11, 1946 to Langwater Petrarch
Sire: IMP. FINANCIER OF MYRTLE PLACE
Dam: DOUGLASTON DUCHESS MARIE, 531—G
In the sale with her two daughters, FLAT BROOK PAMELA, dropped August 16, 1943, bred December 6, 1945 to Langwater Petrarch, by Chinquapin Levity Prince, and FLAT BROOK HER MAFALDA, dropped September 5, 1944, bred February 14, 1946 to Langwater Petrarch, by Coronation Herald.

All heifers born after July 15, 1944 and over 8 months vaccinated with Strain No. 19.

HERD T. B. ACCREDITED . . . BANG'S ACCREDITED

SALES MANAGERS: **Louis McL. Merryman & Sons, Sparks, Md.**
The Pate Sales Co., 2064 Lawrence Road, Trenton 8, N. J.

FOR CATALOGS WRITE

LOUIS McL. MERRYMAN & SONS - SPARKS, MD.

Tarbell Guernsey Farms

OUR CONSIGNMENT TO...

THE GUERNSEY SALE, TRENTON, N. J., MAY 17, 1946

TARBELL BRIGHT SIBYL

Her Dam Born: March 6,1945 **Her Sire**

TARBELL FARMS PEERLESS SIBYL

11695.5—582.9—GGG. 16848.6—874.6—DD—8th pl.
17879.1—824.3—AA (Pending).

1 A. R. Daughter: TARBELL RADIANT SIBYL
9270.6—463.9—FFF. Made with Machine Milking in Stanchion.

UNRETOUCHED

ANTIETAM BRIGHT LAD

Full brother to: Antietam Frances Rose
12263.7—619.1—GG, 13777.8—702.9—C

Antietam Frances, 14360.8—732.1—G
2 A. R. Daughters—8 daughters on test, 35 in our herd under calving age.

A 7/8 sister to her dam

TARBELL FARMS PEERLESS MARGO

10848.8— 596.1—9th place GGG
18501.4—1013.3—World's Champion E & EE
17390.6—934.5—B

Her Maternal Grandam

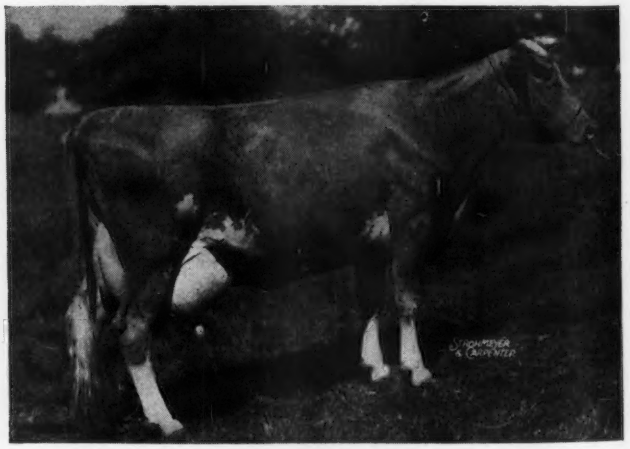

TARBELL FARMS ROYAL SIBYL

9692.8—491.3—FFF, 17231.9—854.2—A

A daughter of May Royal's Holliston. 136 A. R. Daughters including: Tarbell Farms Royal Lenda, 20508.9—1109.0—C—1st pl.

See our April 15 Journal advertisement for complete information regarding our Sibyl-Susette family. The daughters of Antietam Bright Lad are large, typy and fine uddered and those in milk are really good producers. Bright Sibyl is one of his most attractive daughters, big, straight, deep-bodied with promising udder. You will like her.

FEDERAL ACCREDITED **490 HEAD** NEGATIVE

TARBELL GUERNSEY FARMS

Chenango County
SMITHVILLE FLATS, N. Y.

Chesterbrook Farm Guernseys

consign to

Chester County Sale, Avondale, Pa., May 8, 1946

Pennsylvania State Heifer Sale, York, Pa., May 22, 1946

Do not miss the above Sales, you will appreciate the Committee's selections on type, conformation and udders with top Production.

CHESTER COUNTY SALE

C. F.'s Merry Duchess, a double granddaughter of Hill Girt Merry Nobleman. Due to drop second calf May 9 to Coldspring's Romulus' Lad.

C. F.'s Gardenia, heifer, a paternal granddaughter of Nobleman and a maternal granddaughter of Rilma's Cathedral Rose's King.
Due to freshen June 6 to C. F.'s Romulus, a son of Coldspring's Romulus' Lad—C. F.'s Mint Julip, World Record in AA.

C. F.'s Fairy Queen, heifer, by Coldspring's Romulus' Lad, out of a daughter of Nobleman—May Butterscotch, State Champion in AHI.
Will be bred before sale to C. F.'s Romulus, a son of Coldspring's Romulus' Lad—C. F.'s Mint Julip, World Record Cow in AA.

C. F.'s Roma Queen, yearling heifer, by Coldspring's Romulus' Lad, out of a Rilma's Cathedral Rose's King daughter, C. F.'s Rilma Queen, 6318.8—371.5—GGG and a granddaughter of Nobleman.

TWO YOUNG BULLS THAT ARE TOPS FOR ANY HERD

C. F.'s Merrymaker, dropped June 1, 1945, by Coldspring's Romulus' Lad out of a Nobleman daughter, C. F.'s Merriment, 13442.0—710.5—F.

C. F.'s Cheer Leader, Born September 16, 1945, by C. F.'s Santa Claus, (a son of Rilma's Cathedral Rose's King—C. F.'s Mint Julip), out of C. F.'s Gleeful Duchess; a maternal granddaughter of Mint Julip, this young fellow carries a double cross of the World's Record Cow.

PENNSYLVANIA STATE HEIFER SALE

C. F.'s Virginia Lass, dropped March 1, 1944, by Coldspring's Romulus' Lad, out of C. F.'s Virginia Belle, a King daughter. Will be fresh and on test by day of sale.

C. F.'s Justa Queen, dropped April 12, 1944, by Coldspring's Romulus' Lad, out of C. F.'s Justa Lady, a Nobleman daughter. Due to freshen July 11, to C. F.'s Romulus (Coldspring's Romulus' Lad—Mint Julip).

"By Their Records You Will Know Them"

FEDERAL ACCREDITED CERT. 284084 . . . BANG'S FREE CERT. 288

EST. E. B. CASSATT, Owner — PETER J. BOLAND, Manager

BERWYN Chester County PENNSYLVANIA

ANTIETAM FARM

The Guernsey Sale... *The* Eastern Guernsey Sale

CHESTER A. LYON, Owner

A really top cow by Langwater Vagabond. Two full sisters in our herd to freshen and 3 of her daughters. Full sister has 16389.2—698.7—G, own sister to Bondwick, A. R., Herd Sire Locust Grove. THE GUERNSEY SALE.

ANTIETAM JANE
14626.7—574.9—G
18045.4—693.0—B

Udder of Antietam Jane

Her ¾ sister is in The Guernsey Sale and should be just as nice. A great cow family. See picture of Antietam Gem, her dam, picture taken in Gem's 13th year.

ANTIETAM GARNET
14023.2—669.4—G
Sold for $8,100 to Top the Guernsey Sale, 1943. ¾ sister to Gem heifer in Sale.

Udder of Antietam Garnet

To Harry's Eastern Sale, a daughter of Hardwick's Opal that has 4 A. R. daughters and her son at Tarbell Farms. One of our best brood cows. "Colleen" is the dam of Antietam Vagabond.

ANTIETAM FAITH
12054.3—637.5—EE
Out of Hardwick's Opal. 1 daughter on test, 139 days—6120—290—bred GG. Maternal sister to Opal heifer in Sale.

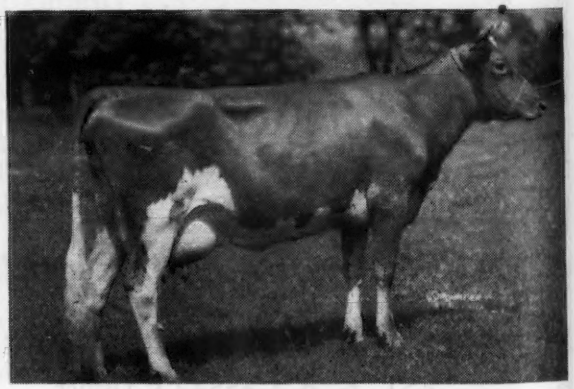

VALLEVUE COUNTRY COLLEEN
14433.5—689.0—GG
1 A. R. Son, 3 P. R. Sons
Dam of Antietam Vagabond.

JUST A CROSS SECTION OF THE HERD

(See next page)

Waynesboro, Penna.

. . . Trenton, New Jersey, May 17 and 18, 1946

ROY WELCOME, Manager

A granddaughter of Thornton's Jewel in Harry's Sale. Dam of this heifer, Antietam Daisy, 12498.8—627.1—GG. Another outstanding family for us. Bright Lad's Jane, dam of Antietam Jane. See 1st pictures.

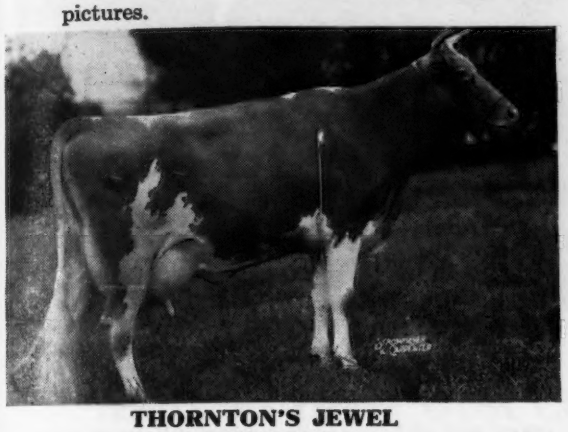

THORNTON'S JEWEL
13008.3—604.0—G
3 A. R. Daughters

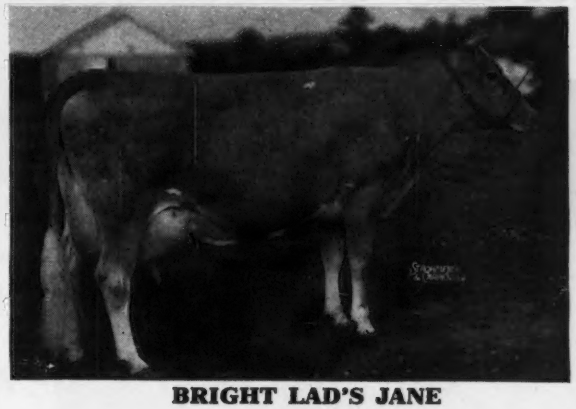

BRIGHT LAD'S JANE
17390.2—766.9—BB
3 A. R. Daughters, 1 A. R. Son

Look her over in her 13th year. Represented in Louis' Sale with a daughter (see Antietam Garnet's picture) and in Harry's Sale by a great granddaughter, Star Sapphire. These udders breed on, as witnessed by Star Sapphire in Harry's Sale.

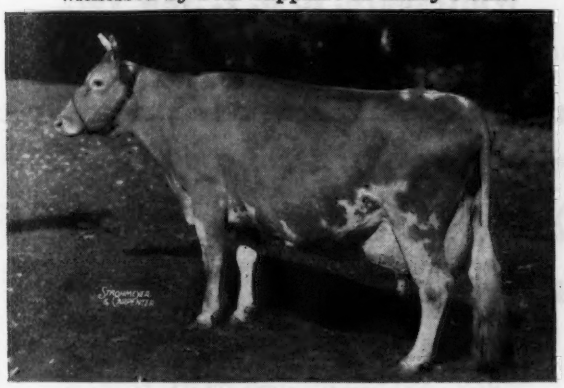

ANTIETAM GEM
10291.3—611.5—GG
Picture taken in 13th year. A daughter and Great Granddaughter in these sales. 2 A. R. daughters, 1 on test, 3 more in our herd.

Gem's Udder
Picture taken in 13th year

When Louis saw her daughter he said, "You certainly have a bull in Langwater His Honor's Leader," after seeing about 25 more daughters by him he seemed more convinced. In Louis' Sale.

ANTIETAM CHARMAINE
13119.1—645.2—G
A granddaughter of Hardwick's Opal

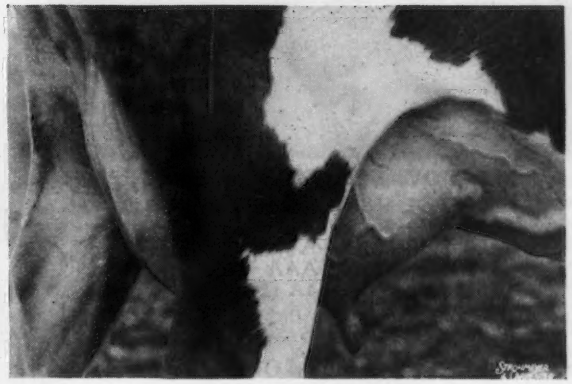

Charmaine's Udder
A daughter in these sales

OUR YOUNG BULLS COME FROM SUCH COWS

Hollow Hill Farm

CONSIGNS TO THE

Guernsey Sale, May 17

A Daughter of . . .

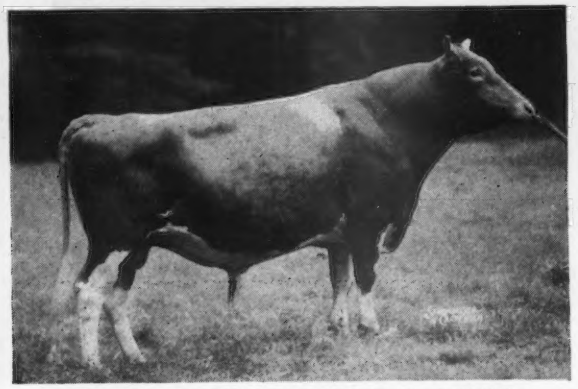

FLYING HORSE COLONEL'S PRINCE

Chedco Colonel
First daughter finished with
12791.0—699.2—G
Sire of Argilla Cereus
Sold for $4,050

- **Chedco Coronation King**
  14 A. R. daughters
- **Chedco Moonlight**
  13433.5—738.8—AA

Flying Horse Select Primrose
12816.2—815.5—GG—9th place
11479.1—712.4—DDD—6th place
12816.3—738.8—AAA—8th place

- **Alfalfa Farm Select**
  5 A. R. daughters
- **Alfalfa Farm Primrose**
  12058.6—765.8—E
  17564.5—1083.9—BB
  World's Record

CONVENT'S C. BEAUCLAIR
Born: January 4, 1945
Dam: CONVENT'S K. BUTTERFLY
10148.6—490.1—GGG
16983.9—817.8—CC (Pending)
2nd Dam: ✝

MEADOW SPRING BEATRICE
10697.8—482.6—AAA
10058.7—457.8—AAA
12033.8—521.6—A
11928.7—558.7—AAA
15116.6—659.5—4A (Pending)

ACCREDITED 85652 . . . NEGATIVE 62

MR. AND MRS. PAUL MOORE, Owners
RAYMOND F. BENHAM, Herd Manager

CONVENT, NEW JERSEY

A Junior Sire . . .

McDonald Farms Jerry Boy

Sire: MYHAVEN KING, A. R.
DAM OF JERRY BOY

McDONALD FARMS DELIA
13162.9—628.0—BB
(carried twin calves during record)
A show winning daughter of Foremost Prediction, A. R.

JERRY BOY will be used on the daughters of McDonald Farms Guide. His Get will carry a double cross to King—Prediction. GUIDE SONS USUALLY FOR SALE.

SAVADA FARMS

Whitesboro, R. D. 1, New York

Please address correspondence to . . .
HENRY M. BROWN, Owner, 491 FRENCH ROAD, UTICA 4, NEW YORK
RAYMOND L. RICHARDSON, JR., Manager

FOR QUANTITY AND FOR QUALITY

QUANQUAL GUERNSEYS

Featuring . . .

GRASSLAND LEROSE

9598.9—470.4—FFF, and on D. H. I. A. test as a five-year-old standing in stanchion this winter has produced 7460—365—147 days.

Lerose is a daughter of Grassland Left Bower, whose daughters were listed in our April 1 ad. Her dam, Elm Tree Rose produced 9916.7—467.5—GGG; 10265.0—501.8—CcC.

We have for sale Lerose's bull calf, born October 27, 1945. He is sired by Fairview Sequel's Valle, that also sired his grandam, Elm Tree Rose. Valle has sired such outstanding cows as:

ELM TREE NERISSA, 15580.8—757.5—F (twice-a-day milking).
ELM TREE NORA, 11135.4—558.6—F (twice-a-day milking).
ELM TREE RUBY, 12411.3—573.9—CcC
ELM TREE NECTARINE, 13338.7—556.8—AAA

This calf is a nice bodied, straight, well-grown individual.

Accredited - **QUANQUAL GUERNSEYS** - Negative

Mr. and Mrs. J. H. Durst - Salisbury, Conn.

MONTH OF MARCH AT FARVIEW

GAYHEAD'S IN-HERITANCE

686.4—DD. Calved January 31, 1946

In the month of March In-heritance made 1630 pounds of milk and 84.76 pounds of fat.

HERE IS HOW OUR COWS ON TEST ARE DOING

Name	*Class*	*Days*	*Mo.*	*Milk*	*Fat*	*Total Milk*	*Total Fat*
Bell-Ringer's Clover	G	249	Mar.	1069.5	63.89	9445.4	493.61
Wethersfield Lemnos	D	243	Mar.	950.7	56.81	9532.9	498.27
Pinebrook Annette 3d	G	229	Mar.	892.7	52.77	7153.3	386.97
Great Elm His Mabel	E	203	Mar.	1477.4	61.77	9483.9	386.56
Steadfast's Vieni of Woodacres	B	182	Mar.	973.0	51.81	6607.3	315.09
Woodacres Steadfast Fashion	C	149	Mar.	1231.4	55.58	6445.1	286.38
Woodacres Royal Nella Jay	G	105	Mar.	1032.5	55.71	3604.4	174.22
Gayhead's In-jingle	G	61	Mar.	1486.7	60.76	2761.4	120.01
Holly Farm Topaz	E	43	Mar.	1441.5	75.50	1839.4	99.25

The average of all these cows for the month of March is 1218.5 pounds of milk and 62.538 pounds of fat. Average test 5.092%.

By the end of May we will probably have a few bull calves for sale sired by Flying Horse Bandleader. (See below).

Visitors are welcome and inquiries invited.

Herd Sire:

WOODACRES ROYAL SENSATION. His dam is Wethersfield Lucy Sensation, with 3 records that average 804 f. including 19,284.2 lbs. m.—990.1 f. in AA (class leading record). His sire is Douglaston Prince Royal, 4 A.R. sons and 30 A.R. daughters whose 44 records average 601.5 of fat. Royal Sensation's 3 nearest dams average 802. His six nearest 793.

FARVIEW FARM

Redding Ridge Conn. R.F.D. 1

Herd Sire:

FLYING HORSE BANDLEADER. (Owned jointly with Wethersfield.) Bandleader's 3 nearest dams average 864. His seven nearest 821. He is out of Flying Horse Royal Lute with 747 in G—806 in A. His sire was Alfalfa Farm Select A.R., who also sired Flying Horse Select Primrose—3 times a class leader.

SHERMAN K. ELLIS, Owner • E. W. KRAUTER, Manager • WILLIAM MAC GOWAN, Herdsman

Whimsy Farm Dispersal

At Whimsy Farm, Arlington, Vermont

(Farm is two and a half miles south on Route 7)

Monday, May 27, 1946 at 11 A. M.

(Eastern Standard Time)

T. B. ACCREDITED HERD NO. 628 . . . STATE BANG'S FREE NO. 164

77 - - Head - - 77

14 Bulls - 32 Cows - 9 Bred Heifers - 22 Open Heifers

One of the highest producing herds in Northern New England

For the last thirteen years, the herd has averaged in D. H. I. A. Testing, 8705 milk—442 fat. The average for the last five years is 9616 milk—491 fat. Whimsy Farm now holds 14 Vermont State Champion records and 4 National Class Leading records.

The SENIOR HERD SIRE—HASTY PUDDING OF WHIMSY FARM 219292, a proved sire by the Bureau of Animal Industry. Will be in the sale, together with 34 daughters and 6 sons. His first 11 daughters on D. H. I. A. increased production over their dams 1975 milk—114 fat and .2% in fat testing. His first 11 tested daughters on A. R. test made 15 records averaging 11716—620 (7 in triple letter classes, with only one mature record).

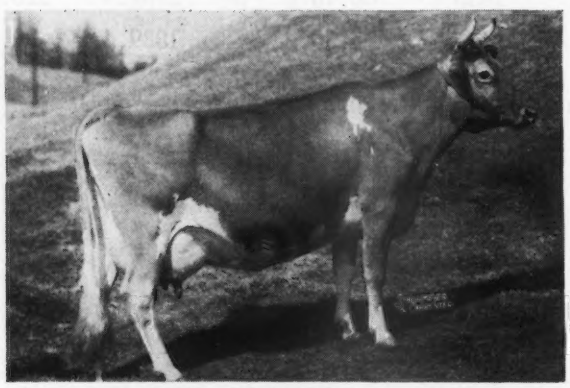

WHIMSY HIGHTIDE (in sale)
10818—528 (2x) 305 days at 5 yrs. D. H. I. A.
Dropped: January 8, 1937
Will be bred before sale to Hasty Pudding of Whimsy Farm.
Sire: MOUNT HOPE QUICKSILVER
Dam: WHIMSY WHITE CLOUD by Lynbrook Clansman. 2 daughters and 1 granddaughter in sale.

WHIMSY HERA (in sale)
8484—425—AAA; 9105—495 (2x) in 305 days D. H. I. A.
Dropped: August 31, 1936
Sire: STUDENT KING OF WHIMSY FARM
Dam: WHIMSY CLOVER PATCH 11769—588—CC
Hera has 2 daughters and 1 granddaughter in the sale, besides a maternal sister and two daughters of a maternal sister.

Hotel Putnam, Bennington, Vermont, Sale Headquarters

For Catalogs and Information Write

LOUIS McL. MERRYMAN & SONS SPARKS, MARYLAND

To the MID-WEST SALE, Saturday, May 11

CORNILS RIDING ACADEMY, HINSDALE, ILL.

RIEGELDALE PHIL'S AMY—Born January 13, 1945

Sire: Riegeldale King's Philanderer. Dam: Riegeldale Mck. Amy, 10546.4—540.1—E.

DAM

RIEGELDALE Mck. AMY

PATERNAL GRANDAM

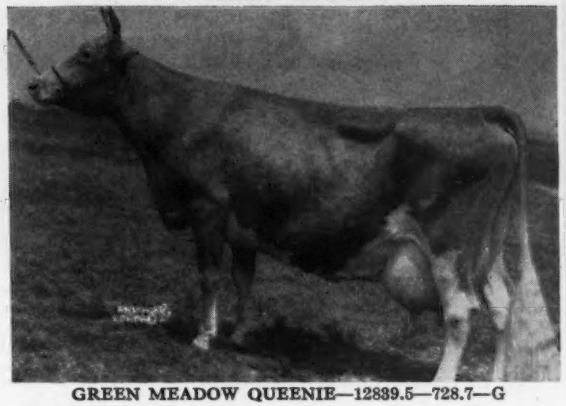

GREEN MEADOW QUEENIE—12839.5—728.7—G

Riegeldale King's Philanderer is siring some of the most dairy looking young things of anything on the place: long thin necks, angular bodies—dairy temperament to a high degree. Philanderer is sired by Riegeldale Coronation King, herd sire at Hominy Hill Farms, Freehold, N. J.

(For Catalogs Write LOUIS MERRYMAN & SONS, SPARKS, MD.)

To the HENDERSON COUNTY, NORTH CAROLINA, SALE, May 28, Hendersonville, N. C.

RIEGELDALE EMORY'S FAN—Born: October 3, 1941
Sire: Riegeldale Melba's Emory (42 P. R. Progeny)
Dam: Appin's Fan, 11917.9—633.9—A

RIEGELDALE EMORY'S ALICE
Sire: Riegeldale Melba's Emory (42 P. R. Progeny)
Dam: Zimalcrest Design's Alice, 9178.2—486.1—GG

DAM OF RIEGELDALE EMORY'S FAN

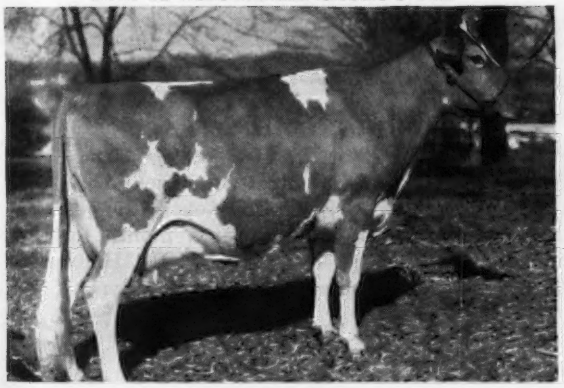

APPIN'S FAN

SIRE OF FAN AND ALICE

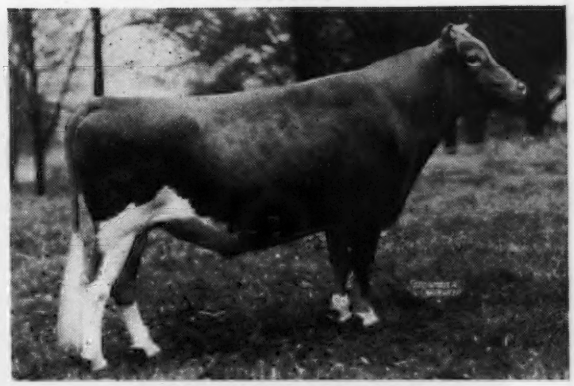

RIEGELDALE MELBA'S EMORY

EAST TENNESSEE PROMOTIONAL SALE, GREENEVILLE, TENN., JUNE 10

O-18 RIEGELDALE MAXIM'S COMEDIAN—Born: July 27, 1945
Sire: Riegeldale Emory's Maxim
Dam: Riegeldale Emory's Comely, 10729.3—623.7—GG

O-14 RIEGELDALE CONQUEROR'S ALGAR—Born: June 30, 1945
Sire: Riegeldale Emory's Conqueror (1 A. R. Daughter)
Dam: Riegeldale Emory's Alicia

H-3 RIEGELDALE CONQUEROR'S CHERRY—Born: February 9, 1945
Sire: Riegeldale Emory's Conqueror (1 A. R. Daughter)
Dam: Riegeldale Illustrious' Cherry, 8394.9—378.8—G

RIEGELDALE ILLUSTRIOUS' CHERRY—Born: January 31, 1938
Sire: Bournedale Illustrious (26 P. R. Progeny)
Dam: Argilla Cherry, 8749.7—437.0—G

MURPHY, NORTH CAROLINA, SALE

RIEGELDALE GOVERNOR'S CELESTE—Born: January 22, 1940
8059.4—434.5—GG
Sire: Riegeldale Majesty's Governor (9 P. R. Progeny)
Dam: Riegeldale Majestic Debutante, 11939.7—658.2—AA

RIEGELDALE CONQUEROR'S MAE—Born: May 30, 1944
Sire: Riegeldale Emory's Conqueror
Dam: Riegeldale Emory's Mae, 8789.4—483.7—GG

M-77 RIEGELDALE CONQUEROR'S REGENT—Born February 11, 1945
Sire: Riegeldale Emory's Conqueror (1 A. R. Daughter)
Dam: Riegeldale Emory's Cassie, 9686.9—566.9—GG

O-28 RIEGELDALE FERDINAND'S KING—Born: October 28, 1945
Sire: Bournedale Ferdinand (7 P. R. Progeny)
Dam: Gayoso King's Gerda, 10867.1—544.7—BB

VISITORS ALWAYS WELCOME

RIEGELDALE FARMS • TRION, GEORGIA

35 miles south of Chattanooga, Tennessee, Federal Highway No. 27

Federal Accredited for T. B.
Certificate No. 48722

RALPH W. COARSEY, *Manager*

State Accredited for Bang's
Certificate No. 90

Moughon Farm Dispersal

Mr. and Mrs. P. W. Browning, Riverdale, Maryland

Saturday, June 8, 10:30 a. m.

Moughon Farm is 1 mile east of Route 1, 12 miles north of Washington, D. C., 32 miles south of Baltimore. Turn east at the light in Riverdale, turn south 1 Block at Railroad, then east to the farm.

80 HEAD—5 BULLS, including Moughon Superb, dropped March 20, 1939, and 15 daughters. Sire: Moughon Fairy Prince 2d, A. R. Dam: Moughon Fairy Peace, 729—E; 869—B. 2nd Dam: Moughon Peace, 686—E, and Moughon Faithful Prince dropped July 23, 1937. Sire: Moughon Prince, A. R. Dam: Moughon Faith, 16893—771—AA; 19160—872—A.

40 COWS, 10 A. R.—35 Bred and Open Heifers. Mr. and Mrs. Browning established the herd 27 years ago and the entire herd traces to less than ten foundation females. It is the oldest Bang's Free Herd in the State. Mrs. Browning's work in establishing and maintaining this high-producing herd on 70 acres is more than remarkable. She has line-bred for good udders and high production.

MOUGHON FAIRY PEACE
13125—729—E; 16188—869—B.
Twice Champ. South Central Md. Field Day; 9th Aged Cow, N. D. S., 1940. On re-entry the year she died averaging over 100 lbs. fat a month for 5½ months. Represented by a son, MOUGHON SUPERB and approximately 20 granddaughters.

MANDY ANN OF PINE RIDGE
15174—651—AA. Former Md. Class Leader
Sire: SUNNYSIDE LADDIE
Dam: FLORA OF THE VALLEY
Great grandam of MOUGHON FAIRY PEACE and ancestress of over one-third of the herd.

FEDERAL ACCREDITED No. 37957 STATE BANG'S FREE No. 2

FOR CATALOGS WRITE

LOUIS McL. MERRYMAN & SONS

SPARKS • MARYLAND

Daughter

Again the Butterfats Breed True

Dam

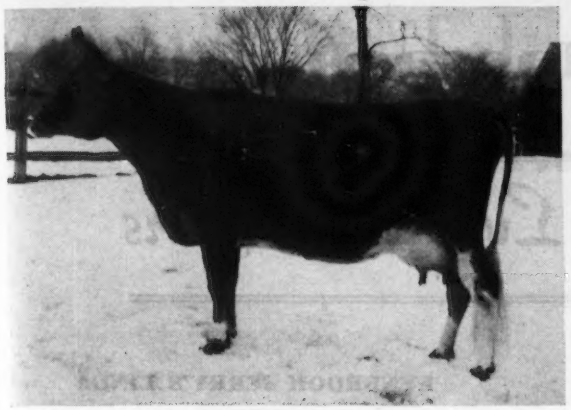

CLARHEART'S DAINTY
8133.6—478.0—FfF
10225.2—623.8—DDD (pending)
Daughter of Clara's Heartsease Butterfat Dainty traces three times to Hilltop Butterfat Clara.
More about this family next month.

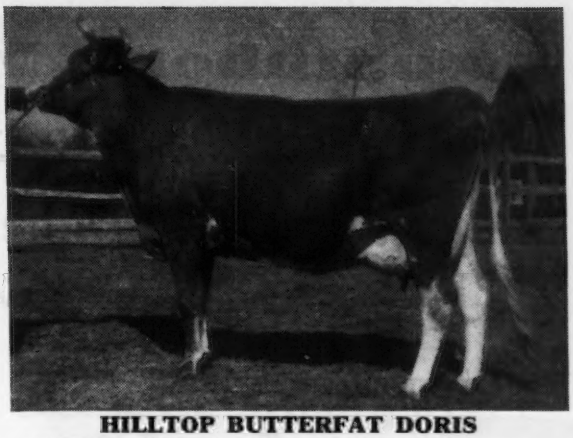

HILLTOP BUTTERFAT DORIS
11265.6—596.7—G—2-times—365 days
11590.7—620.1—DDD*
8th, 2-year-old, N. D. S., 1940
Double granddaughter of Hilltop Butterfat son of Clara, 860.1—AAA.
***Former Class Leader**

BOTH ↑ BETTER ↑ BUTTERFATS

C. W. BAIRD
OWNER

TWO BROOKS FARM

J. W. WOLFORD
MANAGER

Phone: Bernardsville 113

Basking Ridge, New Jersey

Phone: Bernardsville 493W

T. B. AND BANG'S ACCREDITED

OUR HERD SIRE

LANGWATER ROYALTON

Comes from a great female line

ON THE TOP

Langwater Country Flower
15106.3—790.4—A
3 A. R. sons, 3 A. R. daughters

Imp. County Flower of Langwater
14166.8—662.5—A
Sold for $8,100.
4 A. R. sons, 2 A. R. daughters

Langwater Queen of the East
16980.4—831.0—A
Sold for $11,000
4 A. R. sons, 1 A. R. daughter

ON THE BOTTOM

Langwater Cora
15653.6—710.4—D
1 A. R. son, 2 A. R. daughters

Langwater Coronet
12811.5—679.0—D
4 A. R. daughters

Moonlight's Coronet of Jean Du Luth
13997.0—706.0—A
2 A. R. sons, 3 A. R. daughters

ROYALTON SONS NOW FOR SALE.
Send for list of available bull calves.

T. B. ACCREDITED NO. 535567
NEGATIVE TO BANG'S 9945

SHAWNEE SPRINGS FARMS

Monroe, Michigan

W. H. EICHBAUER
Owner

NELSON BUTCHER
Herdsman

A Junior Sire

Woodacres Steadfast Warrior

Backed by a great female line

Sire: STEADFAST VALOR OF OLDACRES, A. R.
A son of Langwater Mab, 14949.0—830.9–D
Three full sisters to WARRIOR'S sire
13557.1—775.3—EE
16491.5—700.4—A
13808.3—722.4—E
Line-bred to Steadfast

Dam: WOODACRES PRINCESS LUCY
10335.8—628.9—FF
12035.6—698.7—DD

2nd Dam: WETHERSFIELD LUCY SENSATION
12609.2—649.6—GG
14512.1—783.2—B
19284.9—990.2—AA

WARRIOR bull calves soon available

SUNSET GLOW FARM

Home of Sunset Glow Guernseys

Route 1 - Lombard, Illinois

O. D. ZIMRING, Owner
I. F. BURDICK, Manager

LYNBROOK FARM

Southboro, Massachusetts

Foundation of the Lynbrook Udders

LYNBROOK SPOTLIGHT

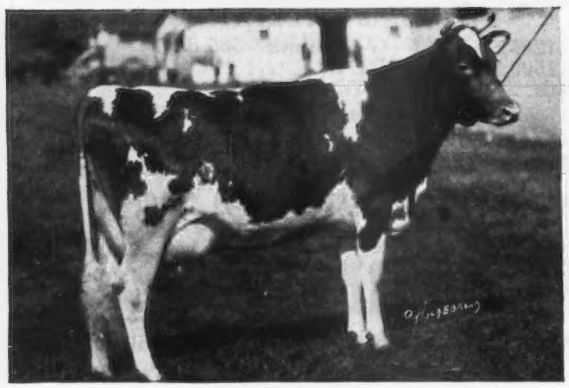

13721.9 Milk, 657.1 Fat, Class BB

Sired by Shorewood Reliance. Third at Eastern States Exposition in 1930, Aged Cow Class. Dam of Lynbrook Flashlight, member of first prize Calf Herd, New York State Fair, 1928. Second prize heifer, New England Fair, 1928.

LYNBROOK JERRY'S LINDA

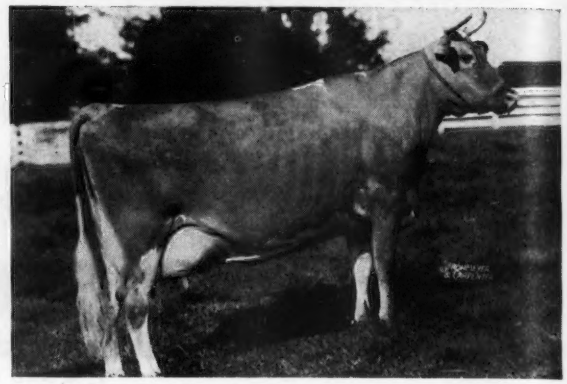

13076.5 Milk, 721.0 Fat, Class DD

Sired by Lynbrook Reliance's Jerry, son of Orchard View Reliance. Maternal sister to Lynbrook Anita.

LYNBROOK MILKYWAY

14383.6 Milk, 935.6 Fat, Class AA

Sired by Orchard View Reliance. Former World Champion in E and EE with 12402.1 Milk, 880.5 Fat. Grandam of Lynbrook Hannabul.

LYNBROOK ANITA

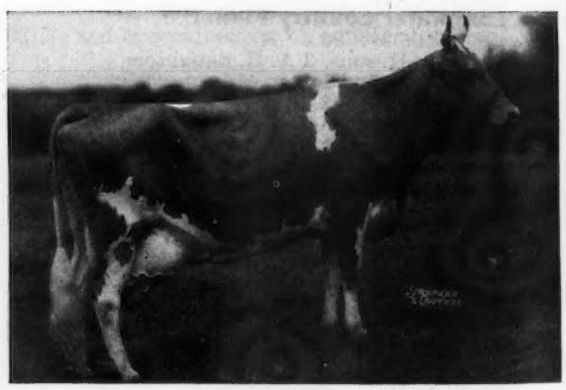

17577.6 Milk, 970.1 Fat, Class AA
Three times a Class Leader

Sired by Hilltop Butterfat Teddy, son of Imp. Primrose's Butterfat. Out of Lynbrook Ann, 13270.7 Milk, 784.3 Fat, Class AA. Lynbrook Ann was a daughter of Orchard View Reliance.

T. P. LINDSAY, *Owner* **M. W. BOGERT, *Manager***

Federal Accredited 227879. . . . Vaccinated Accredited 31

GWYNLLAN FARM

Breeders of Pure Bred

GUERNSEYS
ABERDEEN-ANGUS
HAMPSHIRE HOGS
GERMAN SHEPHERDS

Consigns to Spring Sales . . .

THE GUERNSEY SALE—Trenton, N. J., May 17, 1946

GWYNLLAN RANGER'S FINESSE—Born: April 19, 1944
Sire: Langwater Ranger
Dam: Gayhead's Finesse, 12839.1—674.9—BBB
Bred January 24, 1946 to Fairlawn H. Hermit

EASTERN GUERNSEY SALE—Trenton, N. J., May 18, 1946

GWYNLLAN RANGER'S VERA—Born: May 18, 1944
Sire: Langwater Ranger
Dam: Vera of Gwynllan Farm, 15468.8—711.2—A
Bred January 25, 1946 to Gwynllan King Steadfast

GWYNLLAN PERFECTION'S BERYLINE—Born: December 6, 1944
Sire: Gwynllan Perfection
Dam: Gwynllan Beryline, 12805.6—601.2—G
Will be sold open.

PENNSYLVANIA STATE HEIFER SALE—York, Pa., May 22, 1946

GWYNLLAN RANGER'S BETTY LOU—Born: January 8, 1944
Sire: Langwater Ranger
Dam: Peerless' Betty Lou
Bred August 4, 1945 to Fairlawn H. Hermit

GWYNLLAN FLORENA—Born: April 5, 1944
Sire: McDonald Farms Conductor, A. R.
Dam: Pan's Florena of Gwynllan
Bred September 30, 1945 to Gwynllan King Steadfast

Guernseys • Federal Accredited No. 325948 . . . Penna. Bang's Free No. 920
Angus • Federal Accredited No. 532227 . . . Penna. Bang's Free No. 14676

A. D. THAYER, *Owner* W. S. WETZEL, *Herdsman* F. H. WEIGLE, *Manager*

GWYNEDD VALLEY • PENNSYLVANIA

Home of . . .
High Test and Production

VISIT → **FLYING HORSE FARM**
South Hamilton, Mass.

Spring Sales

To '46 CONVENTION SALE, Topsfield, Mass., May 13

Her Dam

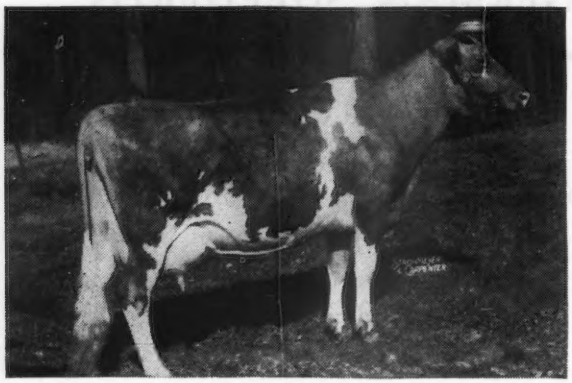

In the Sale

FLYING HORSE COLONEL'S MARIE
Born: June 30, 1942
12272.5—684.6—G
Sire: CHEDCO COLONEL
← Dam: FLYING HORSE MARIE 2D
12903.8—586.0—FF
14156.6—654.2—D
Due May 30 to Flying Horse Colonel's Promise.

To Eastern Guernsey Sale, Trenton, N. J., May 18

FLYING HORSE BUTTERBOY'S ROSIE
Born: March 3, 1945
Sire: FLYING HORSE ROYAL BUTTERBOY
Dam: GROTON HOUSE LEVITY'S ROSIE
13372.1—614.2—GG

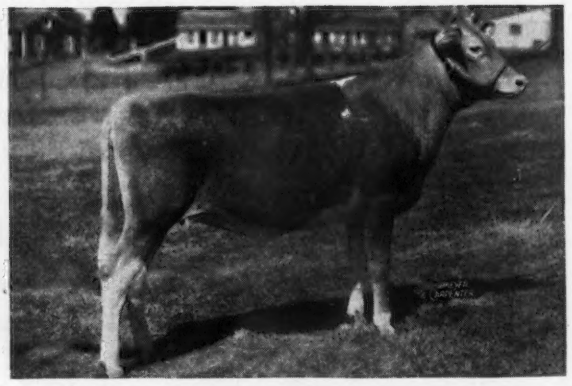

FLYING HORSE BUTTERBOY'S LASS
Born: April 12, 1945
Sire: FLYING HORSE ROYAL BUTTERBOY
Dam: FLYING HORSE PATRICIAN LASSIE
11233.9—648.2—GG

See pages 1226-1227 of this issue for picture and story on our consignment to The Guernsey Sale. See pages 1036, 1054, 1058, April 15 for more details on all our consignments to the Spring Sales.

T. B. ACCREDITED . . . MASS. ABORTION FREE NO. 60

Flying Horse Farm • **South Hamilton, Massachusetts**
O. H. WHEATLEY, Herd Manager — Please address correspondence to farm

BIG SPRINGS FARM

LEBANON INDIANA

FRED SIESS, OWNER ALTA ARTMAN, MGR.

OUR GOLD MEDAL SIRE

HIS SONS OUT OF GOOD A. R. COWS ARE USUALLY FOR SALE.

◀ Kenfleur King George, A. R.

His Daughters Produce and you'll like the way he is siring udders.

Plan a visit to the farm and see the KING GEORGE Get or Come to the Indiana Sale, May 9, Lafayette. We have consigned a KING GEORGE—fresh—with a real udder.

CONSIGNED . . .

'46 Convention Guernsey Sale

TOPSFIELD, MASSACHUSETTS - MAY 13, 1946

Financier's Lass of Haven Hill

Dropped: October 2, 1943

Sire: ROCKINGHAM FINANCIER
A son of Rockingham Prince Hollistar, A. R., out of Douglaston Lady Verbena, 13055.5—702.6—DD, 2A. R. Daughters.

Dam: GROTON HOUSE CAESAR'S LASSIE
6962.7—409.6—FF—632 T. M.
12277.9—671.4—D

FINANCIER'S LASS is a maternal granddaughter of Argilla Caesar (21 A. R. daughters with records up to 808.1—EE; 730.3—C; 717.9—EE; 713.1—G; 703.0—F). Caesar is by Aiyukpa L. Czar, a DOUBLE GRANDSON OF LEVITY, out of Palotterie of High Rock, long distance champion fat producer of the breed.

WILLIAM H. CHAMPLIN, Owner
WILFRED JORDAN, Manager
T. B. ACCREDITED — BANG'S FREE

HAVEN HILL FARMS
Rochester - New Hampshire

C H I C A G O 1 3 I L L I N O I S . .

CURTISS CANDY COMPANY FARMS

ARE CONSIGNING TO THE INDIANA STATE GUERNSEY SALE MAY 9, 1946
LA FAYETTE, INDIANA

The Heifer

CURTISS CANDY HEIR JOYFUL
Born August 6, 1945

Sire: Curtiss Candy Levity Heir
(Green Meads Levity King – Pine Manor King's Destiny)
Dam: Coronation Joyful; 9901 M 476 GG
(Coronation Levity Prince – Coronation Judy of Endless Cave)

The Heifer

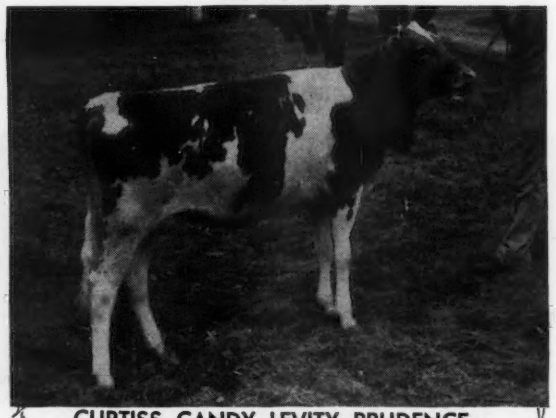

CURTISS CANDY LEVITY PRUDENCE
Born April 21, 1945

Sire: Green Meads Levity King
Dam: Liberty's Prudence; 9783 M 487 G; 12857 M 651 A
(Imp. Sequel Steadfast—Liberty's Pollyanna)

Also, the Heifer: CURTISS CANDY P MAIDEN
Born April 16, 1944
Sire: Boulder Bridge Plutocrat
Dam: Margendell Dairymaid; 10242 M 488 EE
(Nashoba Septimus Majesty—Gold Coin's Autocrat Milkmaid) Bred December 7 to
Curtiss Candy Levity Chum (Green Meads Levity King – Douglaston Princess Charlotte)

WE ARE CONSIGNING TO THE MIDWEST SALE MAY 11, 1946, HINSDALE, ILLINOIS

The Bull Calf Out of

SEDGLEY M BARBARA

CURTISS CANDY LEVITY MAXIM
Born December 19, 1945

Sire: Green Meads Levity King
Dam: Sedgley M Barbara
8166 M 461 GGG; 11875 M 722 D 2X Milking;
She also dam of Jonacre Challenger Barbara: 12379 M 735
FF Illinois State Record (Bournedale Coronet Majesty –
Sedgley Ultimas Fairy B)

The Heifer

CURTISS CANDY LEVITY BEE
Born August 28, 1945

Sire: Green Meads Levity King
Dam: Jonacre Challenger Barbara 12379 M 735 FF Illinois
State Record (Maple Lane Challenger—Sedgley M Barbara)

At the recent Waukesha Dairy Show, CURTISS CANDY LEVITY HERO, owned by Frank J. Mackay, was Jr. and Grand Champion. CURTISS CANDY BENNY, owned by F. E. Fox, was 1st Two-Year Old and Sr. Champion. CURTISS CANDY LEVITY DRUMMER, owned by Charles Maule, was 1st Sr. Calf. CURTISS CANDY PLAY-BOY, another Maule bull, sired the 1st and 3rd Prize Calf. CURTISS CANDY bulls are bred for type and production.

GUERNSEY UNITS: CARY AND DUNDEE, ILLINOIS

Chester County Guernsey Breeders'

Consignment Sale To be Held at

AVONDALE, PENNSYLVANIA

Located at the intersection of Highway 1 and 41

Wednesday, May 8, 1946 - 12:30 P. M.

60 Head

8 Bulls - 22 Cows

30 Bred or Open Heifers

CHESTER COUNTY GUERNSEY BREEDERS have contributed liberally to make this an attractive sale. For added information see April 1 and 15 issues of the Journal.

50 females with A. R. or D. H. I. A. records or dams with records.

Some additional facts on some of the females.

BROOKMEAD FARMS, Devon, 2 Langwater Gleeful daughters, a Florham Heir daughter with 10876.5—515.4—G and a daughter of Brookmead's Pharos with 12880.8—623.3—C.

BRYNCOED FARM, Kimberton, a Bloomfield Peter daughter.

ESCO FARMS, West Chester, a granddaughter of Rilma's Cathedral Rose's King with 7833—398.8—GHI.

CHESTERBROOK FARMS, Berwyn, 2 Coldspring Romulus' Lad daughters with A. R. dams, a C. F.'s Noble Duke daughter with 4195.5—210.7—GGG.

CHURCH FARM SCHOOL, Glenloch, a heifer due to service of Green Meadow Cherub son.

S. PENROSE DAVIS, Downingtown, a Longwood Native daughter with 5413.7—289.1—GHI—281 days.

WALTER HIBBERD, Birchrunville, a Foremost Gold Bond granddaughter bred to a son of Langwater Vagabond.

C. A. HIGGINS, Kennett Square, 2 cows including Spar Hill Iris 2d with 7293.2—364.2—F.

A. M. KENNEL, Honey Brook, 2 Langwater Craftsman daughters and 6 other females.

E. BAKER PYLE, Malvern, a fresh cow with 7999.8—379.2—261 days—CCC.

Some of the bulls represented in the first and second generation.

LANGWATER GLEEFUL
RILMA'S CATHEDRAL ROSE'S KING
CORONATION KING'S HEIR
LANGWATER COUNTRYMAN
HILL GIRT MERRY NOBLEMAN
COLDSPRING'S ROMULUS LAD
GREEN MEADOW CHERUB
CONWICK
BROADLAND TARZAN
LANGWATER ROMULUS
FOREMOST GOLD BOND
LANGWATER VAGABOND
SPAR HILL DUKE OF WINDSOR
COLDSPRING'S BEAUTY'S ROMULUS
LANGWATER CRAFTSMAN
LANGWATER PATRICIAN
LANGWATER HONEY BROOK
FLORHAM YEOMAN
LANGWATER COMMANDO
NORANDA
FAIRLAWN CAESAR
BLOOMFIELD PETER
GREEN MEADOW PEERLESS 2D

SALE MANAGED BY: WRITE FOR CATALOGS TO:

THE PENNSYLVANIA GUERNSEY BREEDERS' ASSOCIATION

1211 Payne-Shoemaker Bldg. Harrisburg, Pennsylvania

In cooperation with

THE CHESTER COUNTY GUERNSEY BREEDERS' ASSOCIATION

CONSIGNED

The Guernsey Sale, Trenton, N. J., May 17, 1946

A Choice Two-Year-Old

An ALERT bred to VALOR . . . Combines the best of American and Island breeding.

Mt. Ararat Alert's Christine

Dropped: December 28, 1943

Due: May 15, 1946 to the service of MT. ARARAT ROYAL VALOR (son of Foremost Royal Valor and Foremost Queeniemae—**see page 828, April 1, 1946 Journal**).

DAM OF OUR CONSIGNMENT

(HER UDDER)

DOUGLASTON VISCOUNTESS VALENTIA

10316.2—548.0—DD

Line-bred to Imp. Financier of Myrtle Place, A. R.

GRANDAM

DOUGLASTON LADY JEANNE

11034.4—555.4—G

A daughter of FINANCIER out of Imp. Symphony of the Casrouge, A. R.

MATERNAL GREAT GRANDAMS OF OUR CONSIGNMENT

IMP. KRYSTA'S MONA OF LES JETTERIES

13001.2—676.3—C
17328.9—794.4—A

IMP. SYMPHONY OF THE CASROUGE

13839.8—737.2—A

All this and more . . . As you can see Christine comes from a great female line—BUT just to top it all off—she is a daughter of **LANGWATER ALERT, A. R. (Pharaoh—Lively).**

MT. ARARAT FARMS • Port Deposit, Maryland

DONALDSON BROWN, Owner — VERE S. CULVER, Manager — EVERT G. DENNEY, In charge of Herd

Mordele Farms *Accredited and Certified*

Our Advertisement April 1 Issue pictured Females in our Junior Sire's Pedigree, all these females from the best families at McDonald Farms, Females with **Show Records — World's Records — Dairy Type — Good Udders.**

This Junior Sire...

McDonald Farms Hale

(a double Foremost Prediction)

is bred to the following Females at our Farms:

COLDSPRING'S VALOR'S KATHERINE 11543.1—606.9—G	(Valor's Nobly Born, A. R. (Coldspring's Katherine
COLDSPRING'S HARDWICK'S ELAINE 13810.8—625.7—GG	(Hardwick's Royal, A. R. (Coldspring's Katherine
COLDSPRING'S HARDWICK'S KATE 13775.4—635.2—DD	(Hardwick's Royal, A. R. (Coldspring's Valor's Katherine
COLDSPRING'S HARDWICK'S JALENA 16111.8—760.7—BB	(Hardwick's Royal, A. R. (Foremost Jalena
COLDSPRING'S ROMULUS' JANECE 14676.3—649.6—F	(Langwater Romulus, A. R. (Coldspring's Hardwick's Jalena
COLDSPRING'S ROMULUS' PEGGY 11239.3—615.1—GG	(Langwater Romulus, A. R. (Coldspring's Hardwick's Elaine
POLLY OF BRYNCOED FARM 17293.0—727.2—AA 15647.5—661.6—4A (pending)	(Bryncoed's Langwater Peter, A. R. (Bryncoed's Venture's Queen
MORDELE'S RILMA POLLY 8540.3—465.1—4G (pending)	(Bolton's Rilma Joe, A. R. (Polly of Bryncoed Farm
BRYNCOED'S GEM 11815.9—595.9—AA (pending)	(Peter Pan of Bryncoed Farm, A. R. (Bryncoed's Grace
MORDELE'S FAWN 10610.7—587.4—GG	(Bloomfield Peter, A. R. (Bryncoed's Gem
MORDELE'S VALIANT LADY 13489.0—587.7—G 15367.6—699.2—EE	(Valleywood Valiant, A. R. (Valleywood Noble Lady

All Popular Blood Lines—This Combination Should produce real Herd Sires that write a Popular Pedigree. Why not select the female, write us and we'll reserve the calf if a bull, price it, and ship to you when 5 to 6 months of age.

We have recently started breeding another popular young sire.
Watch our June 1 Advertisement.

MORDELE FARMS • Route 1 • RIEGELSVILLE, PENNA.

Mr. and Mrs. M. E. Stoudt, Owners — **Kenneth Bender, Manager and Herdsman**

Consigned . . .

Fourth Indiana Sale, Lafayette, Indiana

THURSDAY, MAY 9, 1946

The First Fearless-Fashion Plate Cross

IN THE SALE

KITCHENER FEARLESS DUTCHESS

Dropped: April 9, 1945

Sire: McDonald Fearless (Myhaven King, A. R.)

Dam: Kitchener Queen 8589.7—479.0—4G (pending)

A daughter of McDonald Farms Fashion Plate (**Foremost Prediction, A. R.,** Dorothea of Olentangy, A. R.—show cow).

HER MATERNAL GRANDAM

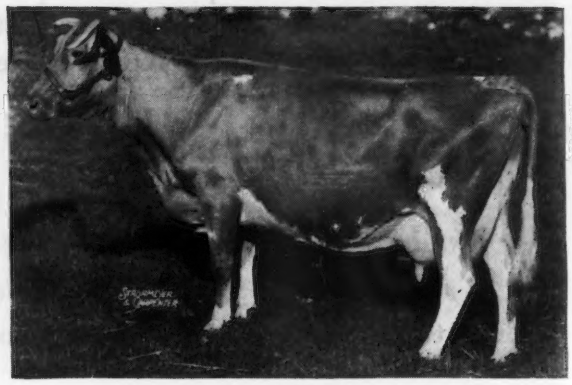

WINNETUXET FISHERMAID 2D

10110.1—584.4—G

Line-bred to LEVITY

DUTCHESS

Combines the blood of **FOREMOST PREDICTION—MYHAVEN KING.**

It is this cross that has nicked so well at McDonald Farms, Cortland, N. Y.

DUTCHESS is the first we've sold bred this way. She is a good one.

T. B. Accredited 243954
Bang's Free 86
R. B. HAYDEN, Owner

Kitchener Farm

BILLERICA, MASSACHUSETTS
A. C. BARNARD, Manager

Indiana Sales Service

Conducted by the State Association, stands ready to serve you in selecting or disposing of quality Guernsey cattle, located in the heart of the mid-west dairy section.

LET YOUR WANTS BE KNOWN

Write, E. T. Wallace, *Secretary*

Indiana Guernsey Breeders' Association
821 Lafayette Life Building
Lafayette, Indiana

Guernsey Pedigree Specialists

Established in 1915

Two color typewritten or ditto pedigrees, one copy up to several hundred on blanks for loose-leaf herd registers or on blanks not punched for covers for surplus stock for sale.

Catalogues Furnished for Auction or Private Sales.

Mount Hope Precise or Commercial or other Types of Indexes Prepared.

Dam-Daughter Comparisons Figured.

Price Schedule

Number of Ancestors	Size of Blank	Typewritten (Two color) 1 copy	Ditto (Two color) 10 copies	Ditto (Two color) 20 copies
14	8½" x 11"	$.90	$1.25	$1.50
14	14" Square	1.25	1.50	1.75
30	14" x 16"	1.50	2.00	2.25
30	4¼" x 7¼"	.90	(Pocket loose-leaf)	
62	14" x 17"	2.50	2.75	3.00

Note: On all ditto pedigrees, 10 or 20 copies, there is no additional charge for master copy.

In ordering pedigrees, please furnish name and herd book number and date of birth of animal to be pedigreed, as well as name and herd book number of sire and dam and grandsire and grandam on both paternal and maternal sides.

Send for samples and prices direct to

Ithaca Sales and Pedigree Company
513 North Tioga St., Ithaca, New York
Telephone 3522

North View Guernsey Farm

MAXIMS—BUTTERFATS

Senior Sire
RIEGELDALE EMORY SAILOR
Sire: Riegeldale Melba's Emory, A. R.
Dam: Imp. Syria of the Simons
10517.9—550.9—FF
12187.7—636.4—B

Junior Sire
COKER VIOLA'S NOBLE
Sire: Coker Butterfat Noble, A. R.
Dam: Coker Mimosa Cavalier's Viola
11482.6—614.3—AA
14197.9—780.1—AA

T. B. TESTED . . . BANG'S ACCREDITED

HARRIS THURMOND - Athens, Georgia

HOLBROOK FARMS

Home of the Holbrook Herd

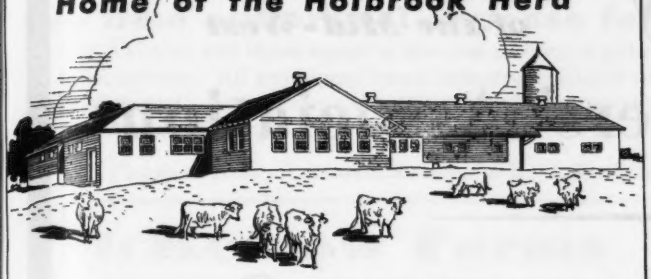

Equipped with exceptional and complete facilities — the home of an unusually select foundation herd — this modern farm is dedicated to selective Guernsey breeding. Write for pedigrees of two promising herd sires, now being offered. Visitors welcome.

HOLBROOK FARMS
OLIN, NORTH CAROLINA

R. E. BROOKS, Owner — H. E. HOLBROOK, Jr., Manager

A Home Town Buyer

Selected

A CHOICE Son

Congratulations to Dieter Young and Clyde Keck, Albion, Michigan, upon their selection of HAVEN HILLS DOROTHEA'S CHOICE, a son of LOCKSHORE CHOICE, one of our past junior sires. (See March 1 advertisement page 521). Choice died Nov. 1944.

Another CHOICE Selection

HAVEN HILLS CHOICE, purchased by Mrs. Bessie Deanny, Parma, Michigan.

You too, can get a CHOICE. Let us know your needs and we will send you our list of available stock. **Just Three Left.**

170 HEAD TO SELECT FROM

T. B. ACCREDITED . . . BANG'S CERTIFIED 266

Haven Hills Farm

ALBION, MICHIGAN ROUTE 1

MRS. GEORGE E. DEAN, Owner — WALLACE ANDERSON, Manager

HONEY BROOK MANOR FARMS

Our Four Herd Sires direct from Langwater Farm

LANGWATER HONEY BROOK, A. R.
Sire: LANGWATER COUNTRYMAN, A. R.
Dam: LANGWATER DAPHNE, 14359.6—808.5—AA
A daughter of Aiyukpa Golden Marmion and out of a daughter of Aiyukpa Grand Duke, he by Langwater Marmion and out of Shuttlewick Levity.
Langwater Honey Brook is sire of 7 A. R. daughters including Honey Brook's Christmas Belle, 11834.2—645.6—CC, sold for $2,050, 1943 Guernsey Sale to Spar Hill Farm.

LANGWATER FRANKLIN
Sire: LANGWATER PATRICIAN, A. R.
Dam: LANGWATER OPHELIA, 11499.0—537.5—CC
A daughter of Langwater Countryman and out of Langwater Opal, 11608.9—656.8—F (Pharaoh-Gem).

LANGWATER MELROSE
Sire: LANGWATER VALENCIAN, A. R.
Dam: LANGWATER MONABELLE, 12312.5—648.8—DD
A daughter of Langwater Moonlight and out of Langwater Mona, 10023.5—504.7—DD same female line as Green Meadow Melba, 15342.9—963.9—FF, World Record.

LANGWATER SHARON
Sire: LANGWATER ONWARD
Dam: LANGWATER GOOD NEWS, 9202.2—435.2—GG—306 days.
A daughter of Langwater Valencian out of Wolfpen Noel, 12503.6—637.4—F by Langwater Gallant, A. R.

Consigned to 21st Guernsey Sale, Trenton, N. J., May 17, 1946

HONEY BROOK'S IDA BELLE. Dropped: January 14, 1945
Sire: LANGWATER HONEY BROOK, A. R. See above.
Dam: RUTH'S FANCY OF NORWOOD, 7242.6—403.6—CCC
Dam of Honeysuckle of Honey Brook, 9027.0—453.4—GG
A very attractive heifer will be sold open.

Consigned to Penna. State Heifer Sale, York, Pa., May 22, 1946

HONEY BROOK'S NANCY JANE. Dropped: November 21, 1944
Sire: LANGWATER HONEY BROOK, A. R. See above.
Dam: CRAFTSMAN NANCY OF HONEY BROOK, A. R., a daughter of Langwater Craftsman (Countryman—Duteous).

HONEY BROOK MOONLIGHT BEATRICE. Dropped: September 21, 1944.
Sire: CHURN CREEK'S MOONLIGHT (Valencian—Serene)
Dam: CRAFTSMAN JUNE OF HONEY BROOK, a daughter of Langwater Craftsman out of a Langwater Honey Brook daughter.
Bred: February 27, 1946 to Langwater Dauphin (see below).
A pair of splendid heifers Langwater Blood throughout.

Consigned to Chester County, Pa., Sale, Avondale, Pa., May 8, 1946

Ten Head, Two Bulls, Three Cows and Five Heifers. The Bulls:

LANGWATER DAUPHIN. Dropped: October 19, 1944
Sire: LANGWATER COMMANDO, a son of Langwater Countryman and out of Langwater Honoria, 17270.7—937.4—AA by Langwater Peter Pan.
Dam: LANGWATER CHALICE, 9990.4—492.1—EE (pending).
A daughter of Langwater Countryman out of an A. R. daughter of Langwater Moonlight.

This Langwater Dauphin bull is a splendid individual ready for service. A double grandson of Langwater Countryman combining the blood of Langwater Peter Pan and Langwater Moonlight is good enough to head the best of Herds and should be appreciated.

COLDSPRING'S ROMULUS PETER PAN. Dropped: May 25, 1945.
Sire: COLDSPRING'S BEAUTY'S ROMULUS, a son of Langwater Romulus and out of Vallevue Butterfat Beauty, 18914.1—937.4—AA. The sire of our bull is full brother to Coldspring's Romulus' Beauty consigned to The Guernsey Sale, May 17.
Dam: COLDSPRING'S SOPHIE, a daughter of Bloomfield Peter, A. R., and out of Bryncoed's Sophie, 12832.6—641.3—CC she by Peter Pan of Bryncoed Farm, A. R., and out of Bryncoed's Venture's Queen, 14642.3—722.0—AA. Coldspring's Sophie is on A. R. test and in 305 days has produced 8894.9—435.5—G should finish with around 500 lbs. fat in GG mostly on two-time-a-day milking.

This Coldspring's Romulus Peter Pan Bull is an outstanding individual, well-grown soon ready for light service combining the blood of Langwater Romulus, Vallevue Butterfat Beauty and Langwater Peter Pan is good enough to head a good herd and should sell well.

The Eight females consigned to Chester County Sale include one fresh daughter of Florham Yeoman out of a daughter of Langwater Honey Brook. One daughter of Noranda's Noble Boy of Hill Girt he by Noranda and out of Golden Noble Girl the dam of Topchester that sired C. F.'s Mint Julip, 20881.6—1090.2—AA, World Record. One granddaughter of Noranda's Noble Boy of Hill Girt. Both will be fresh at Sale time.

Two daughters of Langwater Craftsman both bred to Langwater Franklin (see above).
One daughter of Franchester Vagabond a son of Vagabond's Steadfast and out of Green Meadow Monita, 15695.8—782.4—C she by Green Meadow Coronation King bred to Langwater Melrose (see above).

T. B. ACCREDITED 126892 . . . PA. BANG'S FREE CERTIFIED 2572

A. M. KENNEL

HONEY BROOK Chester County PENNSYLVANIA

Many of the cattle in our herd carry the best of Langwater Blood close-up in their pedigrees. Telephone Honey Brook 64-R-4. This ad. will not appear again—save it for reference.

Van Wert County Guernsey Breeders' Association

The Guernsey Center of the Mid-West

22ND ANNUAL GUERNSEY SALE

Wednesday, June 5, 1 P. M.

Van Wert County Fair Grounds, Van Wert, Ohio

Attend this sale for foundation females and herd sires. Approximately 40 head of selected females and 4 real Herd Sire prospects will be offered.

This offering includes daughter and granddaughters of the following sires and grandsires:

GREEN MEADOW ALERT, A. R.
CAUMSETT VALOR KING, A. R.
CAUMSETT LEGEND, A. R.
RAEMELTON SUNNY TRIUMPH, A. R.
PINE MANOR TROJAN—daughters on test
RAEMELTON CORKING LUMINOUS
FOREMOST PHILOSOPHER
CORONATION ACHIEVEMENT, A. R.
CORONATION ROSE KING, A. R.
MEADOW LODGE KING'S RAIDER
MYHAVEN KING, A. R.
GREEN MEADOW AMBLER, A. R.
MEADOW LODGE KING OF THE WEST

The females offered will be fresh by sale time or will be heavy springers. The bulls are of excellent type, are from cows with records, sired by McDonald Farms Guiding Star, Meadow Lodge King of the West, Meadow Lodge King's Warrior, and Sun-Blest Farms Levity Czar. You cannot go wrong by selecting one of these 4 bulls for your future herd sire. This sale presents an unusually fine opportunity to secure excellent foundation Guernseys.

For Catalog write . . .

Otto Gehres, Secretary, Wren, Ohio

WAUKESHA COUNTY

GUERNSEY BREEDERS' ASSOCIATION ✦ Founded 1906

Are time and travel expense factors when you purchase cattle?

Do you add these items to the cost of your purchases? Both can be saved when you take advantage of our sales service. All prominent blood lines are available within reasonable traveling distance, at prices you would be glad to pay. An experienced cattle-man will accompany you on your trip. Why not write and arrange for a visit to Waukesha County.

Please address all communications to E. C. PHILLIPS, Secretary and Field-man, WAUKESHA, WISCONSIN.

McKerrow Farms

LOOKING TO THE FUTURE

We Have Three Junior Sires

Two carry on the good blood of **Admiral General, A. R.,** and Pinewood's Foremost, A. R. and the third outcrosses to **King of the Meads, A. R.**

GALLANT'S MASTER
Sire: MIRTH'S GENERAL GALLANT
Son of Admiral General, A. R.
Dam: **Valor's Marietta**
10314.3—572.1—C
Daughter of Pinewood's Foremost

CHIEF'S MARINE
Sire: **Cesor Penwyn's Chief**
Dam: **General's Myrtle**
11276.0—517.9—GGG
11417.0—533.6—CCC
13256.1—578.0—AAA (pending)
Daughter of Admiral General

CURTISS CANDY LEVITY KING
Sire: **Green Meads Levity King**
Dam: **Royal's Bright Gracie**
10117.6—551.3—E

Guernseys—Shropshire Sheep

McKERROW FARMS — Pewaukee, Wisconsin

WEY ACRES

Extend You a Cordial Welcome

All Our Service Sires
Are Line-Bred to Shuttlewick Levity

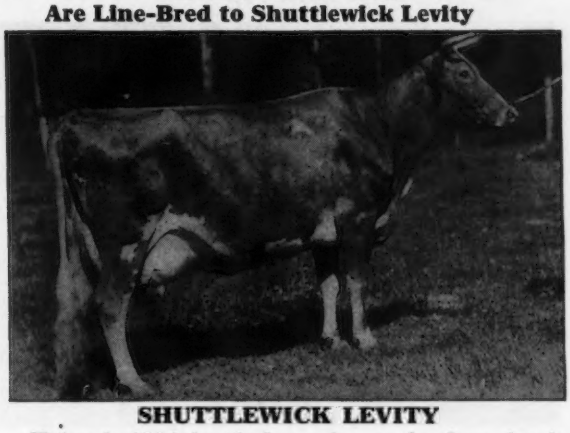

SHUTTLEWICK LEVITY

Taken in 1924, just before going on the show circuit.

You will be visiting a Wisconsin Home of Top Levitys.

WEY ACRES Thiensville, Wisconsin

MRS. F. L. WEYENBERG, OWNER OTTO C. KLINE, MANAGER

PAIL PAYING FOUNDATION

TILLYBARDIN DUKE'S CHOICE

We leave it to you!

Her records:

6038.8—361.6—FFF —610 T. M.
6220.4—402.4—CCC— 610 T. M.
6889.0—429.3—AAA— 609 T. M.
12470.7—694.0—AA — 730 T. M.
31618.9—1887.3—Total

Her Progeny:

TILLYBARDIN CHOICE, A. R.
TILLYBARDIN CELIA, A. R.
TILLYBARDIN CHOICE'S CORA, A. R.
TILLYBARDIN CHOICE'S CLAYTON A. R. (Bull)

All except the bull were raised at Tillybardin. These females represent foundation from which we select our male calf offerings. Doesn't it pay to know what you get?

We Welcome Inquiries

TILLYBARDIN FARMS

CHARLES J. MITCHELL AND SON, OWNERS
Waukesha, Wisconsin

WERN'S MUIROC'S ULTIMAS

His Dam ✓

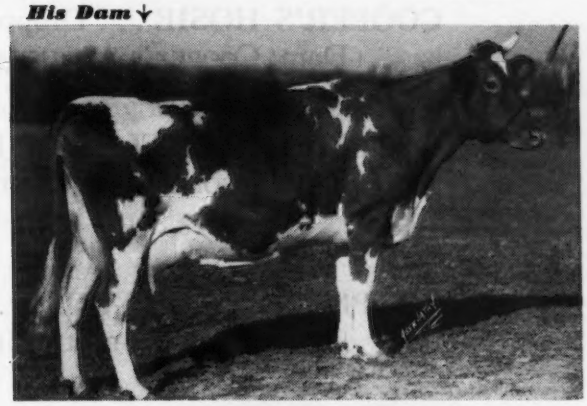

HELENDALE PORTIA
11114.2—505.8—A—730 T. M.

Ultimas is a son of Corium Slogan's Muiroc (dam having 1007.1 lbs. of fat) and Portia, outstanding among the many cows in our herd and definitely warranting selection as a foundation cow. He is a Junior bull and will carry on through his sire, the good Langwater Slogan blood predominent in many of our females.

WRITE OR VISIT US—NUMEROUS SELECTIONS AVAILABLE

"The Largest Herd of Guernseys in Waukesha County"

WERN FARMS - Waukesha, Wisconsin

HOMER & CHESTER WILLIAMS, Proprietors

THE GUERNSEY CAPITAL OF AMERICA

Consigned

MID-WEST SALE

Hinsdale, Ill., Saturday, May 11, 1946

3 Head . . .

All by MEADOW LODGE REX'S HERCULES . . A Combination that is clicking. (**Bournedale Rex** mated to a show type daughter of **Langwater Moonlight**).

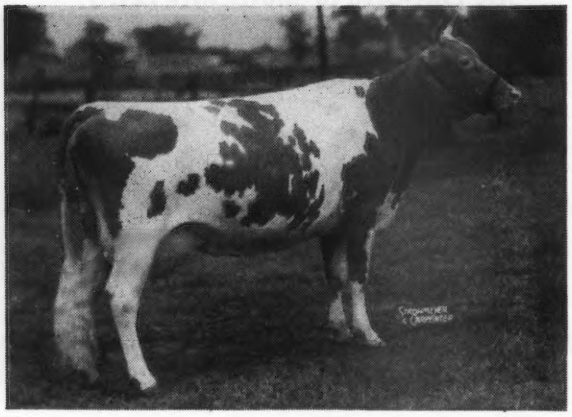

Hercules comes from a great female line.

Moonlight's Gentian

12813.3—611.5—GG
13330.5—620.3—DD
12056.6—591.9—BB
13637.4—709.2—AA
16389.3—881.9—AA
2nd prize, 4-year-old, National Dairy Show, 1941.

All 3 of our consignments carry this rich inheritance on the top side plus an added infusion of LANGWATER AFRICANDER on the bottom line.

All By HERCULES . . .ALL FRESH TWO-YEAR-OLDS

In the Sale

COOPER'S HOSIE . . . Dropped: October 18, 1943.
Dam: COOPER'S AUGUSTA'S JOSIE, 9421.1—403.1—G
11802.4—517.4—A

COOPER'S H. REFLEX . . . Dropped: November 10, 1943.
Dam: COOPER'S REFLECTION 9357.3—438.3—G
8902.1—485.0—B—318 days—952 T. M. (Died).

COOPER'S HAISY GIRL . . . Dropped: November 10, 1943.
Dam: DAISY'S BRIGHT GIRL 12191.0—516.3—BB
13882.7—601.3—AA (pending)

Come to the Mid-West Sale and look for these 3 Hercules.
They are bred right "Best by Test."

Federal Accredited for T. B. 400529 *State Accredited for Bang's 3424*

TOM COOPER FARMS

TOM COOPER
Owner

Ardmore, Oklahoma

AL GEURKINK
Manager

The Starr Farms

ROSS MARTIN
Owner

ELKHART, INDIANA
May 1, 1946

Pure Bred Guernseys
Hampshire Hogs
Registered Percherons

It's Springtime on The STARR FARM . . .

1) Its time for Guernsey calves—pigs and colts. Its time to get into stride for our crop year of 1946, too. So we begin. Manure piles are low this year—its been an open winter. Mammoth clover seeding in wheat and rye already in. And that super-enriched fertilizer for alfalfa hay and pasture, that too is accomplished.

2) We have eleven forty-acre fields in which to do our crop farming, all of them a half mile long. They are all fenced for stock. That makes it just right for an eleven year crop rotation. Every field gets identical treatment in tillage, crops, pasture and fertilizers. Finally in cow barn manure, best of all soil builders.

3) The farm has been fortunate in getting a few new tools this year. A slightly heavier disc for example, that should reduce heavy plowing for seeding. That will help our sandy loam burr oak land. A few of the ancient giants some three feet in diameter are still standing. You can see them in the home farm yard.

4) And the Guernseys—they are doing all right. In December our Missaukee Queen Elizabeth turned us 100 pounds of fat—plus. And in January Missaukee Lively Lassie up and beat that one with a neat 105 pounds of fat—plus, too. We have a great cow family in those Missaukees—you bet.

5) It's to get an eye full—and an ear full of all this that you are constantly being urged to pay us a visit. For Good Guernseys, bulls and females, pay us a visit.

JULIUS MOY, Manager
Phone Through Edwardsburg, Michigan

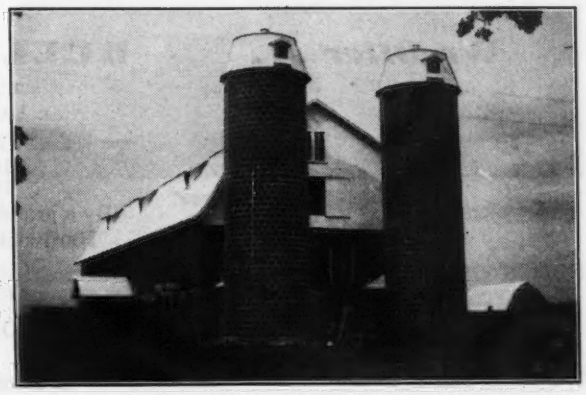

T. B. FEDERAL ACCREDITED No. 541502

MICHIGAN BANG'S CERT. No. 10355

WITCHWOOD GUERNSEYS

Consigned to . . . The Guernsey Sale

TRENTON, NEW JERSEY, MAY 17, 1946

CONSIGNED . . .

HARMONY HOLLOW REQUEST
Born: June 22, 1944
Due: September 27, 1946
Sire: LANGWATER HELIOS
Dam: BEECHWOOD REQUEST
10636.2—567.9—CC

FULL SISTER

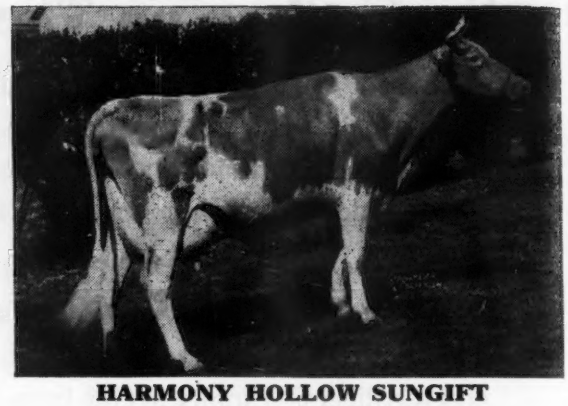

HARMONY HOLLOW SUNGIFT
14397.9—722.9—D (Pending)
Another full sister on test here
Harmony Hollow Reply
In 128 days to April 1 has 5765.8—269.8—D

Consigned to

Pate's Eastern Guernsey Sale

TRENTON, NEW JERSEY, MAY 18, 1946

VAGABOND'S DELSIE (picture not ready)
Born: November 27, 1944
Will be sold open
Sire: LANGWATER VAGABOND
Dam: McDONALD FARMS ELSIE
12706.5—712.9—E
On retest has made in 121 days to April 1
6007.2—304.36—A
By Foremost Prediction

We Offer . . . **BULL CALF No. 524**

Born: March 9, 1946
Sire: LANGWATER MIDNIGHT
Dam: GREAT HOPES POLLY
10656.0—490.2—G
15651.0—750.8—A
(By a grandson and out of a granddaughter of Mixter Hardwick).

WRITE FOR PEDIGREE AND DESCRIPTION

PHILIP J. BAUR, *Owner*

Please address correspondence to
E. S. WARREN, *Herd Manager*

PENNSYLVANIA BANG'S NEGATIVE No. 127 . . . FEDERAL ACCREDITED 139370

• • **Spring House, Pennsylvania**

NORMANDY FARM
GUERNSEYS

A PRODUCTION REPORT...

Typical A. R. Cows at Normandy

	MILK	FAT	CLASS
NORMANDY WISTARIA	12599.7	656.2	G
	16287.0	813.1	BB
BOULDER BRIDGE IDA	9399.8	424.8	GGG
	13008.9	593.2	CC
	17798.7	761.3	AA
*ST. JAMES PHILOSOPHER'S VALERIA	9212.0	486.5	GG (730 milkings)
	12558.7	662.2	E
	13726.7	753.6	BB
THATCH MEADOW ALICIA	14234.6	595.4	G
	18599.3	734.8	A
NORMANDY CONTENTMENT	13880.1	695.3	E
THATCH MEADOW ROMANA	11471.2	660.1	GG
	9498.8	513.6	AA (684 milkings)
NORMANDY GYPSY	12490.6	656.7	GG
THATCH MEADOW GAZELLA	12666.6	652.5	FF
	14005.1	638.4	B
THATCH MEADOW ANN	12569.8	646.0	GG
CORONATION LEVITY GEM	11431.6	607.1	G
	12745.4	647.3	B
NORMANDY SHIRLEY	12680.6	632.5	G
NORMANDY ROMANCE	12190.5	614.5	GG
*ST. ALBANS MELODY'S LAFLEUR	11057.1	591.0	G
NORMANDY RUTH	12405.7	587.0	G
NORMANDY ROYAL DAIRYMAID	13229.8	571.9	GG
NORMANDY ANITA	10493.2	562.0	G
THATCH MEADOW SHIRLEY	10710.2	551.3	EE
MEADOW LODGE QUEEN R. SYLVIA	10234.3	539.0	GG
CORONATION MILFORD	9568.8	467.1	GG
	11855.9	535.1	B
NORMANDY LEVITY GEM	9309.4	515.8	F (1023 milkings)
CORONATION ALMA	13558.3	593.6	G
NORMANDY PAULETTE	12121.2	534.7	G (Pending)
NORMANDY ANN	13412.2	598.2	G (Pending)

*The only records not made at Normandy Farm

TYPICAL BROOD COWS

Coronation Levity Gem
11431.6—607.1—G
12745.4—647.3—B
Dam of Normandy Levity Prince, Normandy Levity King and Normandy Levity Gem, A. R.

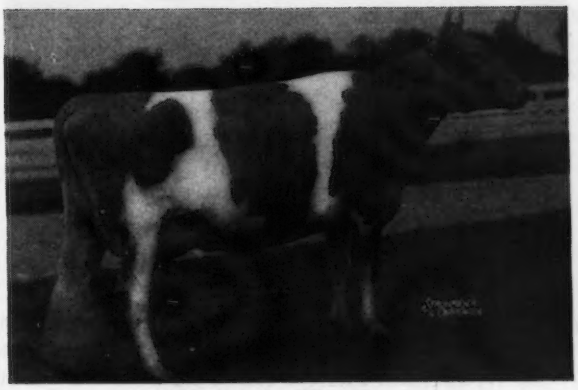

Normandy Wistaria
12599.7—656.2—G
16287.0—813.1—BB
Dam of Normandy Majestic and Normandy Wistful (Now on test).

VISITORS WELCOME

T. B. ACCREDITED No. 472911 .... BANG'S ACCREDITED No. 1451B

MR. AND MRS. H. C. KRANNERT, Owners
KENNETH TATE, Manager

• NEW AUGUSTA, INDIANA

Wethersfield

Federal Accredited No. 223191 — Mass. Bang's Free Herd No. 49

DUDLEY P. ROGERS
Owner

Danvers, Massachusetts

Telephone: DANVERS 101

REX O. LEPARMENTIER
Manager
HENRY FISKE
Herdsman

Our Spring Consignments . . .

Two to the '46 Convention Sale, Topsfield, May 13
Two to The Guernsey Sale, Trenton, May 17
Two to the Eastern Guernsey Sale, Trenton, May 18

To The Guernsey Sale: A Yearling daughter by Wethersfield Prince Charming. and out of **Riverview's Gertrude,** 14042.0—800.7—A,

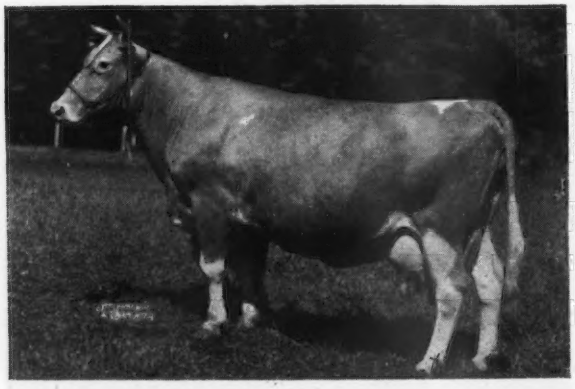

To The Eastern Guernsey Sale: WETHERSFIELD KATHY, a lovely young cow, due May 8, 1946. She is by Wethersfield Pierre, a son of old Bellarion and out of Wethersfield Anna, a daughter of Thornton's Aristocrat, he out of Aiyukpa L. Queen, 11177.3—653.1—G. Wethersfield Kathy has a maternal stsier with 748 in DD, now on retest making over 800.

WETHERSFIELD ELISSA
a lovely young heifer, born August 22, 1944. A Prince Charming daughter out of Wethersfield Kitty, now on test. Elissa will be bred to Langwater Patrician.

To '46 Convention Sale:
WETHERSFIELD LOTUS, 11452.9—605.3—E (Pending) due Sale Day. She is by Bellarion and out of Wethersfield Pauline, 13676.8—617.2—BB. Pauline is a Wethersfield President daughter, he by Douglaston Prince Royal. The last two Presidents to complete mature records averaged 19470.4—972.6.

WETHERSFIELD ELLEN, a very beautiful heifer, born August 7, 1944, by Prince Charming and out of a Paternal sister to Bellarion. She will be bred to Langwater Patrician.

To The Guernsey Sale:
A Two-year-old Bellarion daughter making about 600 fat in GG. A full sister to **Wethersfield Lily,** 16049.6—801.6—A.

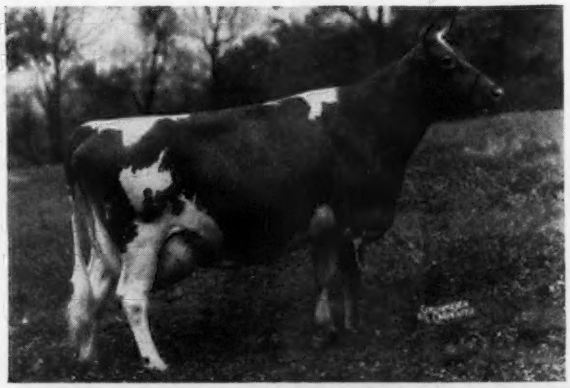

WHAT THE COWS ARE DOING

ON ADVANCED REGISTER TEST

SPECIAL NOTE: This list contains monthly and total credits for all cows, omitting decimals (except for the month's credit of butter fat) and the month's per cent of butter fat. When more than one month's credit is computed at the same time, only the last month's credit will appear with cumulative totals. These credits are subject to verification and correction until final approval and acceptance and all tests are made on the one-day basis except as otherwise indicated. Animals are tested in seven classes as follows: Class A, five years and over; class B, four and one-half to five years; class C, four to four and one-half years; class D, three and one-half to four years; class E, three to three and one-half years; class F, two and one-half to three years; class G, under two and one-half years.

Reentry test is indicated by a * before the cow's name. Triple Letter record is indicated by a †.

The figure "4" in conjunction with the age class letter designates a 305 day record on three-times-a-day milking.

If a cow on test in this four-letter class fails to meet the calving requirement, this fact will be indicated by a small class letter.

When a cow tested in Triple Letter Class fails to meet the calving requirement, a ¶ appears before the cow's name.

§ before a breeder's name indicates that all cows are on twice-a-day milking.

Owner And Record	Cl.	Days	Mo.	Production Credit Milk	Production Credit Fat	Total Credit Milk	Total Credit Fat
Adams, Elmer E., Medford, N. J. ARHT							
†Brookmead's Lady Poise	G	81	Feb	590	26.52	1793	78
Mill Creek's De Rose Jewel	G	297	Feb	421	20.84	8415	379
*†Wilgorlan's Laura	B	93	Feb	849	35.76	3128	142
Adohr Milk Farms, Tarzana, Calif.							
Adohr Autocrat Isabel	B	365	Feb	836	42.26	14575	621
s. Cascade Autocrat D. Adohr Isabel May							
Adohr Autocrat Topsy	D	301	Feb	449	26.23	9185	406
†Adohr Betsy	C	124	Feb	1031	45.88	4943	209
Adohr Eldor Fern	4B	89	Feb	1110	51.39	3704	167
s. Eldor of Adohr Farms D. Adohr Fern							
Adohr Fantasia	E	232	Feb	946	49.52	8956	412
Adohr Pandora	A	365	Feb	563	36.14	13681	712
s. Adohr Fantine Leader D. Peggy of Camano Island							
Adohr Supreme Goldie	B	302	Feb	790	49.40	10547	575
Adohr Topsy Perfection	F	356	Feb	619	34.69	9801	467
Agar, Calvin A., Flat Brook Farm, Hainesville, N. J. ARHT							
Caumsett Eastern Moonstone	G	293	Jan	887	53.77	9413	498
*Caumsett Ocean Diamond	B	269	Jan	729	43.91	9221	503
Chinquapin Levity Queen	E	318	Jan	350	20.56	9127	463
Flat Brook Coronation Carol	4G	135	Jan	764	45.48	3601	200
Flat Brook Her Blossom	4G	148	Jan	706	39.37	4261	217
Flat Brook Her Joy	G	308	Jan	656	37.26	8101	407
Flat Brook Her Lahlia	4F	103	Jan	845	45.83	2820	150
Flat Brook Her Martha	4F	131	Jan	875	46.32	4055	201
Flat Brook Her Secret	G	270	Jan	891	58.20	8012	424
Flat Brook Her Violet	F	208	Jan	881	46.47	6376	317
Flat Brook Meadow Girl	F	302	Jan	911	49.24	9589	461
Flat Brook Patrica	4G	54	Jan	1419	56.20	2333	92
s. Chinquapin Levity Prince D. Patroness of Cinchona							
Flat Brook Pearline	4G	153	Jan	930	45.67	4854	234
Agnew, Elizabeth B., Inverness Farm, Burkeville, Va.							
†Haytokah Laurie 2d	A	83	Jan	1469	62.30	4055	169
Inverness Athenia	A	188	Jan	690	35.05	5852	273
Inverness Barbara	B	273	Jan	798	38.34	10829	473
Inverness Blanche	4C	271	Jan	702	39.45	8117	384
†Inverness Cleo	C	240	Jan	920	48.04	9141	404
†Inverness Cottie	D	217	Jan	601	36.01	6740	325
Aldrich, Stuart M., The Aldrich Farm, Rehoboth, Mass.							
Aldrich Farm Deborah	4b	305	Dec	373	16.14	11892	462
s. Primate's Monarch D. Brandywine Manor Generous							
Bailiff's Severine	E	273	Feb	462	33.17	7607	406
Conrad's Bonnie	F	90	Feb	1109	59.81	3821	197
Conrad's Doretta	G	86	Feb	870	56.72	2965	162
Conrad's Hellenium	G	99	Feb	1015	63.85	3853	216
Conrad's Karen	F	365	Feb	171	10.61	11128	602
s. Riegeldale Emory's Conrad D. Monarch's Star Blossom							
Secret's Paragon	G	283	Feb	767	50.14	8245	421
Secret's Polly Ann	F	79	Feb	1321	63.05	3614	161
Alford, O. P., III., Lazy River Farms, Queenstown, Md.							
Chenar's Flarena	G	77	Feb	1003	39.15	2742	110
s. Flying Hill Master Builder D. Chenar's Flash							
Chenar's Roma	F	72	Feb	1130	50.06	2804	134
s. Flying Hill Master Builder D. Chenar's Redwing							
Green Acres Tulip Girl	4G	271	Feb	530	27.10	8878	394
§Allumbaugh, H. R., Hollylawn Acres, Eugene, Oregon. ARHT							
†Basil's Rose O'Day	G	152	Jan	675	33.32	3546	166
†Columbia of Shawnee Springs	G	135	Jan	526	28.26	2731	139
†Molly's Opal of Owens Dairy	C	286	Jan	522	32.87	8614	414
†Prairie Flower Victory	G	278	Jan	226	14.30	5023	271
†Victory Holly of Hollylawn	F	31	Jan	1025	54.33		
s. St. James Bellduke's Basil D. Meyer Farm Valencia							
†Victory May of Willaurie Acres	E	177	Jan	820	47.59	5179	295
†Victory Prudence	E	163	Jan	514	30.11	3594	184
§Anderson, A. E., Hawthorn Ridge Farm, West Chester, Ohio. ARHT							
†Allie's Amy of Mapledale	D	103	Feb	879	44.86	3736	169
s. Boulder Bridge Absolute D. Annie's Allie of Mapledale							
*†Dun-Roven Dolly	A	296	Feb	417	20.86	6432	301
†Hawthorn Classy's Rarity	B	305	Feb	527	29.49	10143	508
s. Foremost Supreme Royalist D. Hawthorn Dolly's Classy							
*†Hawthorn Clover's Rover	F	305	Feb	324	19.48	6452	333
s. Foremost Supreme Royalist D. Hawthorn's Excellent' Clovers							
*†Hawthorn Crown's Rejoice	C	243	Feb	687	37.07	6784	333
*†Hawthorn Crown's Royalanne	E	254	Feb	176	11.12	7841	420
s. Foremost Supreme Royalist D. Hawthorn Dolly's Crown							
*†Hawthorn Cunning's Rythm	B	52	Feb	1125	46.02	2194	88
s. Foremost Supreme Royalist D. Hawthorn Dolly's Cunning							
*†Hawthorn Rarity's Carol	F	193	Feb	628	36.99	5248	279
*†Hawthorn's Coquette's Roquel	B	263	Feb	462	19.55	9004	361
§Andrick, Julia Rhodes & Whissen, Clarence, Mr. & Mrs., Broadview Farms, Broadway, Va. ARHT							
Broadview's Bonnie Sue	G	197	Jan	646	31.89	5993	234
Broadview's Daisy Francine	G	205	Jan	684	31.41	6125	252
†Broadview's Levity	G	254	Jan	526	27.71	6755	296
Broadview's Rose Mary	G	238	Jan	592	30.48	6398	325
†Broadview's Royal Lady	G	266	Jan	587	31.27	7127	319
†Pride's Gratitude	G	262	Dec	531	30.27	7417	347
Archer, Caroline, Flying Hill Farms, Reading, Pa.							
†Flying Hill Mystic Rosalie	G	330	Feb	37	2.19	7241	356
†Flying Hill Mystic Sweetness	G	63	Feb	949	31.03	2266	82
s. Lake Delaware Svengali D. Flying Hill Mistress Sugar							
†Flying Hill Royal Bonheur	F	305	Feb	151	11.12	6366	374
s. Flying Hill Prince Royal D. Flying Hill Country Bonnie							
†Flying Hill Royal Faith	E	198	Feb	508	24.31	4943	227
Flying Hill Royal Virginia	E	365	Jan	235	18.20	10632	545
s. Flying Hill Prince Royal D. Flying Hill Violet							
§Arizona, University of, Tucson, Ariz.							
†U. of A. Lubas Ellen	F	192	Feb	706	39.91	5930	284
†U. of A. Lubas Mandy	G	120	Feb	781	41.80	3527	187
§Arney, Reuben, Echo Ridge Farm, Elizabethton, Tenn. ARHT							
†Kenilworth's Pansy	G	217	Feb	402	20.35	4112	204
Arnold, D. G., Lone Pine Farms, Bucyrus, Ohio. ARHT							
Faith's Jenny of Mapledale	F	40	Jan	622	30.01	1092	52
*Jess B. of Auburndale	4A	305	Dec	515	23.19	12755	530
s. Langwater Butternut D. Auburndale Jessie							
*Kitchener Royal Lace	A	318	Jan	728	41.80	11675	618
Lassie's Lucia of Mapledale	G	45	Jan	597	26.10	1197	52
Lone Pine Carmella	F	190	Jan	678	28.77	5276	217
Lone Pine Carolette	G	283	Jan	741	40.76	8871	443
Lone Pine Country Icea	G	21	Jan	743	37.09		
s. Langwater Country Squire D. Icea of Lone Pine							
Lone Pine Country Laura	G	31	Jan	1208	51.37		
s. Langwater Country Squire D. Fairholm Laura							
Lone Pine Country Laurel	G	13	Jan	368	19.62		
s. Langwater Country Squire D. Fairholm Laurel							
Lone Pine Sheen	G	17	Jan	645	30.92		
s. Gwynllan Monitor D. Coventry Country Sheen							
†Lone Pine V. Audrey	G	162	Jan	528	25.96	3525	154
Marie's Leona of Mapledale	A	45	Jan	792	35.73	1594	71
Mattewa Lavette	G	70	Jan	487	24.30	1550	72
*†Pirouette of Lone Pine	A	123	Jan	1227	67.76	5234	296
*Raemelton Corking Pansy	A	184	Jan	1065	55.81	8655	435
Susan's Forward	C	283	Jan	646	28.10	8523	364
*Top's Ada of Lone Pine	A	331	Jan	369	19.31	14851	713
s. Top Royal D. Charming Queen of Sunnyside							
§Auchincloss, Hugh D., Hammersmith Farm, Newport, R. I. ARHT							
†Hammersmith Farm Hope	G	117	Feb	680	34.24	3153	150
†Hammersmith Farm Summertime	G	170	Feb	784	36.47	5532	237
†Quaker Hill Cecelia	A	234	Feb	474	29.01	5590	270
†Quaker Hill Viola	A	270	Feb	617	35.79	8179	383
†Quononoquot Le W. Geraldine	A	227	Feb	546	25.18	7036	278
†Quononoquot Rose Bloom	A	233	Feb	780	39.63	8050	352
†Quononoquot Yolanda	A	247	Feb	574	29.29	7188	314
Austin, R. J., Liseter Farms, Newtown Square, Pa. ARHT							
*Liseter Belladonna's Nellette	A	293	Feb	951	44.64	12886	525
*Liseter Royal May	A	196	Feb	843	48.14	7440	363
Avondale Mills, Sylacauga, Ala.							
Glen Haven Lady Grace	B	325	Feb	751	37.72	10834	523
§Bair, A. E., Celina, Ohio. ARHT							
†Bair's Den Rose	E	132	Feb	1015	36.04	5227	200
§Bair, G. L., Celina, Ohio. ARHT							
†Dondoro Corking Daisy	G	143	Feb	656	31.52	3644	166

†Dondoro Corking Dolly D 52 Feb 938 30.96 1753 64
s. Raemelton Corking Luminous D. Dondoro Triumph Dinah
†Dondoro Corking Paula D 155 Feb 728 32.04 4895 224
†Dondrop Corking Sally D 29 Feb 1064 46.28 1094 47
s. Raemelton Corking Luminous s. Sally of McAtee Farm
†Dondoro Peachie G 23 Feb 592 26.64
s. Eth-Mead Rita's Ajax D. Dondoro Corking Chi Chi
*†Dondoro Triumph Dinah A 157 Feb 891 36.11 6476 298

§Baker, Elmore J., Wellington, Ohio.
†Sultan's Fernetta A 38 Feb 1843 67.28 2494 91
s. Chestnut Ridge Dolly's Sultan D. Fern Maple Leaf of Acorn Farms

Baldwin, Charles, Rose Lane Farm, Pennington, N. J. ARHT
Harriet of Rose Lane D 181 Feb 644 33.32 4815 241
Hill Girt Refugee B 365 Feb 664 36.88 11315 583
s. Green Meadow Cherub D. Wynora
*Mildred of Rose Lane D 136 Feb 714 41.50 4084 226
Nero's Donna of Rose Lane G 166 Feb 596 29.40 4179 200
†Rickey's Patty of Rose Lane B 156 Feb 581 25.11 3664 161
Rose Lane Holly G 16 Dec 452 16.21
s. Caumsett Valor D. Rockingham Hollene

Barclay, Hugh, Douglaston Manor Farm, Pulaski, N. Y.
*Douglaston Baroness Ashtown E 51 Feb 1119 54.53 1998 106
s. Douglaston Crown Prince D. Douglaston Princess Angouleme
*Douglaston Baroness Camrose A 52 Feb 1555 75.12 2702 130
s. Douglaston Crown Prince D. Imp. Rose IV. of Le Neuf Chemin
Douglaston Baroness Crawford G 365 Jan 13 .90 7808 420
s. Douglaston Crown Prince D. Douglaston Lady Crawford
Douglaston Baroness Jewel G 125 Feb 692 39.50 3119 165
Douglaston Clifford's Keepsake F 365 Feb 506 30.38 8809 472
s. Douglaston Baron Clifford D. Douglaston Queen Judith
Douglaston Fairfax's Khapa G 365 Feb 509 31.61 7409 397
s. Douglaston Baron Fairfax D. Douglaston Maharanee Khapa
Douglaston King's Swansea F 236 Dec 463 30.54 4673 241
*Douglaston Maharani Gwalior D 90 Feb 868 45.77 2821 147
s. Douglaston His Royal Highness D. Douglaston Baroness Aylmer
Douglaston Queen Dagmer B 275 Nov 408 24.69 6093 345
s. Douglaston Coronation King D. Douglaston Lady Dorothy
*Douglaston Rosy Queen Anne A 101 Feb 1269 59.29 4495 213
s. Douglaston Coronation King 2d D. Imp. Iris Rosy of Pre de Haut

Barnstable County Farm, Barnstable, Mass. ARHT
Barnstable Manna G 124 Feb 582 25.28 3301 141
Barnstable Margie D 290 Feb 457 24.75 7460 391
Barnstable Marshglow F 365 Feb 337 16.05 9793 446
s. Langwater Messenger D. Langwater Gloria
Barnstable Mermaid E 168 Feb 708 34.87 5071 244
Barnstable Myrtle F 182 Feb 560 25.55 4880 211
Heartsease Butterfat Florette A 318 Feb 573 35.28 9379 495

Bartlett, Larry D., Hermitcroft, Fredericktown, Ohio. ARHT
Hermitcroft Cora Dixie C 77 May 987 41.28 2269 93
Hermitcroft D. Lux G 291 Feb 611 32.99 8026 368
Hermitcroft R. Charity E 350 Feb 796 44.22 13578 627
Hermitcroft R. Pearl G 334 Feb 768 39.20 12523 601

§Baumgartener Brothers, Grandvu Farm, Wrightstown, Wis.
†Grandvu Becky A 284 Jan 748 38.22 9509 402
†Grandvu Bravo's Nora D 170 Jan 616 31.21 4504 208
†Grandvu Cherry D 189 Jan 784 39.12 6080 266
†Grandvu Dazey Maid D 98 Jan 868 38.91 3035 127
†Grandvu Deanie A 68 Jan 1223 53.57 2762 122
†Grandvu Glee D 168 Jan 804 39.42 5254 229
†Grandvu Hazeline A 153 Jan 748 36.84 4854 229
†Grandvu Hildegard A 47 Jan 1387 52.05 2069 77
s. Holly Farm Lord D. Grandvu Hilda
†Grandvu Iris A 92 Jan 1038 43.41 3288 151
†Grandvu Julie C 88 Jan 1080 41.50 3125 127
†Grandvu Kamile F 67 Jan 829 31.86 1745 60
s. Grandvu Cavalier D. Grandvu Kay
†Grandvu Leah A 135 Jan 891 42.90 4440 213
†Grandvu Lord's Molly D 184 Jan 602 28.85 5167 224
†Grandvu Lustre A 276 Jan 704 33.09 8823 381
†Grandvu Model A 136 Jan 776 34.53 4253 181
†Grandvu Nan B 115 Jan 838 38.16 3441 169
†Grandvu Suetta A 101 Jan 1073 53.02 3779 169

Baur, Philip, Witchwood Farm, Spring House, Pa.
Harmony Hollow Hannah G 35 Feb 1058 39.18 1287 47
s. Langwater Helios D. Harmony Hollow Colleen
Harmony Hollow Lilac B 131 Feb 1288 52.83 6350 270
Harmony Hollow Pollyanna E 122 Feb 1249 55.97 5572 231
Harmony Hollow Reply D 97 Feb 1176 52.95 4542 213
Hill Girt Cheranda G 141 Feb 964 43.89 5208 223
*McDonald Farms Elsie A 90 Feb 1322 71.68 4669 228
s. Foremost Prediction D. Rockingham Princess Lassie
Night of The Glen F 142 Feb 919 42.74 5380 245
*Spar Hill Morning Glory A 342 Feb 1009 43.22 17150 675
*Witchwood Artless A 100 Feb 1175 61.12 4613 209
Witchwood Chelone E 250 Feb 802 34.59 10062 410
Witchwood Dora G 365 Feb 106 5.40 12014 522
s. Daylo Maid's Slogan D. Pandora of Treweryn
Witchwood Doris G 188 Feb 666 41.11 5216 283

Beaulier, Adolphe E., Beauhaven Guernsey Farms, Skowhegan, Maine.
Beauhaven's Tulip G 301 Feb 376 17.94 6081 262
s. Argilla Monitor D. Beauhaven's Caroline
Ladderlook Lady Patsy 2d A 282 Feb 476 26.59 7359 358
s. Ladderlook Seaman D. Ladderlook Lady Patsy

§Beaulier, Omer, Beauhaven Guernsey Farms, Skowhegan, Maine.
Beauhaven's Artist C 365 Feb 95 5.73 7645 383
s. Countryman's Foremost D. Rosemary's Ultra Beauty
Dolina of River View F 187 Feb 643 32.19 5110 231
s. Countryman's Foremost D. Queen Ann of River View

Beckman, Frederic W., Mrs., Cottage Farm, Skillman, N. J.
*Brian Boru Ada A 303 Feb 537 28.10 8482 393
Brian Boru Nancy G 365 Feb 267 15.75 8110 397
s. Prince of Goose Valley D. Goose Valley Nanet
*Cottage Molly E 256 Feb 366 18.85 6064 289
Cottage Ruby G 141 Feb 506 24.97 2825 131
Echo Valley Maudie D 187 Feb 410 23.66 3911 188
Gwynllan Perfection's Roses D 158 Feb 321 16.84 2691 135

*†Hominy Hill Melissa E 305 Feb 71 4.95 5360 285
s. Cesor Golden Max D. Cesor Melissa
Pilot's Nora of Mill Creek G 94 Feb 452 22.13 1621 76
s. Foremost Shadrack D. Pilot's Nora Patti
Prince's Mona of Rose Lane F 160 Feb 520 24.16 3475 159
*Sunnyholme College Lady A 129 Feb 707 41.31 3640 194

Bedford, F. T., Nyala Farm, Greens Farms, Conn. ARHT
*Afton's Anita A 300 Feb 1060 55.99 13339 629
*Beechwood's Zazel A 272 Feb 916 51.58 11571 593
Fairlawn H. Flossie D 222 Feb 1037 49.98 8882 410
*Guernsey Good Will A 100 Feb 1916 83.75 6829 310
*Liseter Merry Clover A 257 Feb 846 42.32 9421 407
†Nyala Mischievous Gremlin F 129 Feb 833 40.93 4315 206
*†Nyala's Frisky D 58 Feb 995 47.19 1881 89
Nyala's Independent Spitfire 4F 53 Feb 1536 67.28 2784 119
Nyala's Supreme Joy E 365 Feb 542 31.97 11037 569
s. McDonald Farms Supreme Blend D. McDonald Farms Echo
Nyala's Wings of Valor G 175 Feb 1052 52.01 7057 335
*Riegeldale King's Delphine 4B 25 Feb 1485 67.16
s. Riegeldale Coronation King D. Bournedale Bonnie Lassie

§Beebe, Charles Philip, Eastleigh Farms, Framingham Center, Mass.
†Eastleigh Clare G 67 Feb 901 31.09 2256 83
¶Eastleigh Cornelia G 131 Feb 747 30.18 3676 137
†Eastleigh Eileen F 167 Feb 782 42.04 5037 248
†Eastleigh Elfreda G 66 Feb 846 33.60 2014 81
s. Lincoln Valor D. Eastleigh Ella
†Eastleigh Glamour F 65 Feb 959 48.17 2251 106
†Eastleigh Hildegrade F 170 Feb 667 30.85 4614 200
†Eastleigh Lady Myrna G 126 Feb 641 30.72 3333 160
†Eastleigh Leona F 152 Feb 940 45.87 5372 247
†Eastleigh Lucy F 221 Feb 703 38.29 7142 336
†Eastleigh Rosie G 43 Feb 757 34.76 1139 50
s. Eastleigh Merrymaker D. Eastleigh Rosemary
†Eastleigh Rouge G 125 Feb 690 31.09 3445 140
†Eastleigh Vesta F 175 Feb 709 31.20 5120 214
†Eastleigh Wendy G 69 Feb 966 41.96 2425 103
*†Eastleigh Winnie D 142 Feb 738 34.10 4564 209
†Walnut Acres Holly F 89 Feb 708 34.93 2468 116

§Bell, Samuel H., "Rockwood," Dublin, Va. ARHT
†Rockwood Bo Peep F 60 Jan 1004 52.14 1925 99
s. Mobjack Archer D. Rockwood Pink Bo
†Rockwood Clover D 305 Jan 313 15.33 7673 369
s. Mobjack Archer D. Mary Elizabeth of Clover Farm
†Rockwood Countess G 60 Jan 790 33.58 1521 64
s. Riegeldale Emory's Foremost D. Riegeldale Viscount's Claire
†Rockwood Dewdrop E 117 Jan 719 38.50 3117 163
*†Rockwood Flapper E 246 Jan 572 35.81 7055 369
Rockwood Gem E 159 Jan 518 24.84 3745 188
†Rockwood June E 229 Jan 291 16.23 5051 262
†Sindy of Pure Bred Farm G 199 Jan 540 23.00 4133 186
†Springtime's Royal Girl F 144 Jan 649 26.03 3280 154

Belt, O. C., Graceland Guernsey Farms, Pickerington, Ohio.
*Eric's Cottie of Brookdale A 156 Feb 1022 61.02 6740 364
Graceland Adaline D 254 Feb 923 42.20 10268 458
Graceland Bonnie May F 324 Feb 772 36.54 11224 485
Graceland Crecent G 68 Feb 1012 41.22 2525 111
s. Graceland Forward D. Lady Rose of Graceland
Graceland Dolly G 324 Feb 577 34.67 8637 406
Graceland Ginger B 241 Feb 874 46.62 9960 493
Graceland Rosalind F 296 Feb 647 36.44 9522 467
Graceland Ruth Anna G 321 Feb 571 33.88 9528 482
*Nonette of Graceland A 297 Feb 727 32.44 13126 554
Welcome In Dorinda G 365 Feb 228 13.08 10830 529
s. Langwater Show Boy D. Willow Brook's Dorinda

§Bennet, Paul H., Ben-Bow, Quitman, Ga. ARHT
†Ben-Bow C. Hilda D 146 Feb 661 30.48 3658 157
¶Ben-Bow C. Nancy A 241 Feb 652 39.13 7020 349
†Ben-Bow C. Rena A 185 Feb 623 34.18 4663 232
¶Ben-Bow NC. Lady B 212 Feb 620 30.46 5492 250
¶Ben-Bow NC. Lustre A 248 Feb 408 24.07 5545 313
¶Ben-Bow NC. Necia D 215 Jan 591 31.11 5147 244
¶Ben-Bow N. Ivy B 249 Feb 698 34.42 8214 413
†Riegeldale Mck. Blenda A 105 Feb 826 39.08 3449 170

Benson, Helen R., Coventry Farm, Princeton, N. J.
*Coventry Anagram's Comely C 119 Feb 1203 57.75 5278 248
*Coventry Annabelle C 288 Feb 869 51.56 11369 552
Coventry Butterfat Clare E 120 Feb 1094 50.01 5279 221
*Coventry Country Ruberta A 324 Feb 586 31.41 11440 482
Coventry Maxiene G 86 Feb 1010 53.57 3069 172
Coventry Rose Marie G 163 Feb 764 42.55 5063 241
*Coventry Veda's Hopeful C 295 Feb 1043 59.07 13606 655

§Berryland Fruit & Dairy Farms, Limited, Haney, British Columbia, Canada.
†Berryland King's Glamour Girl D 305 Dec 197 10.88 8191 367
s. Berryland's Foremost King D. Supreme's Foremost Gay Girl
†Berryland King's Kindness E 305 Feb 393 24.64 10522 560
s. Berryland's Foremost King D. Don Alda Lady Eloise

Bethany-Homestead Farms, Incorporated, Honesdale, Pa.
*Bethany Archer's France A 135 Feb 1225 60.52 6207 292
*Bethany Favor's Holla D 168 Feb 1151 60.66 7651 359
Bethany Favor's Rosa E 265 Feb 997 48.67 10417 470
*Bethany Idol May A 113 Feb 1276 62.94 5573 262
Bethany Lady Alice E 315 Feb 474 25.26 10525 503
Bethany Sherlie E 315 Feb 686 40.01 9942 510
Bethany Sonia E 132 Feb 953 46.74 4863 218
*Bethany Wistar's Bess B 238 Feb 1002 54.64 10377 470
Bethany Wistar's Hollara E 272 Feb 882 48.80 10078 481
*Bethany Wistar's Lady C 358 Feb 886 50.90 15036 710
*Bethany Wistar's Lenore D 365 Feb 251 13.37 12417 551
s. Green Meads Wistar D. Hardwick's Lona
Bethany Wistar's Marilyn D 339 Feb 676 38.49 12195 541
Bethany Wistar's Reflect G 212 Feb 827 42.78 6555 331
*Franchester Shadow A 318 Feb 718 40.58 10966 513
*McDonald Farms Daffodil A 323 Feb 436 29.83 10074 508
*Pharaoh's Jean of Gwynllan A 113 Feb 1453 72.81 6118 290
*Raemelton Corking Duchess A 246 Feb 840 45.41 9146 433
*Raemelton Triumph Carmen A 128 Feb 1151 52.63 5832 258

Biever, W. J. & Son, Biever Farms, Adamsdale, Pa. ARHT

Afton's Golden Briar Rosebud	G	316	Jan	594	30.47	9540	453
Alpha Juliet	G	88	Feb	796	37.67	2743	132
Alpha Wave	G	365	Feb	211	10.89	9487	427
S. Blakeford Ensign D. Blakeford Flower							
Caribou's Rosemary	D	344	Feb	22	1.39	8350	392
S. Caribou's Choice of Waltz Lea D. Pacemaker's Rose							
*Coldspring's Romulus Faithful	C	111	Feb	1002	51.81	4366	210
Fairlawn Peerless Hertha	G	243	Feb	520	29.73	6435	337
Foxburg's A. C. Dairymaid	B	349	Feb	742	40.52	12900	622

Black, Roger A., Raemelton Farm, Mansfield, Ohio. ARHT

*Green Meads Queen Wistaria	A	360	Feb	516	23.95	12060	531
*Raemelton Corking Coronet	B	254	Feb	647	29.13	8973	390
*Raemelton Corking Mag	C	184	Feb	982	49.40	7143	362
Raemelton Corking Marguerite	F	174	Feb	533	32.44	4968	254
*Raemelton Corking Netta	B	303	Feb	670	36.22	9733	521
Raemelton Corking Princess	F	235	Feb	796	41.15	7956	366
Raemelton Levity Desire	F	186	Feb	775	42.87	5582	286
Raemelton Sunny Coronal	F	209	Feb	945	46.07	8072	368
Raemelton Triumph Bonnie	G	162	Feb	763	36.44	4677	218
*Raemelton Triumph Glamour	A	251	Feb	627	32.44	8175	402
*Raemelton Triumph Queen	A	210	Feb	876	51.10	8102	435

Black, S. Bruce, Twin Valley Farm, East Pepperell, Mass. ARHT

Birch Brae Denice	D	84	Jan	1146	50.65	3464	148
†Savery's Robena	F	305	Nov	110	6.49	7034	328
S. Argilia Monogram D. Savery's Reta							
Twin Valley Conqueror's Tessie	G	344	Jan	819	44.44	11639	533
Twin Valley Harp	G	365	Jan	243	14.17	10729	550
S. Rosewald Conqueror D. Larches Lute							
Twin Valley Topsette	G	365	Dec	17	1.18	10819	607
S. Rosewald Conqueror D. Twin Valley Topsy							
†Whimsy Pilgrim	E	305	Oct	194	10.99	6447	329
S. Hasty Pudding of Whimsy Farm D. Whimsy Ark Royal							

§Blaine, W. E. & Freshwater, James K., Lee-Mar Farm, Columbus, Ohio. ARHT

†Marvel's Julabelle of Avalon	E	68	Feb	801	37.10	1964	90
S. Kenfleur's Rose King Marvel D. Avalon Julabelle							

Blakeford Farms, Incorporated, Queenstown, Md. ARHT

Blakeford Adele	G	245	Feb	840	43.87	7861	385
Blakeford Bertha	G	319	Feb	719	38.92	9975	479
Blakeford Bess	G	245	Feb	660	29.74	6517	260
*Blakeford Content	D	40	Feb	1136	51.47	1559	70
S. Langwater Ambassador D. Broadland Content							
Blakeford Corona	G	40	Feb	1093	55.21	1510	76
S. Blakeford Lord Jim D. Broadland Cornelia							
*Blakeford Favorite	E	277	Feb	688	36.78	9951	459
Blakeford Fay	D	40	Feb	1226	48.21	1705	67
S. Langwater Reveller D. Blakeford Fern							
*Blakeford Gem	D	233	Feb	856	52.73	9231	463
Blakeford Judith	G	365	Jan	11	.61	8405	421
S. Blakeford Jupiter D. Slogan's Judith							
*Blakeford Katy	D	221	Feb	970	51.91	8487	413
Blakeford Malvina	G	282	Feb	766	46.12	9077	450
*Blakeford Mimosa	E	351	Feb	633	42.90	11765	594
*Blakeford Patina	D	32	Feb	1415	73.45	1581	82
S. Langwater Reveller D. Foxdean's Nigelle							
*Blakeford Patrice	E	309	Feb	730	44.07	11321	649
*Blakeford Roxy	E	51	Feb	1236	49.94	2162	87
S. Blakeford Ensign D. Blakeford Roxanne							
*Blakeford Tranquil	4A	292	Feb	798	47.44	11907	561
*Reveller's Fanny	4A	186	Feb	1038	52.44	8254	351

§Bolender, A. B., Mr. & Mrs. & Helms, James, Bolendale Guernsey Farm, Muncie, Ind. ARHT

Bolendale Omega's Ocella	E	53	Nov	722	35.78	1315	72
S. Kenfleur's Reflector Muncie D. Kenfleur's Miss Omega							

§Bond, G. W. & Son, Prairie Bloom Guernsey Farm, Junction City, Oregon. ARHT

*†Flora of Prairie Bloom	D	149	Feb	845	44.39	5340	272
†Maxim's Fairy Queen	G	201	Feb	773	46.34	6195	338
†Maxim's Junetta	G	123	Feb	679	30.56	3139	133
†Maxim's Lady Blossom	G	139	Feb	844	48.06	4239	226
*†Prairie Bloom Ella	B	136	Feb	858	48.05	4668	287
†Prairie Bloom Elma	G	155	Feb	704	34.17	4099	198
*Prairie Bloom Fairy	E	169	Feb	963	49.44	6831	311
*†Prairie Bloom Faith	D	134	Feb	1078	57.17	5757	312
†Prairie Bloom Fancy Girl	G	110	Feb	912	49.34	3406	182
*†Prairie Bloom Fashion	E	55	Feb	1253	58.65	2364	112
S. McKenzie Meadow Ferdinand D. Prairie Bloom Cherry							
Prairie Bloom Fern	G	205	Feb	800	42.34	6411	323
*†Prairie Bloom Flossie	E	190	Feb	687	39.93	5133	312
S. Chicona Pasha D. Selma's Sylvia of Waldo Hills							
*†Prairie Bloom Frosty	F	135	Feb	804	46.20	4366	247

§Borrecco, J. S., Borrecco's Guernsey Farm, Fresno, Calif.

†Fresno Rex's Darling	E	46	Feb	1131	47.51	1840	77
S. Fresno Valor Rex D. Fresno Valor Bell							
†Fresno Valor Bell	A	34	Feb	1340	54.27	1598	64
S. San Carlos Valor D. Jesbel of El Verano							
†Fresno Valor Rosemary	A	15	Feb	678	37.92		
S. San Carlos Valor D. Parkgun Bessie							

Boulder Bridge Farm Company, Excelsior, Minn.

*Alford Farm Diana	A	178	Feb	721	36.45	5759	253
Arlene's Babe of Erdale	A	111	Feb	1312	60.48	5654	266
*Boulder Bridge Patience	4D	296	Feb	1025	47.08	13934	603
Boulder Bridge Prodigy	E	298	Feb	779	41.10	9888	463
*Boulder Bridge Quadrine	E	258	Feb	895	41.35	9841	417
Boulder Bridge Quebec	F	150	Feb	1141	54.92	6871	307
Boulder Bridge Quill	F	245	Feb	771	38.29	8169	392
Boulder Bridge Quince	E	303	Feb	855	50.16	10214	554
Boulder Bridge Quotation	F	273	Feb	966	52.01	9987	495
Boulder Bridge Ramona	G	206	Feb	814	45.51	6858	329
Boulder Bridge Rebecca	G	204	Feb	826	40.06	6707	294
Boulder Bridge Reva	G	217	Feb	1018	44.61	9141	395
Boulder Bridge Revel	G	151	Feb	1187	47.03	6692	266
Boulder Bridge Rhoda	G	116	Feb	1090	48.62	4669	197
Boulder Bridge Rilma	G	133	Feb	974	39.55	5092	198
Boulder Bridge Rosabel	G	172	Feb	930	43.36	6194	268
Boulder Bridge Rosetta	G	151	Feb	833	42.52	5081	264
Boulder Bridge Rosette	G	73	Feb	1171	57.75	3030	145
Boulder Bridge Rosina	G	102	Feb	1063	44.88	4002	170
*Butterfat Fashion Primrose	A	203	Feb	1020	48.65	8377	385
Evergreen's Golden Lass	G	365	Jan	429	28.80	11499	624
S. Boulder Bridge Golddrop D. Evergreen's Sweet Lass							
Roberta of Wynola	A	362	Feb	732	39.86	13392	650
Sunset Glow Cornelia	D	187	Feb	751	39.67	6352	323

§Boyd Farm Company, Yuba City, Calif.

†Boyd Farm Fay's Edith	E	165	Feb	311	15.96	3420	174
†Boyd Farm Princess Biddy	D	200	Feb	512	28.14	5566	270
†Boyd Farm Princess Bralee	F	192	Feb	377	22.35	3736	202
†Boyd Farm Princess Gem	G	109	Feb	550	28.82	2372	133
†Boyd Farm Princess Katie	C	189	Feb	704	40.31	6098	327
†Boyd Farm Princess Kenise	F	305	Feb	166	10.96	6450	372
S. Happyholme Maida's Prince D. Boyd Farm Fay's Khi							
†Boyd Farm Royal Letitia	G	39	Feb	641	26.30	899	37
S. Boyd Farm Prince Royal D. Letitia of Jacinto							
†Boyd Farm Treasure's Drusilla	F	49	Feb	865	38.01	1476	66
†Boyd Farm Treasure's Libby	G	99	Feb	509	21.66	1978	85
†Boyd Farm Treasure Terry	G	39	Feb	600	26.76	827	37
S. Boyd Farm Treasure D. Boyd Farm Princess Terry							
*†Princess Dessia of Boyd Farm	A	188	Feb	814	45.45	6549	323

Brackley, Almon L., Wenham, Mass. ARHT

Bobby's Daisy of Maple Lane	D	33	Jan	1127	44.30	1179	46
S. Larches Sir Robert D. Edna June Daisy							

§Brandtjen, Henry A., Brandtjen Farms, Farmington, Minn. ARHT

*¶Angstman Farm Dairy Girl	A	305	Feb	54	3.05	7361	349
S. Boulder Bridge Pilot D. Angstman's Dairymaid							
*Beacon Hill Goldenrod	B	344	Feb	437	23.13	9607	466
*Brandtjen's Harriet of Roseway	C	347	Feb	196	10.66	10368	414
*¶Brandtjen's Hermia of Roseway	C	305	Feb	371	18.39	7827	331
S. Alfalfa Farm Valentine D. Roseway Polaura							
Brandtjen's Janet	E	365	Feb	74	3.92	8984	390
S. Brandtjen's Hell Fire D. Berndale's Queen May							
†Brandtjen's Justine	F	177	Feb	530	29.12	3773	197
†Brandtjen's Karen	F	191	Feb	530	30.92	4121	223

Bridwell, John F., Pleasant Acres, Pulaski, Pa. ARHT

Pleasant Beta's Euseba	A	242	Feb	738	33.54	8976	396
†Pleasant Farmhill Fancy	E	50	Feb	813	38.63	1492	66
S. Ferdinand of Crest View D. Pleasant Farmhill Fawn							
*†Pleasant Ladysmith's Clara	D	64	Feb	1035	48.78	2376	109
S. Ferdinand of Crest View D. Dimple's White Stockings Smith							
†Pleasant Neater Ophelia	F	26	Feb	720	30.99		
S. Stony Brook Neater D. Pleasant Beechwood Ophelia							
†Pleasant Raggedy Ann	A	103	Feb	1042	53.05	4114	192
S. Beechwood's Royal Smokey D. Pleasant Spicewood's Rebecca							

Briel, B., Savage Farm, Sandston, Va.

Blossom's Son's Norella	A	170	Jan	908	49.44	6405	281
Savage Farm Gem	F	78	Jan	1060	55.15	2676	142
S. Valleywood Valiant Corinthian D. Fox Dean's Hattie							
Savage Farm's Angela	F	118	Jan	1130	47.82	4431	195
Savage Farm's Cleo's Beauty	F	69	Jan	1273	55.88	2857	125
S. Savage Farm's Sport D. Foxdean's Cleo							
Savage Farm's Countess	E	177	Jan	997	59.93	6100	319
Savage Farm's Jeanne	D	136	Jan	965	51.96	5741	265
Savage Farm's Mary Anne	F	113	Jan	1123	44.59	4457	202
Savage Farm's Pansy's Belle	B	365	Jan	201	15.36	10893	549
S. Savage Farm Golden D. Savage Farm Pansy							

Brookhart, E. J., Ancestral Acres Stock Farm, Celina, Ohio.

*Ancestral Acres Frances	4C	85	Feb	1011	41.68	2797	125
Ancestral Acres Sandra	4F	121	Feb	797	36.86	4015	199
Ancestral Acres Sophia	4G	40	Feb	918	41.40	1234	58
*Ethel of Ancestral Acres	4A	234	Feb	778	40.01	9717	416
*Nonette of Penn Villa	4a	305	Feb	482	27.38	11714	614
S. Foremost High Honor D. Noma of Penn Villa							
*St. James Count's Lilac	4D	246	Feb	776	40.06	8627	449
*Welcome-In Catalpa	4A	230	Feb	782	36.25	9331	416

§Brookover, S. E., Brookacres, Boise, Idaho.

†Ashmere's Tom's Arlene	B	39	Feb	1042	52.04	1495	74
S. Rubina's Tom of Winbrook D. Ashmere's Hope							
Belle of Aldahome	C	27	Feb	1197	58.42		
S. Nancy's Darigold Peerless D. Beth of Aldahome							
†Valley Gem Candid	A	222	Feb	472	22.39	5677	269
†Valley Gem Iberis	A	193	Feb	604	27.22	5259	241
†Valley Gem Indulgence	C	293	Feb	395	17.12	8664	380
†Valley Gem Josephine	B	227	Feb	625	24.07	6889	284
†Valley Pride's Alameda	C	203	Feb	473	22.90	4964	253
*†Westlynn Mary Lou	E	305	Feb	30	1.73	7225	360
S. Chicona Louis D. Leona Jean Magda							

Brown, M. H., Springhill Farm, North Baltimore, Ohio.

Orchard Lawn's Adella	4E	305	Feb	182	10.66	12154	563
S. McDonald Farms Admiral D. Orchard Lawn's Adelia							

Browning, Alfred C., Shannock, R. I. ARHT

*Horse Shoe F. Sue	D	251	Dec	965	52.15	12091	554
S. Foremost Hermes D. Sunnyfields Sue							

Buckingham, S. McLean, Mount Fair Farm, Watertown, Conn. ARHT

†Ladock's Pollyann	C	78	Feb	1036	41.26	2901	117
Mt. Fair Golden Rachel	G	344	Jan	280	17.86	6523	361
S. Golden Harvest Warrior D. Hilltop Butterfat Rachel							

§Burger, Albert, Burger's Place, Encinitas, Calif. ARHT

Aurabell of San Luis Rey	C	151	Feb	875	44.03	5694	261
*†Primrose Lea of Burger's Place	D	181	Feb	849	49.29	6592	365
*†Raider's Whitie	C	105	Feb	1005	47.86	4293	191
*†Susie of Whidby Island	A	181	Feb	1005	57.20	7095	372
*†Valentine's Rose Marie	A	151	Feb	993	54.04	5857	303

§Burns, Arthur C. & Sons, Darby Maple Farms, Milford Center, Ohio. ARHT

*Darby Maple Betty	A	346	Feb	53	2.49	10549	445
S. The Pride of June D. Portia's Minerva							
Darby Maple Charm	G	132	Feb	665	28.02	3389	138
Darby Maple Daffy	G	61	Feb	708	34.91	1569	73
Darby Maple Daisyette	G	49	Feb	699	28.96	1231	52
Darby Maple Dawn	F	365	Feb	89	5.14	8579	404
S. Darby Maple Conjuror D. Darby Maple Cynthia							

Darby Maple Dixie Bell	E	201	Feb	425	23.11	3729	177
*Darby Maple Fanny	B	156	Feb	812	39.09	5957	245
Morrow's Proud Sara	F	66	Feb	769	29.69	1779	74
S. Prince George of York	D. Morrow's Sara						
*Welcome-In Sunnyside	C	227	Feb	454	18.58	6854	315

Burroughs, C. F., Bayville Farms, Lynnhaven, Va.

Bayville Contender's Gay Tokay	G	131	Jan	869	43.50	3857	196
S. Bayville Maxim's Contender	D. Bayville Maxim's Gay Tokay						
Bayville Contender's Jubilina	G	153	Jan	706	40.05	4189	206
Bayville Contender's Neda	E	123	Jan	858	44.14	3872	200
Bayville Duke's Dairy Maid	D	365	Jan	643	33.70	12794	580
S. Bayville Champion's Duke	D. Maxim's Dairy Maid of Bayville						
*Bayville Duke's Delight	D	365	Dec	375	20.67	10641	472
S. Bayville Champion's Duke	D. Champion's Bayville Delight						
Bayville Duke's Pride	E	144	Jan	920	41.79	4839	224
Bayville Duke's Viney	E	153	Jan	766	39.15	4416	229
*Bayville Fawn's Berta	E	117	Jan	800	36.32	3607	164
S. Quail Roost Lucky Fawn	D. Bayville Lusty's Berta						
Bayville Fawn's Itchen Lass	F	101	Jan	954	50.99	3346	186
S. Quail Roost Lucky Fawn	D. Bayville Bi's Itchen Lass						
*Bayville Hermes' Folly	B	81	Jan	1032	50.17	2876	148
S. Maxim's Hermes of Quail Roost	D. Bayville Gaylark's Folly						
*Bayville Hermes Mayday	4C	305	Jan	584	35.54	11627	582
S. Maxim's Hermes of Quail Roost	D. Foremost's Mayday Surprise						
Bayville Hermes' Mollie	C	257	Jan	552	36.21	7572	444
Bayville Lusty's Gladine	E	310	Jan	779	46.35	10938	526
Bayville Maxim's Alicia	E	131	Jan	922	46.13	4138	200
Bayville Maxim's Dot's Neda	E	122	Jan	994	47.02	4094	201
*Bayville Maxim's Jean	E	221	Jan	796	38.49	7235	306
Bayville Maxim's Lady	E	332	Jan	624	33.90	9792	505
*Bayville Maxim's Nita	D	259	Jan	896	41.79	10067	494
Bayville Maxim's Royal Alice	G	318	Jan	651	33.17	8767	367
Bayville Maxim's Surprise	F	198	Jan	941	49.98	7007	336
Bayville Maxim's Tulip	G	365	Jan	328	18.34	9565	471
S. Maxim's Hermes of Quail Roost	D. Chloris Tulip of Bayville						
*Bayville Noble Content	B	281	Jan	836	48.82	9969	489
Bayville Noble Mollie	F	245	Jan	601	33.51	6524	324
Bayville Queen	D	227	Jan	442	24.45	5703	268
*Bubbles of Bayville	B	127	Jan	1351	57.31	6203	252
S. Quail Roost Collection	D. Bubbles of Maple Grove						
Fairlawn Maxim's Generous	G	365	Jan	167	10.68	10806	559
S. Quail Roost Rose Maxim	D. Foxdeans Charity						
*Maxim's May of Grassy Grove	E	276	Jan	779	50.98	9116	479
*Maxim's Viney of Bayville	4A	305	Jan	243	14.12	10026	468
S. Maxim's Hermes of Quail Roost	D. Viney of Bayville						
Milton Farms Jennie	4A	305	Dec	267	15.19	8634	464
S. Quail Roost Maxim's Gift	D. Daphne of Milton Lodge						
*Quail Roost Royal Clair	B	337	Jan	743	40.38	11604	538
Sandy Level Farm's Matron	G	353	Jan	636	30.49	9234	355
*Windsor Lady May	A	332	Jan	689	44.40	10279	556

§Caesar, O. S., Dorvillee Farm, Barrington, Ill. ARHT

†Dorvillee Kerna's Duchess	F	177	Jan	680	32.68	4929	217
†Dorvillee Laddie's Babe	F	163	Jan	684	33.45	4523	206
Dorvillee's Dot	D	333	Jan	527	27.31	9404	453
†Dorvillee Sentry's Stella	F	149	Jan	855	41.82	4675	234
†Dorvillee Sentry's Sunbeam	G	125	Jan	734	29.74	3404	148
*Harvester's Claudette	A	365	Jan	279	14.08	13698	639
S. Eminent Harvester	D. Sterling Clarissa						
Marg of Riverdale	A	351	Jan	274	14.29	10138	446

§Calhoun, E. F., Twinkle Star Ranch, Grants Pass, Oregon. ARHT

*†Birdina of Twinkle Star Ranch	B	199	Jan	807	47.71	6208	337
¶Donna of Twinkle Star Ranch	G	289	Jan	440	22.68	5683	268
*†Ferdean of Twinkle Star Ranch	A	169	Jan	1040	52.23	6971	321
†Freda of Twinkle Star Ranch	G	125	Jan	915	44.78	3899	187
†Frisky of Twinkle Star Ranch	G	94	Jan	795	40.64	2662	132
Jean of Twinkle Star Ranch	G	341	Jan	616	30.93	9267	409
Maybelle of Twinkle Star Ranch	G	365	Jan	623	36.72	10202	522
S. Pasha Baron of Prairie Bloom	D. Queen of Twinkle Star Ranch 2d						
¶Ruby of Twinkle Star Ranch	D	271	Jan	251	13.85	6090	293

§Calhoun, J. C., Twinkle Star Ranch, Grants Pass, Oregon. ARHT

†Birdella of Twinkle Star Ranch	G	88	Jan	979	52.40	2774	150
Cherry of Twinkle Star Ranch	C	276	Jan	661	33.66	8420	374
†Rhoda of Twinkle Star Ranch	G	238	Jan	765	41.19	7424	330

Campbell, George K., Great Elm Farms, Newton, N. J. ARHT

†Bethany Star of The East	F	211	Feb	574	29.61	5133	235
S. Franchester Shah	D. Leader's Norma						
*†Coldspring's Romulus' Veda	A	73	July	1088	51.58	2599	123
S. Langwater Romulus	D. Coldspring's Hardwick's Vanity						
*†Grenfel Butterfat Patricia	A	208	Feb	701	34.18	6746	338
S. Vallevue Butterfat Slogan	D. Grenfel Virginia						
Marshallvale Sunrise	A	346	Feb	538	29.33	11148	580
*†Pan's Chelly of Gwynllan	B	169	Feb	850	38.68	6365	301
S. Gwynllan Farm Peter Pan	D. Valiant's Chelly of Gwynllan						
*†Wilgorlan's Doris	E	146	Feb	663	32.45	4106	190
S. Hilltop Coventry	D. Mulhocaway Laurel						

Carroll, J. E., Spring Knoll Farm, Falmouth, Va.

Carlotta of Woodberry	A	365	Sept	164	9.10	13389	668
S. Mobjack Model Lad	D. Carrie of Woodberry						
Huldah's Honoria of S. B.	F	365	Oct	126	6.56	13893	601
S. Majesty's Sovereign	D. Hilda's Huldah of Spring-Brook						
Rocky Reach May Dawn	D	361	Sept	464	25.54	11214	459
Wilburn Moody	A	365	Oct	708	37.43	14379	679
S. Sherwood Forest Forecaster	D. Wilburn Virginia's Cleo						

§Carroll, P. A., Doughoregan Manor, Ellicott City, Md. ARHT

*¶Gay Boy's Fannie of Fulton	A	256	Feb	476	31.90	6203	351
*†Manor Annie Laurie	A	305	Feb	88	4.38	8783	406
S. The Caves Ideal	D. Athlete's Annie Laura						
*†Manor Buttercup	A	266	Feb	262	13.66	7000	303
¶Manor Dame	G	266	Feb	615	32.05	7213	340
*†Manor Daphne	C	138	Feb	664	30.77	4283	194
¶Manor Daylight	F	213	Jan	568	31.89	5532	295
¶Manor Delia	G	300	Jan	570	34.79	7270	391
*Manor Diana	F	193	Feb	691	36.44	6091	278
*†Manor Dora	E	305	Feb	222	13.84	7325	376
S. Dimple's Dixie of Mobjack	D. Aquia Grace B.						
*Manor Dorothy	E	179	Feb	448	24.86	4593	237
*¶Manor Gladys	E	305	Dec	107	5.43	8477	408
S. Manor Graceful King	D. Manor Janice						
*¶Manor Governess	E	300	Feb	512	33.81	8251	453
*†Manor Graceful	A	305	Dec	36	2.08	10135	482
S. The Caves Ideal	D. Leesonia's Grace of The Fleurrys						
*†Manor Ideal Celeste	B	217	Feb	510	33.72	5478	311
*†Manor Ideal Gracie	B	264	Feb	421	23.67	6859	305
*†Manor Ideal Myrtle	C	291	Jan	387	19.63	6659	306
*†Manor Ideal Roxena	A	154	Feb	762	44.29	4857	275
†Manor Iona	G	143	Feb	521	27.05	2913	154
†Manor Iridescence	G	255	Feb	390	18.61	4649	202
*†Manor Isabelle	D	129	Feb	702	36.62	3680	188
†Manor Ivy	G	305	Jan	482	24.69	6303	306
S. The Caves Ideal	D. Eleanor Rena of Burnley						
*¶Manor Jenny	B	247	Feb	465	29.99	6143	320
†Manor Lillian	G	179	Feb	698	30.79	5364	248
*¶Manor May Belle	B	292	Jan	505	31.83	7327	398
*¶Manor Morning Glory 2d	C	210	Dec	475	26.53	5876	300
*†Manor Proud Lady	A	74	Dec	1149	55.20	2561	146
S. Sherwood Forest Holliston	D. Ivakota's Proud Lady						
*Manor Turvey	B	154	Feb	813	39.13	5113	241

§Cartwright, R. Jack, Phoenix, Ariz. ARHT

†Twin Elms Bonita	A	40	Feb	1351	54.72	1850	74
S. Fortune of Arizona Farms	D. Arizona Farms Ava						
†Twin Elms Coquette	A	30	Feb	1237	43.80	1298	45
S. Julia's Bernice's Duke	D. Twin Elms Juanita						
†Twin Elms Pride	A	32	Feb	991	46.79	1093	51
S. Fortune of Arizona Farms	D. Arizona Farms Ava						

Cassatt, E. B., Est., Chesterbrook Farm, Berwyn, Pa. ARHT

†C. F.'s Fancy Work	F	162	Feb	582	29.16	4033	188
†C. F.'s Lady Romulus	G	174	Feb	500	27.70	3986	209
C. F.'s Lone Star	4F	200	Feb	769	43.49	6126	309
†C. F.'s Merry Duchess	G	305	Feb	77	4.63	4195	210
S. C. F.'s Noble Duke	D. C. F.'s Merry Belle						
†C. F.'s Miss Rilma	F	260	Feb	552	34.26	6320	332
†C. F.'s Romulus' Delight	F	93	Feb	754	36.46	2684	117
†C. F.'s Romulus' Dreamer	G	277	Feb	443	26.19	5648	301
†C. F.'s Romulus' Rilma	F	98	Feb	892	46.51	3257	155
C. F.'s Rose Bloom	F	147	Feb	810	39.78	4415	224
†C. F.'s Sweet Lady	G	171	Feb	520	24.78	3571	157
C. F.'s Wave	G	157	Feb	414	24.09	2745	144

Caughman Brothers, Golden Glow Farm, Lexington, S. C. ARHT

Clear View Edward's Mary	B	197	Feb	769	37.92	5947	288
Golden Glow Cavalier Bertha	F	45	Feb	1020	47.54	1533	71
S. Sequel's Cavalier Pride	D. Count's Gippy Beatrix						
Golden Glow Cavalier Gail	G	55	Feb	994	45.16	1889	80
S. Sequel's Cavalier Pride	D. Golden Glow Maxim Genius						
*Golden Glow Joyce	A	151	Feb	979	49.25	5859	270
Golden Glow Maxim Hildred	F	259	Feb	859	44.79	8733	430
Golden Glow Maxim Stella	F	73	Feb	1038	50.79	2526	123
Golden Glow Prince's Melba	G	78	Feb	1019	49.56	2740	124
Sunshine's Maxim Roberta	A	144	Feb	787	41.68	4313	219

Caughman, D. H., Golden Glow Farm, Lexington, S. C. ARHT

Golden Glow Maxim Flora	C	334	Feb	802	40.14	11043	528

Caughman, E. M., Golden Glow Farm, Lexington, S. C. ARHT

Golden Glow Prince's Dorothy	E	40	Feb	1091	49.55	1482	67
S. Design Defiance Prince	D. Golden Glow Maxim Doris						

Caumsett Farm, Huntington, N. Y.

Caumsett Adele	G	6	Dec	191	9.25		
S. Caumsett Leader	D. Caumsett Ida						
Caumsett Betsy	G	109	Dec	1206	63.32	4629	216
Caumsett Catherine	G	148	Dec	1105	50.29	6289	260
Caumsett Eastern Necklace	G	221	Dec	1084	53.01	9267	411
Caumsett Eastern Topaz	F	181	Dec	812	44.19	5597	267
*Caumsett Ida	A	365	Jan	239	11.22	20014	867
S. Mixter Thor	D. Caumsett Barbara						
Caumsett Ocean Angela	G	153	Dec	867	39.02	4989	205
*Caumsett Ocean Bella	C	257	Dec	1103	67.44	12051	621
Caumsett Ocean Buttercup	G	34	Dec	1262	52.52	1357	57
Caumsett Ocean Glee	G	326	Dec	986	62.72	14360	699
*Caumsett Ocean Glory	B	103	Dec	2087	103.33	7153	338
*Caumsett Ocean Janet	D	223	Dec	835	55.36	8826	512
Caumsett Ocean Jessie	G	244	Dec	1042	54.22	9758	441
Caumsett Ocean Juno	G	67	Dec	1481	67.53	2939	128
*Caumsett Ocean Leda	D	251	Dec	1300	73.58	13283	651
Caumsett Ocean Selma	G	193	Dec	1053	53.39	7865	352
Caumsett Ocean Sunrise	G	245	Dec	831	50.96	8045	425
Caumsett Ocean Veda	G	44	Dec	1150	50.03	1573	67
Caumsett Ocean Vera	G	9	Dec	275	12.18		
S. Caumsett Dynamo	D. Caumsett Island Olive						

Chambers, A. H., Maple Lane Farms, Kingston, N. Y.

Gem's Vicki of Callendar	B	245	Dec	970	57.14	9433	488
Maple Lane Africander's Choice	G	292	Dec	877	56.83	9362	509
Maple Lane Africander's Glow	D	266	Dec	922	64.84	10369	555
Thornhedge Africander's Mitzi	C	236	Dec	855	54.94	8626	448

Champlin, William H., Haven Hill Farms, Rochester, N. H.

Argilla Cheerful	G	128	Feb	893	36.37	4522	168
S. Alfalfa Farm Philosopher	D. Kitchener Cheerful						
Argilla Pebble	E	211	Feb	536	28.77	5239	254
Blakeford Cornelia	E	133	Feb	856	39.40	5233	230
S. Blakeford Lord Jim	D. Broadland Cornelia						
*Coldspring's Romulus' Joyce	E	103	Feb	1150	47.85	4612	185
S. Langwater Romulus	D. Coldspring's Hardwick's Janet						
Diana of Haven Hill	F	30	Feb	1056	46.05	1127	49
S. Riegeldale Emory's Conrad	D. Monarch's Diana						
Fairlawn F. P. Fancy	C	207	Feb	619	32.98	6337	297
*Fairlawn Peerless Desire	A	325	Feb	457	23.22	9911	505
*Gayhead's Her Heiress	E	41	Nov	1343	67.06	1788	89
S. Coronation Herald	D. Gayhead's Henrietta						
*Groton House Caesar's Lassie	A	180	Feb	710	37.06	5892	303
S. Argilla Caesar	D. Birchfield Lassona						
Monarch's Dazzle	E	365	Jan	441	18.05	11775	490
S. Lynbrook Monarch's Secret	D. Marshallvale Leslie						
*Rosewald Merry Lass	C	365	Jan	350	23.45	9725	529
S. Argilla Fashioner	D. Thirlstane Merry Lass						
Ruby Ann of Haven Hill	F	174	Feb	800	38.18	5542	250
S. Argilla Furlough	D. Argilla Rubyann						
*Secret's Supreme	C	96	Feb	1007	42.62	4178	182
S. Green Meads Proud Secret	D. Silver-Forest Juno						

Chinn, Samuel, Dunroming Farms, Ravenna, Ohio. ARHT

Dunroming's Olive	G	136	July	778	37.06	3646	158
S. Bethany Pola's Wistar	D. Eastlawn White Rose						

Dunroming's Patsy Ann F 320 Jan 908 43.52 11191 482
s. Bethany Pola's Wistar D. Villa-Way Yodle
*Lone Pine Belle E 31 July 1151 54.56
s. Top Royal D. Banner's Belle of Morrow
*Shamrock's Duke's Fern C 36 Apr 1405 79.53 1658 93
s. Franchester Shamrock D. Duke's Mildred

Christal, Henry I., Hanover Hill Farm, Yorktown Heights, N. Y.
Madrey Farm Frolic's Topsy G 218 Feb 599 36.66 6046 305
Madrey Farm General's Leader G 226 Feb 573 35.37 6066 344
Madrey Farm Peerless Diana G 238 Feb 755 33.15 8344 354

Clark, George P., Horse Shoe Falls Farms, Shannock, R. I. ARHT
*Beacon Hill Clara E 273 Dec 964 45.73 12274 514
s. Langwater Beacon D. Beacon Hill Ramona
*Horse Shoe Bailiff's Dagma E 321 Dec 142 8.21 12676 544
s. Provost's Bailiff D. Horse Shoe King's Dagma
*Horse Shoe Bailiff's Rosalie D 297 Dec 642 38.13 12299 640
*Horse Shoe C. Janis A 285 Dec 779 34.53 11976 492
Horse Shoe Conrad's Alberta F 319 Dec 898 53.04 11786 585
Horse Shoe Conrad's Sweetfern G 365 Dec 394 22.86 13687 655
s. Riegeldale Emory's Conrad D. Horse Shoe Sweetfern
*Horse Shoe F. Bonita C 365 Dec 354 18.67 17639 801
s. Foremost Hermes D. Horse Shoe La Bopeep
Horse Shoe F. Calla G 132 Dec 1107 49.08 4998 202
s. Foremost Hermes D. Beacon Hill Croton
*Horse Shoe F. Della C 365 Dec 112 6.58 16082 863
s. Foremost Hermes D. Horse Shoe Colonial's Donation
*Horse Shoe F. Loretta A 282 Dec 1246 63.57 15104 671
Horse Shoe F. May Queen G 61 Dec 1132 47.89 2155 91
s. Foremost Hermes D. Horse Shoe La May Belle
*Horse Shoe F. Sylvia E 340 Dec 1149 54.37 17106 736
*Horse Shoe F. Valintine E 58 May 2365 87.27 4073 151
s. Foremost Hermes D. Horse Shoe La Veronica

§Clark, William C., Quarry Valley Farms, Lahaska, Pa.
Quarry Valley's Moonstone D 141 Feb 847 53.31 4962 287
*Quarry Valley's Onyx B 62 Feb 1011 43.48 2387 106
*†Quarry Valley's Robretta A 72 Feb 1168 50.12 3278 152
*Quarry Valley's Sapphire B 121 Feb 1239 57.63 5919 258
Quarry Valley's Spinel G 348 Feb 477 23.89 9260 428

§Clark, William C., Mr. & Mrs., Quarry Valley Farms, Lahaska, Pa.
†Quarry Valley's Ruby E 151 Feb 571 32.06 4293 243

Clarke, Stanley & Margaret F., Bailiwick Farm, Portsmouth, R. I. ARHT
†Bailiwick Genta Royal G 266 Feb 332 20.29 5074 236
†Bailiwick Model Bess G 259 Feb 287 16.66 4350 192
*Bailiwick Model Blossom 4E 33 Feb 1195 52.85 1371 60
s. Birchfield Moderator D. Locust Valley Sweet Pea
¶Bailiwick Model Cornflower G 281 Feb 279 14.86 4468 222
*¶Bailiwick Model Moonflower E 305 Jan 121 5.31 8056 380
s. Birchfield Moderator D. Deershorn Silver Sunflower
†Bailiwick Model Tina G 278 Feb 535 29.72 5821 280
*Locust Valley Genta A 346 Feb 290 18.97 11879 575
*†Rockland Betsy C 290 Feb 571 28.02 8454 366
*¶Rockland Melody A 263 Feb 15 .59 8037 322

Coker, Grady N., Nejasco Farm, Canton, Ga. ARHT
Appin's Quinta G 215 Jan 838 45.79 6217 311
Benjamin's Illustrious Laxey G 44 Jan 946 39.46 1264 52
s. Riegeldale Illustrious Benjamin D. Miller's Pauper Laxey
Betty's Kate A 306 Jan 900 43.22 10190 445
Coker Lula Ray A 28 Jan 1131 60.30
s. Coker Helen's Silver Ray D. Coker Noble Lula
Fairlee Acres Maxim Fancy B 180 Jan 764 47.62 4975 269
Golden Glow Daisy A 52 Jan 1126 50.14 1737 77
s. Quail Roost Bonnie Maxim D. Coker Virginia Sunshine
Indian River Mck. Gem F 44 Jan 958 45.45 1280 60
s. Riegeldale Mck. Anthony D. Indian River Valor Eliza
Mo-La-Jac Lucky Fay D 180 Jan 789 47.35 5136 270
Peer's Maxim Juno G 52 Jan 876 42.42 1414 68
s. Riegeldale Majesty's Peer D. Riegeldale Anchor's Juno
*Queen Maxim's Betty A 275 Dec 736 36.76 9110 427
Riegeldale Consummate's Annah G 210 Jan 745 41.32 5728 277
Riegeldale Consummate's Annie G 250 Jan 763 36.88 7278 323
Riegeldale Consummate's Belle F 73 Jan 1054 55.86 2452 121
s. Riegeldale Emory's Consummate D. Fair Field Princess M.
Riegeldale Consummate's Fay G 276 Jan 857 47.43 7879 378
Riegeldale Consummate's Julia F 52 Jan 858 44.64 1350 70
s. Riegeldale Emory's Consummate D. Riegeldale Governor's Carita
Rivelon May Anna A 250 Jan 830 44.68 8144 385
Ruayne Lady Bess A 52 Jan 1167 54.15 1843 85
s. Riegeldale Judy's King D. Robust's Blanch
Sunshine's Maxim Rowe A 52 Jan 858 41.19 1381 66
s. Clear Spring's Maxim D. Sunshine's Rowena

§Coker's Pedigreed Seed Company, Hartsville, S. C.
Edisto Farm's Cottie F 65 Jan 905 46.56 1771 91
s. Edisto Farm's Champion D. Edisto Farm's Cosy
Hickory Ridge Molly A 40 Jan 1236 55.64 1530 68
s. Hazelwood's Hollistar D. Jeanette of Hickory Ridge

Colby, Howard H., Colby Dale Farms, Romeo, Mich. ARHT
Brookwood Fox Glove G 233 Feb 582 33.10 6284 298
*Hardy's Peg O' My Heart 4B 89 Feb 1612 64.68 5604 232
Langmeadow Alicia 4F 30 Feb 1231 56.27 1299 59
s. Cesor Pontiff's Anchor D. Juliet's Marsha Lillian
Langmeadow Amy G 315 Feb 660 33.69 9030 399
Langmeadow Country Belle 4E 107 Feb 882 43.08 3861 180
Langmeadow Redona 4F 137 Feb 1049 40.72 5289 216
Langmeadow Regolda 4F 68 Feb 1076 43.91 2541 108
s. Langwater Redemptor D. Georgeland Goldie
Lockshore C. Milkmaid 4G 72 Feb 1131 45.49 2977 117
Loma Philosopher's Rena B 235 Feb 560 25.15 7591 345
Paragon Nancy Lou 4F 118 Feb 839 33.76 3768 152

§Collins, Earle J., Collins Twin Pines Guernsey Farm, Harvard, Ill. ARHT
†Carrie's Beauty Lass E 65 Feb 1337 58.85 3004 142
*†Kenmoor Coronet Fern B 120 Feb 862 33.96 4074 152
†Marydale F. Cherub's Erma C 145 Feb 771 40.03 4493 224
†Marydale F. Cherub's Rosalie A 33 Feb 1100 50.08 1264 58
s. Iowanola Figtree's Cherub D. Marydale Cherub's Rosalind
†Oak Grove Stardust Gladius B 109 Feb 844 37.59 3570 160
†Sally of Arbor Park A 116 Feb 955 45.40 4308 191
†Stardust Golden Glory B 100 Feb 772 33.20 2957 135

Cotting, C. E., Chedco Farm, Berlin, Mass.
Chedco Alice Blue Bell G 55 Feb 1328 54.61 2553 104
s. Meadow Fair Chedco D. Chedco Columbine
*Chedco Angelina B 365 Feb 473 24.46 12572 591
s. Chedco Coronation King D. Chedco Cherub
Chedco Blossom G 365 Jan 26 1.31 13679 619
s. Chedco King of The Meads D. Chedco Honeysuckle
Chedco Lady Cherub F 187 Feb 744 39.52 5110 265
Chedco Lady Supreme F 243 Feb 1073 44.75 9487 410
Chedco Lady Violet F 282 Feb 754 43.59 8335 446
Chedco Mary Ann E 31 Dec 938 46.56
s. Chedco King of The Meads D. Chedco Ann
*Chedco Seraphim B 36 Feb 1302 48.30 1583 58
s. Chedco King of The Meads D. Chedco Cherubim
*Chedco Violet A 42 Feb 1419 58.18 2085 85
s. Chedco King of The Meads D. Chedco Vena
*Two Brooks Candida A 120 Feb 1207 64.01 5183 270
s. Clara's Heartsease Butterfat D. Hilltop Butterfat Lilac

§Cox, Louis S., Randot Farms, Methuen, Mass.
¶Randot Flora E 301 Feb 546 30.47 7922 365
Randot Merefaith A 151 Feb 709 40.73 4657 242
*†Randot Pansywin 2d A 305 Jan 95 6.61 10921 531
s. Meredith Randot D. Randot Pansywin

§Cox, Walter, The King's Farm, Ludlow, Pa. ARHT
†Royal Princess Hazel C 60 Feb 1353 67.15 2880 151
†Royal Princess Mildred B 43 Feb 1548 71.86 2298 106
s. Antietam Constant D. Princess Cherub Mary Ann
†The King's Farm Astrid E 67 Feb 1310 61.84 3138 152

Cullum, Allan M. & Kathryn R., Riveredge Farms, Reading, Pa.
*Riveredge Premier's Rosebud C 349 Feb 204 13.83 11789 632
s. Riveredge Star-King's Premier D. Riveredge Levity Rose
*Riveredge Susan A 365 Feb 197 10.70 14729 678
s. Riveredge Crescent Plus Ultra D. Lady Dohrman of Riveredge

Cullum, J. Barlow, Est., Riveredge Farms, Reading, Pa.
*Riveredge Levity Alicia A 301 Feb 790 42.43 12851 569
Riveredge Valdor's Sunrise G 243 Feb 691 38.71 7728 349

Cunningham, S. W., Skyline Farm, Hope, R. I. ARHT
Law-Will Barbara C 45 Feb 1313 55.15 2023 85
s. Law-Will Cavalier D. Reuben's Barbara of Law-Will
Law-Will Gay Verbena G 186 Feb 829 32.09 5887 224
*Law-Will Marilla's Mint A 167 Feb 1345 58.28 8486 343
Law-Will Mint Julep D 33 Feb 1264 52.33 1483 61
s. Law-Will Cavalier D. Law-Will Marilla's Mint

§Cushing, E. H., Shamrock Farm, Chardon, Ohio. ARHT
Shamrock Free Elsen E 269 Feb 521 26.33 7753 367
Shamrock Gay Girl G 73 Feb 732 32.21 1985 84
Shamrock Gloria G 71 Feb 848 36.07 2068 86
Shamrock Noble Flora E 365 Feb 410 23.42 9748 450
s. Green Meadow Renown D. Hiawatha Sovereign Zeeda
Shamrock Noble Francine F 344 Feb 460 24.87 8553 405

Dane, Helen P., "Longwood," Center Harbor, N. H.
*Roughwood Ara B 365 Feb 140 6.77 15782 664
s. Langwater Advance D. Roughwood Constellation
Roughwood Broom G 189 Feb 791 46.07 5859 323
Roughwood Flowerbell G 76 Feb 897 39.56 2559 109
s. Langwater Advance D. Roughwood Isabel
Roughwood Gladbelle F 243 Feb 878 41.99 7777 342
Roughwood Julianna G 365 Feb 510 24.40 12310 552
s. Langwater Advance D. Roughwood Judith
Roughwood La Sandra E 90 Feb 978 40.43 3243 131
s. Langwater Advance D. Roughwood Sandra
*Roughwood Marigold A 263 Feb 1085 53.71 12814 531
Roughwood Silver Fern G 90 Feb 931 39.86 2996 126
s. Langwater Advance D. Roughwood Silver Rod

Dangler, Wilton E., Long Lane Farm, Asbury Park, N. J.
Satellite's Magnolia A 135 Feb 999 54.19 5323 260

Dangler, Wilton E. & Weston L., Long Lane Farm, Asbury Park, N. J.
*Gayhead's Im-manence 4D 85 Feb 1106 54.88 3586 167
s. Gayhead's Imperial D. Gayhead's Her Majesty
Sunnybrook Phoebe A 357 Feb 135 6.66 15489 718
s. Sunnybrook Saturn D. Sunnybrook Amity
Virginian's Vickie E 80 Feb 901 47.71 2819 142
s. Mulhocaway Virginian D. Satellite's Pansey

Davey, W. H., Gwenwilmar Golden Guernsey Farms, Chagrin Falls, Ohio. ARHT
Barbara Ann of Spreading Elm E 291 Feb 938 46.91 11015 487
Biery Farms' Valor's Ann G 365 Feb 43 2.41 10073 513
s. Levity's Valor D. Master's Frances of B. V. Farm
Clearfield Flossie E 227 Feb 848 44.20 8868 433
*Glenco Indian Jane A 222 Feb 810 35.56 8172 365
*Gwenwilmar Carolyn D 96 Feb 1368 60.77 4721 225
Gwenwilmar Janet F 365 Feb 183 9.00 10972 463
s. Gwenwilmar Prince D. Glencoe Indian Jane
Gwenwilmar Jean G 365 Feb 534 25.13 10984 452
s. Gwenwilmar Prince D. Gwenwilmar Jolly
Gwenwilmar Joan G 92 Feb 872 34.55 3096 142
Gwenwilmar Pal's Cynthia G 317 Feb 861 41.86 10794 478
*Gwenwilmar's Floss C 171 Feb 966 52.17 6757 336
*Highland Spring's Blossom A 85 Feb 1333 60.15 4044 177
*Highland Spring's Tulip A 290 Feb 293 18.64 8645 477
s. Raemelton Golden Domino D. Maradea Rose
*Opal of Spreading Elm A 101 Feb 1192 50.82 4560 213
Steadfast's Snowball G 279 Feb 28 1.23 7097 306
s. Forward Farms Steadfast D. Traveler's Snowball
*Traveler's Martha A 353 Feb 665 38.21 13671 649
*Yankee Hope of Avalon B 85 Feb 944 45.63 3039 146

§Davis, Robert S., Idacrest Guernsey Farm, Kuna, Idaho. ARHT
†Theo-Vale Matina F 305 Mar 21 1.20 9103 422
s. Theo-Vale Prince Edward D. Theo-Vale Mentha

Dickinson, John L., Dickinson Farm, Quincy, W. Va.
*Quincy Bright Angela A 365 Feb 908 43.95 17717 750
s. Rockingham Bright Star D. Quincy Ultra Tulip
Quincy Caroler Cynthia G 264 Feb 924 45.32 9924 457

Quincy Excelsior Cosmos	A	296	Feb	884	48.64	11868	592
Quincy Mahomet Gladiola	A	365	Feb	752	40.05	15868	755
s. Green Meadow Mahomet	D. Quincy Ultra Gladiola						
Quincy Pilgrim Baroness	G	220	Feb	872	38.14	7873	308
Quincy Pilgrim Bluebell	F	243	Feb	836	43.92	8352	387
Quincy Pilgrim Minion	D	201	Feb	876	44.61	7665	324
Quincy Star Gem	A	304	Feb	735	38.88	11228	522

Dinsmore Dairy Company, Dinsmore, Fla.

Dinsmore Majestic Gilda	E	101	Feb	1087	56.97	3840	205
†Dinsmore Majestic Jezebel	D	276	Feb	492	28.93	7435	397
¶Dinsmore Majestic Leila	F	277	Feb	438	25.27	5496	298
¶Dinsmore Maxmost Eulalie	D	276	Feb	346	19.62	6523	385
Dinsmore Maxmost Lena	F	90	Feb	883	47.44	2744	150
¶Dinsmore Maxmost Seneca	F	277	Feb	438	23.70	5935	313
Dinsmore Queen Murne	F	63	Feb	1088	51.90	2342	111
s. Ruayne King's Majesty	D. Dinsmore Myrtle						

§Dommerich, Alex. L., Wildwood Farm, Greenwich, Conn.

Pharos Pride	D	273	Feb	566	32.61	8205	437
†Princetta of Wildwood	G	83	Feb	876	40.77	2404	111

§Doty, W. B., Butterton Guernsey Farm, Fresno, Calif. ARHT

†Bonnibell Daryl	G	81	Feb	877	39.47	2772	118
*†Butterton Holliston Favorite	D	302	Feb	684	37.62	10499	506
†Butterton Holliston Flora	G	151	Feb	606	29.63	3594	173
*†Butterton Holliston Frolic	E	264	Feb	728	36.04	9312	439
†Butterton Holliston Luella	G	81	Feb	757	41.67	2214	110
†Butterton Holliston Queen	G	151	Feb	615	32.08	3837	191
†Butterton Holliston Rose	G	90	Feb	925	44.68	3218	140
†Butterton Kornegay Hilda	G	67	Feb	719	32.87	1755	76
†Butterton Kornegay Holly	G	173	Feb	647	30.75	4442	196
*†Elm Butterfat Fairy	A	285	Feb	498	22.18	10025	404

Dreibelbis, Harvey C., Pine Grove, Pa.

Clear View Farm Kilmac Lucy	E	332	Feb	994	56.48	13945	694

Dreyfus, Max, Madrey Farm, Brewster, N. Y.

Madrey Farm Happy Victory	B	102	Feb	988	55.94	3902	197
Madrey Farm Steadfast Melody	G	273	Feb	715	36.76	8625	422

Dreyfus, Victoria, Madrey Farm, Brewster, N. Y.

Heweshurst Ultra Sparklette	A	300	Feb	750	47.60	9974	527

§Drovin, George A. & Mary T., Lower Round Top Farm, Chestertown, Md. ARHT

Augusta of Lower Round Top	G	33	Feb	782	31.29	878	35
s. Langwater Hilarious	D. Readbourne's Victoria						
Ceres of Lower Round Top	F	74	Feb	926	37.07	2497	96
Circe of Lower Round Top	F	70	Feb	781	33.20	1989	83
s. Blakeford Mikado	D. Afri's Quaker Maid of P. P.						
Patricia of Lower Round Top	F	68	Feb	1172	46.30	2549	106
Readbourne Arabella	B	48	Feb	1240	53.46	1730	74
s. Blakeford Mikado	D. Empress Geraldine of Readbourne						
Readbourne's Babette	D	53	Feb	1054	53.26	2018	101
s. Blakeford Mikado	D. Readbourne's Helen of Troy						
Readbourne's Minnehaha	D	42	Feb	1080	49.72	1561	71
s. Langwater Hilarious	D. Flossie of Deer Park Farm						
Readbourne's Queen Anne	A	101	Feb	1082	50.21	4156	189
†Readbourne's Rosaline	D	28	Feb	836	41.81		
s. Blakeford Mikado	D. Readbourne's Santa Barbara						
Readbourne's Virginia Dare	D	59	Feb	1273	52.97	2708	125
Robinette of Lower Round Top	F	78	Feb	897	43.46	2509	112
Violet of Lower Round Top	F	84	Feb	964	39.53	3136	149

Dukes, R. F., Dukes Dale Farm, Orangeburg, S. C.

Bondwick's Golden Belle	G	228	Jan	818	44.10	6608	329
Hardwick's Nettie	A	365	Jan	49	2.75	13439	715
s. Mixter Hardwick	D. Pencoyd Nella						
Rivelon Maxim Vanity	B	130	Jan	928	47.26	4455	211
Rivelon Royal Busybody	B	259	Jan	938	51.22	10081	533
Rivelon Royal Countess	A	174	Jan	1150	55.58	7306	357
Rivelon Royal Marjorie	F	143	Jan	978	44.71	4682	210
Sunbeam of Verndew	A	365	Jan	754	39.53	13808	678
s. Verdery's Lindy	D. Verdery's Sunbeam						
Verndew's Joy	A	322	Jan	811	46.15	11264	583

du Pont, Jean L. A., Liseter Farms, Newtown Square, Pa. ARHT

Liseter Hardfast's Creamcup	G	303	Jan	166	9.74	6842	355
s. Liseter Bella's Hardfast	D. Africander's Liseter Creamcup						
*Liseter Merry Top's Creamcup	A	339	Feb	946	52.73	16059	780
Liseter Picotty	G	292	Feb	441	20.72	5932	263
Liseter Ptolemy's Bella	E	159	Feb	860	45.96	5492	284
Liseter Steadfast Mayona	G	325	Jan	148	10.11	7619	417
s. Hardwick's Steadfast	D. Liseter Royal May						

du Pont, Pierre S., Longwood Farms, Kennett Square, Pa. ARHT

Longwood May Day	G	157	Feb	658	37.68	3973	219
*Longwood Paddy	B	94	Feb	1055	54.04	3942	196
*Longwood Pearl	D	356	Feb	520	35.00	12105	653
Longwood Queen	F	365	Feb	103	6.65	10974	598
s. Broadland Tarzan	D. Longwood Lass						
Longwood Queerly	F	353	Feb	646	35.23	9872	477
Longwood Quick	F	340	Feb	476	29.73	7842	418
Longwood Quirk	G	360	Feb	583	34.94	9166	489
Longwood Quiver	G	282	Feb	599	35.50	7312	364
Longwood Quota	G	304	Feb	703	33.27	8338	377
Longwood Rachel	G	241	Feb	679	37.53	7064	355
Longwood Racoon	G	294	Feb	657	39.36	8697	449
Longwood Radiance	G	233	Feb	736	44.79	6960	363
Longwood Rainbow	F	163	Feb	782	45.24	5592	293
Longwood Ramona	G	215	Feb	673	46.04	5826	321
Longwood Ransom	G	157	Feb	639	40.54	3968	232
Longwood Rapport	G	208	Feb	594	32.10	4921	247
Longwood Rapture	F	98	Feb	1032	52.35	3823	181
Longwood Ratan	G	212	Feb	592	32.39	5125	253
Longwood Ration	G	120	Feb	611	30.37	2867	127
Longwood Reaper	G	96	Feb	829	44.64	3102	148

§Durst, J. H., Mr. & Mrs., Quanqual Guernseys, Salisbury, Conn. ARHT

†Grassland Lecarre	F	282	Feb	643	29.54	7727	334
†Grassland Lefairdia	G	279	Feb	768	31.89	8981	376
Grassland Lelinda	F	147	Feb	1085	52.19	5569	260
†Grassland Lenecta	D	260	Feb	864	39.25	8898	394
*†Grassland Levesta	A	79	Feb	1443	63.66	4074	173
†Grassland Star Valle	F	159	Feb	995	38.42	5628	226

Dutton, Everett J., Mistydale Farm, Somersworth, N. H. ARHT

Great Spring Trixie	D	276	Feb	900	46.10	10863	520

Dutton, Laura F., Mistydale Farm, Somersworth, N. H. ARHT

Anne's Juliette	F	77	Feb	911	30.64	2639	91

§Eldorado Farm, Newtown, Pa.

*Advocate's Daisy Rosemary	A	84	Feb	1094	42.80	3731	145
*Advocate's Duchess	B	98	Feb	774	32.92	3151	135
*†Advocate's Hilda Brenda	A	37	Feb	1307	67.06	1742	89
s. Coldspring's Romulus Advocate	D. Grace's Hilda						
Advocate's Lilly of Eldorado	F	171	Feb	565	22.32	4463	161
Advocate's Mia of Eldorado	E	69	Feb	779	42.08	1965	104
*Advocate's Neta	B	42	Feb	1088	55.71	1642	84
s. Coldspring's Romulus Adovcate	D. Greenwich Senator's Neta						
Advocate's Rosalie	C	79	Feb	704	30.85	2188	96
Bruce's Rose	A	36	Feb	1098	56.88	1391	72
s. Bournedale Bruce	D. Maple Lawn Royal Rose						
¶Colonel's Tess of Eldorado	F	170	Feb	499	23.57	3766	157
†Prince's Mona of Eldorado	E	127	Feb	566	28.98	3291	155
†Rex's Darling of Eldorado	D	129	Feb	818	36.59	4594	202

§Ellis, Frank H., 3rd, Fuzzydale Farms, Elverson, Pa. ARHT

*†Flying Hill Mistress Golden	B	101	Feb	1061	41.08	3956	149
*†Flying Hill Mistress Sugar	B	59	Feb	1122	40.17	2267	84
*†Riveredge Francois' Eva	A	242	Feb	498	27.76	6196	293
†Spar Hill Dandelion 2d	G	131	Feb	539	24.31	2950	126
*†Spar Hill Iris 3d	E	112	Feb	796	37.36	3679	159

Ellis, Sherman K., Farview Farm, Redding Ridge, Conn.

Bell-Ringer's Clover	G	218	Feb	981	58.59	8376	429
Great Elm His Mabel	E	172	Feb	1286	55.30	8021	318
Pinebrook Annette 3d	G	198	Feb	818	47.24	6262	334
Steadfast's Vieni of Woodacres	B	151	Feb	916	48.18	5632	262
*Wethersfield Lemnos	D	211	Feb	915	51.45	8582	441
Woodacres Royal Nella Jay	G	74	Feb	987	49.10	2571	118
Woodacres Steadfast Fashion	C	118	Feb	1155	53.83	5212	230

Ellsworth, George I., Barnegat Ranch, Grass Valley, Calif. ARHT

*Barnegat Antlia 2d	4D	305	Feb	900	54.77	13005	601
s. Quail Roost Prince Paystreak	D. Barnegat Antlia						
*†Barnegat Maxim's Itea	C	85	Feb	1044	55.35	3435	158
*†Barnegat Paystreak's Cassiope	D	33	Feb	1093	50.30	1270	58
s. Quail Roost Prince Paystreak	D. Barnegat Cassita						
†Barnegat Paystreak's Eurydice	F	90	Feb	632	36.07	2318	127
*Barnegat Paystreak's Galena	D	83	Feb	966	43.02	2780	123
s. Quail Roost Prince Paystreak	D. Barnegat Galeta						
†Barnegat Paystreak's Gara	F	280	Feb	498	29.66	6233	306
†Barnegat Paystreak's Gaya	F	280	Feb	619	33.51	7956	359
¶Barnegat Paystreak's Iris	F	206	Feb	575	29.34	5156	235
†Barnegat Paystreak's Levana	G	59	Feb	755	34.69	1563	69
†Barnegat Paystreak's Lucy	F	56	Feb	914	41.15	1789	80
†Barnegat Paystreak's Nada	F	90	Feb	733	33.53	2498	116
†Barnegat Traveler's Ampolita	G	304	Feb	299	16.37	8953	351
*†Barnegat Traveler's Amy	E	130	Feb	1066	44.80	5269	212
†Barnegat Traveler's Antigone	G	304	Feb	521	32.32	7623	349
†Barnegat Traveler's Creusa	G	240	Feb	445	26.99	4955	250
†Barnegat Traveler's Galeta	G	226	Feb	543	26.40	5313	238
†Barnegat Traveler's Itea	G	265	Feb	580	31.36	6869	320
*†Barnegat Traveler's Lucy	D	120	Feb	1039	44.81	4565	190

§Elwood, E. Ellis, Elwood Homestead Farm, Fort Plain, N. Y.

†Achievement's Bet	F	241	Sept	668	38.46	6403	334
†Achievement's Buttermaid	G	191	Sept	677	35.89	5358	257
†Achievement's Golden Lady	G	159	Sept	649	35.57	4036	187
¶Director's Glenidore	G	305	Oct	179	9.43	8474	391
s. Meredith Director	D. Hunter's Glenidore						

Emde, George W., Happyholme Farms, Lodi, Calif.

Happyholme Forever Ambler	G	59	Feb	775	37.69	1644	77
Happyholme Lord's Lula	A	30	Feb	1534	66.15	1632	70
s. Douglaston Lord Happyholme	D. Troutmere Lula						
Happyholme Lord's Phillipa	A	43	Feb	1316	58.58	1964	88
s. Douglaston Lord Happyholme	D. Escalon Phillipa						
Happyholme Pharaoh's Nancy	C	36	Feb	1426	55.51	1843	76
s. Happyholme Hulda's Pharaoh	D. Happyholme Pretorian's Nancy						
Happyholme Princess Sugar	G	59	Feb	969	40.63	1992	78

Emde, Mary Elizabeth, Happyholme Farms, Lodi, Calif.

Groton House Levity's Blossom	G	35	Feb	1148	42.72	1380	52
s. Pine Manor Levity's Legacy	D. Groton House Caesar's Bloom						

§Equi, John, Matapa Guernsey Farm, Penngrove, Calif. ARHT

*†Matapa Zeke's June	E	143	Feb	825	42.59	5244	241

§Equi, John F., Matapa Guernsey Farm, Penngrove, Calif. ARHT

†Matapa El Toro's Delilah	G	231	Feb	551	29.57	6454	320
†Matapa El Toro's Dimples	G	299	Feb	639	34.94	9030	458
*†Matapa El Toro's Lucy	C	261	Feb	1074	59.30	12210	596
†Matapa El Toro's Trixie	G	86	Feb	1021	41.66	3274	126
*†Matapa El Toro's Valerie	C	236	Feb	935	47.62	10113	456
*†Matapa El Toro's Wanda	E	111	Feb	830	45.17	4662	215
*†Matapa Lou-Boy's Josephine	D	74	Feb	1231	52.34	3619	143
*†Matapa Lou-Boy's Mandi	C	304	Feb	613	34.93	11870	585
*Matapa Lou-Boy's Marlena	C	295	Feb	777	50.28	11424	601
*†Matapa Lou-Boy's Mayflower	E	102	Feb	1283	58.53	5427	241
†Matapa Lou-Boy's Nancy	G	155	Feb	795	44.86	5375	264
*†Matapa Lou-Boy's Poppy	D	264	Feb	711	36.59	9435	399
*†Matapa Lou-Boy's Sandy	E	71	Feb	1279	71.88	3498	179
*Matapa Lou-Boy's Shirley	C	182	Feb	1058	61.72	8242	385
†Matapa Lou-Boy's Sophie	G	264	Feb	519	28.21	6848	317
*Matapa Lou-Boy's Sybil	E	203	Feb	892	46.86	8318	394
*†Matapa Lou-Boy's Victoria	B	18	Feb	1023	52.18		
s. Matapa Prophet's Lou-Boy	D. Matapa Zeke's Virginia						
*†Matapa Zeke's Sonata	D	181	Feb	628	40.32	5771	358
*†Matapa Zeke's Trilby	B	143	Feb	902	50.18	5990	282

§Escott, Ernest, Ernola Guernsey Farm, Shelley, Idaho. ARHT

†June of Bonneville Gem	B	27	Jan	998	52.40		
s. May's King of Jusamite	D. Martha of Elgin Heights						
†Rival's Clara of Jusamite	G	24	Feb	922	41.34		
s. Dorella Dolly's Rival	D. Royal's Clara of Jusamite						

§Escott, Ernest & Viola, Ernola Guernsey Farm, Shelley, Idaho. ARHT

†Marymoor Daisy Royal	C	56	Feb	951	38.90	2000	88
s. Valley Pride's Royal Duke	D. Daisy of Westlawn						

§Ferguson, H. R., Walnut Grove Farm, Kirkwood, Pa.

¶Walnut Grove Daisy Beauty	D	269	Feb	498	26.90	8500	444
†Walnut Grove Daisy's Jonquil	G	59	Feb	746	35.15	1588	67
s. Green Meads Walnut Squire				D. Walnut Grove King's Daisy			
†Walnut Grove Sweet Pea	G	119	Feb	529	22.78	2520	105

§Ferguson, R. H., Walnut Grove Farm, Kirkwood, Pa.

†Lady of Walnut Grove 2d	C	59	Feb	1101	48.57	2371	104
s. Walnut Grove Crusader				D. Lady of Walnut Grove			
†Meadow View's Millie	C	76	Feb	759	41.14	2258	115
s. Broadland Arrogant				D. Meadow View's Olive			
¶Walnut Grove Alma	G	161	Feb	645	34.25	4159	213
†Walnut Grove Alpha	G	305	Feb	156	8.43	6578	336
s. Valleywood Valiant Hercules				D. Cherub's Alpha			
Walnut Grove Anabelle	C	175	Feb	769	41.94	5969	297
†Walnut Grove Angeline	E	166	Feb	741	39.29	5318	268
†Walnut Grove Bessie	G	151	Feb	617	30.29	3699	172
¶Walnut Grove Cherry Blossom	G	165	Feb	494	24.79	3591	176
†Walnut Grove Curley	F	237	Feb	640	31.52	6173	290
Walnut Grove Dandelion	G	138	Feb	807	44.47	4570	226
†Walnut Grove Glory	A	220	Feb	537	30.18	6366	312
†Walnut Grove Hallie	G	162	Feb	600	31.21	4074	197
†Walnut Grove Hopeful	G	150	Feb	910	43.81	5451	248
¶Walnut Grove Jello	G	150	Feb	723	45.56	4010	248
†Walnut Grove Jewess	D	265	Feb	667	36.40	8400	387
†Walnut Grove Maudette	F	165	Feb	705	30.35	4621	191
†Walnut Grove Milly	D	305	Feb	97	5.55	8121	416
s. Walnut Grove Crusader				D. Walnut Grove Crusader's Minnie			
†Walnut Grove Rosie	F	163	Feb	674	34.74	4745	225
†Walnut Grove Viola	F	292	Feb	611	33.32	8219	386

§Fisher, E. F., Hi-Point Farms, Romeo, Mich. ARHT

Hi-Point Arlene	G	365	Feb	273	13.69	8981	419
s. Blakeford Hornet				D. Arlene of Fisher Farms			
*†Hi-Point Arvilla	D	305	Feb	176	8.54	7332	323
s. Blakeford Hornet				D. Arvilla K. of Turtle Lake			
*Hi-Point Dixie	B	316	Feb	158	7.99	5617	296
Hi-Point Hornet's Doloris	G	307	Dec	633	29.44	9103	388
Hi-Point Hornet's Gem	G	268	Feb	446	24.12	5466	270
*Hi-Point Mary	A	283	Feb	452	18.96	7025	292
Hi-Point Proud Dixie	G	360	Feb	451	27.15	8122	456
Hi-Point Rose Arvilla	G	258	Feb	639	28.83	7135	307
*Hi-Point Sunny Jo	B	359	Feb	62	1.43	10461	415

§Fisher, Lawrence G., Flowerdale Farm, Valders, Wis. ARHT

†Judy of Flowerdale	A	168	Feb	544	20.97	4705	185
†Judy's Jasmine of Flowerdale	G	137	Feb	660	28.78	3414	146

Florida State Farm, Raiford, Fla. ARHT

Appin's Opal	B	161	Feb	781	40.89	5496	287
Lady Elane of Vero	G	179	Feb	553	25.45	3734	178
*Raiford's Florida Queen	E	112	Feb	878	42.69	4027	199
*Raiford's Gwendolyn	D	309	Feb	591	33.12	10186	532
*Raiford's Happy Lula	E	16	Feb	570	30.02		
s. Klondike Klansman				D. Ensign's Happy Fern			
*Raiford's Hilary	C	49	Feb	1186	59.31	2057	106
s. Klondike Handsom				D. Raiford's Midget			
*Raiford's Honoria	C	118	Feb	931	47.78	4284	213
*Raiford's Julia	D	86	Feb	768	40.41	2532	130
Raiford's Kyola	F	136	Feb	751	40.33	4077	212
Raiford's Nellie	F	206	Feb	596	30.38	5239	269
Raiford's Rosalie	E	239	Feb	660	33.03	6400	318

Forges Farm, Incorporated, Plymouth, Mass.

Forges Gay Times	C	220	Feb	376	23.58	6219	340
Forges Parity	G	352	Feb	794	46.69	11888	623
*Forges Primrose	D	212	Feb	657	39.56	7437	396
Forges Red Echo	F	285	Feb	638	40.76	8987	469
Forges Royal Rolla	E	334	Feb	563	33.05	12185	551
Forges Sedate	G	242	Feb	720	42.65	7730	403
*Forges Senorita	C	243	Feb	397	25.27	8482	478
*Forges Silver Queen	A	181	Feb	1046	53.56	7524	374
*Forges Tilly Radiant	C	285	Feb	717	45.39	11143	596
*Ladderlook Lady Nereid 3d	C	333	Feb	1137	64.95	15942	806
Shaker Farm Deliah	F	238	Feb	523	36.99	7041	422

§Forsythe, A. H., Locust Lane Farm, Medford, N. J. ARHT

†B. B. C. Constance	E	241	Fdb	457	27.00	5419	256
†Poundstock's Hardwick's Chelly	E	202	Feb	515	28.11	5125	260
†Quoexin King's Charlotte	E	254	Feb	482	28.82	5808	303
†Quoexin Laughter	C	32	Feb	1246	69.57	1410	78
s. Brian Boru Contemptible				D. Mignonette's Charming Lydia			

§Foster, Ralph L., Foster Guernsey Farm, Reedsport, Oregon. ARHT

†Kenfleur's Princess Lustre	E	169	Feb	566	30.00	5853	293
†Twin Springs Vera	A	51	Feb	1247	56.26	2206	99
s. Wandamere Eagle				D. Vera of Alder-Dell			
†Umpqua Buttercup	F	135	Feb	616	36.39	3923	197
†Umpqua Daisy	F	159	Feb	580	25.39	4812	217
†Umpqua Pansy	E	43	Feb	884	43.18	1398	68
s. Cheerie of Prairie Bloom				D. Twin Springs Elaine			

§Freer, Lewis C., Freer Acres, Burley, Idaho. ARHT

¶Bonnie Lass' Beauty	A	305	Oct	621	27.84	15506	682
s. Autocrat of Thousand Springs				D. Bessie's Bonnie Lass of Willowood			
†Carol of Gentle Green Slopes	A	227	Feb	533	24.90	8429	348
*Freer Acres Beauty's Bettie	D	110	Feb	921	49.86	4067	218
s. Western Glow Prince Butterfat				D. Bonnie Lass' Beauty			
Freer Acres Belle	G	317	Feb	621	33.55	8650	416
†Freer Acres Gloria	F	150	Feb	592	29.92	3780	183
s. Western Glow Prince Butterfat				D. Freer Acres Gwendolyn			
†Freer Acres Lila	A	289	Feb	333	18.81	7853	426
†Freer Acres Marcia	G	305	Feb	306	17.76	8143	380
s. Western Glow Prince Butterfat				D. Marco of Rupert			
†Freer Acres Ruth	F	120	Feb	775	34.60	3525	150
s. Western Glow Prince Butterfat				D. Renaine of Hagerman			
†Freer Acres Zita	D	305	Jan	128	6.30	9919	396
s. Western Glow Prince Butterfat				D. Zita of Hagerman			

§Freshwater, James K., Lee-Mar Farm, Columbus, Ohio. ARHT

¶Lee-Mar's Rose Mary	A	225	Feb	458	25.79	4783	255
Rosalee Aristocrat	A	289	Feb	275	17.08	6463	349

Fretz, William F., Fritzlyn Farms, Pipersville, Pa. ARHT

Fritzlyn Bernadette	G	33	Feb	889	37.61	1033	43
s. Fritzlyn Xmas Gift				D. Fritzlyn Ultra Berna 2d			
Fritzlyn Fashion Rose	G	233	Feb	510	30.64	5228	286
*Fritzlyn Genelite	A	342	Feb	748	40.81	12894	600
*Fritzlyn Genuine Victory	B	344	Feb	845	46.50	15614	747
Fritzlyn Gift Marguerite	G	235	Feb	752	37.53	7045	324
Fritzlyn Gift Roxy	G	185	Feb	642	31.78	4846	216
Fritzlyn Jeanette 5th	G	229	Feb	611	36.90	6264	320
Fritzlyn Jewess	G	257	Feb	586	36.26	6295	335
Fritzlyn Kingelite	G	365	Feb	324	16.95	11275	511
s. Antietam Gypsy King				D. Fritzlyn Genelite			
Fritzlyn King's Fashion Girl	G	70	Feb	1019	40.18	2353	102
Fritzlyn King's Gen Gem	G	136	Feb	712	32.84	3674	177
Fritzlyn King's Heirloom	G	339	Feb	556	35.49	9624	513
Fritzlyn King's Jurite	G	104	Feb	804	40.93	3095	144
Fritzlyn King's Lilian	G	365	Feb	361	21.26	9862	480
s. Antietam Gypsy King				D. Fritzlyn Fashion Lilian			
Fritzlyn King's Marguerite	G	78	Feb	978	43.85	2453	114
Fritzlyn King's Roseate	G	259	Feb	817	46.28	8440	433
Fritzlyn Val Grand	G	248	Feb	576	33.60	5885	312
Fritzlyn Val Jupiter's Gem	G	86	Feb	1140	56.35	3384	160
Fritzlyn Val Nella	F	45	Feb	1154	52.06	1781	80
s. Valor's Fashion				D. Blossom's Son's Nella			
Fritzlyn Val Pride	G	365	Feb	111	6.01	10772	505
s. Valor's Fashion				D. Fritzlyn Gem's Pride			
Fritzlyn Val Romantic	G	355	Feb	543	34.08	8517	442
Gifterica's Thankful	G	365	Feb	129	8.15	8747	405
s. Blakeford Harold				D. Fritzlyn Gifterica			
†Ring-Win Farms Maid	E	79	Feb	752	33.49	2196	98
†Sterling Martha	G	63	Feb	903	36.60	2114	83

§Fuller, Hester & Parrish, Fuller Farms, Shelbyville, Ind. ARHT

†Blanche of Waterloo	B	46	Jan	1182	50.83	1726	76
s. Lockshore Gardenius				D. Blanche of Waterloo			
†Eagle Valley's Ted's Monnie	G	87	Jan	1156	59.54	3252	153
†Elmdale Alert Litl Lulu	B	58	Jan	1456	61.16	2802	126
s. Kenfleur's Ted Alert				D. Elmdale Linda Lou			
†Elmdale Alert Mitzi	C	71	Jan	1452	63.92	3477	155
†Empress Bessaline of Waterloo	A	65	Jan	1038	48.51	2332	103
†Empress Moon of Waterloo	F	123	Jan	1011	56.96	4536	221
†Juno's Trixie of Lea Land Farm	A	41	Jan	998	47.93	1353	64
s. Trixie's Juno of Cowham Farm				D. Elmay's Trixie of Lea Land Farm			
*†Lad's Cynthia Jane	E	109	Jan	1021	47.91	3981	178
†Lad's Judy	F	123	Jan	1000	47.82	4074	178
†Maple Lawn Jane's Cherry	F	35	Jan	1415	60.70	1554	66
s. Big Springs Popeye				D. Georgeland Jane			
†Myersmead's Merrily	F	108	Jan	1197	68.16	4494	220
†Trudy Bell of Twin Locust	E	121	Jan	903	40.22	3686	152

Galusha, Arthur G., Coronation Farm, Williamstown, Mass. ARHT

Coronation Charming	G	352	Jan	551	30.59	8772	456

Galusha, Arthur G. & Son, Coronation Farm, Williamstown, Mass. ARHT

Coronation Buttercup Lass	G	91	Jan	1073	46.92	3345	150
Coronation Daisetta	F	62	Jan	929	48.87	1943	100
Coronation Princess	G	365	Jan	564	35.66	7957	440
s. Fra-Mar Coronation Noble				D. Priscilla Pet of Pleasant View			
Coronation Snowflake	G	297	Jan	823	40.09	10071	473
Coronation Zoa	G	79	Jan	1330	66.00	3476	180
Sterlingold Belliza	G	75	Jan	788	35.23	1962	101
Sterlingold Judy	F	222	Jan	891	55.01	7266	405

Galusha, Arthur G. & Sons, Coronation Farm, Williamstown, Mass. ARHT

Coronation Marcelle	D	285	Jan	544	37.50	8378	485
*Coronation Marie	A	245	Jan	915	50.99	8432	427
†Coronation Wendy	A	276	Jan	498	26.22	10027	462

§Gans, H. M., Gans, Pa.

†Ambassador's Princess	F	87	Feb	1057	48.02	3307	141
†Ambassador's Susie	F	65	Feb	1071	49.62	2406	101

§Gear, O. W., Burlington, Wash.

†Cloverleaf Violet's Vine	A	108	Feb	1159	52.16	4819	212
Revilo Perrywin	C	362	Feb	516	29.95	10922	520
*†Revilo Thersa	A	128	Feb	822	49.26	5182	277
Traveler's Centa	C	228	Feb	539	28.06	7207	349

Geer, Walter, Sunny Lea Farm, Washington, Conn. ARHT

*Arethusa Elaine	4A	300	Feb	560	30.63	11627	541
Bonny of Sunny Lea	4G	232	Feb	703	36.23	6963	342
*Crescent Iona Judy Lee	A	225	Feb	919	58.68	9421	540
*Ladderlook Honoria 2d	4A	103	Feb	1266	50.53	5170	208
*Ladderlook Minerva 3d	4A	104	Feb	903	34.07	4794	188
*Queenie's Janie	4A	267	Feb	749	36.70	9355	440
*Sarahanna	4A	305	Feb	394	20.21	10340	527
s. Wyebrook Happy Lad				D. Sarah of Clearview			
Surprise of Sunny Lea	4F	265	Feb	857	38.59	9148	402
*Tulip of Radio Guernsey Farm	4A	248	Feb	714	31.88	8799	393

§Gehres, Otto, Wrendale Farm, Wren, Ohio. ARHT

*Wrendale Butterfly	E	316	Feb	399	19.97	6090	277
*†Wrendale Dairymaid	D	147	Feb	985	47.89	5912	280
*Wrendale Lilac	E	306	Feb	664	31.87	9460	425
†Wrendale Lillian	G	219	Feb	487	28.76	4717	241
*Wrendale Luella	A	310	Feb	503	25.92	9109	431
*†Wrendale Stella B.	E	310	Feb	474	28.05	9194	455
Wrendale Stella C.	G	270	Feb	575	27.04	7088	326

§George, R. L., Georgeland Farm, Lebanon, Ind. ARHT

†Georgeland Baron Pride's Queen	F	83	Jan	949	50.32	2559	124
s. Douglaston Baron Ventry				D. Pride's Queen of Jones Lea			
*Georgeland Eileen	A	365	Dec	73	4.55	10822	496
s. Glenburnie Jason				D. Eileen Spot of Jones Lea			
Georgeland Illustrious Queen	F	362	Jan	180	9.09	9989	439
s. Georgeland Illustrious				D. Georgeland Lucky Queen 3d			
†Georgeland Indian Girl	F	106	Nov	715	36.86	3127	125
*†Georgeland Pocahontas 5th	C	284	Jan	560	25.78	9707	381
†Heartsease Rosette	B	133	Jan	843	40.89	4676	192
s. Ruth's Heartsease Lad				D. Jewell's Grace Rose			

§George, R. L. & Jane, Georgeland Farm, Lebanon, Ind. ARHT

Georgeland Baron Queen	F	111	Nov	887	44.99	3769	143

Georgia Agricultural Experiment Station, Experiment, Ga.

Glen Haven Kathleen	A	365	Feb	521	26.90	11102	482
s. Klondike Gay Beau				D. Gippy Sunny Kathleen			

Georgia, University of, The, Athens, Ga. ARHT

*Abournedale Bonita	C	303	Feb	3	.24	5638	284
S. Riegeldale Ann's Majesty	D. Champion's Bouquet						
Abournedale Ernestine	F	288	Feb	725	41.38	6539	354
Abournedale Gladiator Glennis	F	319	Feb	880	44.89	1000	486
Abournedale Irene	F	316	Feb	618	31.96	8232	382
Abournedale Kathleen	G	314	Feb	323	19.60	5222	276
*†Champion's Bouquet	A	270	Feb	12	.70	6745	288
S. Oak Terrace Champion	D. Quail Roost Valor's Bluebell						
*†Ingot Iona	A	173	Feb	195	9.49	1554	70

Gerry, Peter G., Lake Delaware Farms, Delhi, N. Y.

*C. F.'s Buttermilk	A	282	Dec	735	42.22	11994	580
Lake Delaware Sprite	A	310	Dec	668	42.02	11045	572
L. D. Cream	C	108	Dec	777	50.02	3320	175
*L. D. Defender's Fantine	E	294	Dec	666	32.78	11220	469
*L. D. Defender's Vivian	E	365	Jan	163	9.65	12777	580
S. McDonald Farms Defender	D. Maple Lane Steadfast's Vivian						
L. D. Morwenna's Blend	E	86	Dec	1027	53.65	2781	152
*Maple Lane Heweshurst Queen	A	311	Dec	690	46.99	12278	657

Geurkink, Al., Geurkink's Guernsey Farm, Ardmore, Okla.

Cooper's Mary Ann	A	341	Jan	783	50.01	13359	665
Cooper's Sucre	A	286	Jan	981	51.64	12540	609
Jo-Mar Chester's Ideal	D	120	Jan	1002	51.04	4386	222
S. McDonald Farms Chesterfield	D. Royalist Iris of Greenwood						
Valentine's Vanity	A	306	Jan	758	43.28	10814	542

§Gibboney, Allen L., Brae Bonnie Guernsey Farm, Bradford, Ohio. ARHT

†Alouette of Brae Bonnie	D	75	Feb	949	40.54	2727	126
†Holdridge Country Lass	A	289	Feb	479	24.46	8681	398
†Loi of Brae Bonnie	A	177	Feb	618	34.96	4927	256
†Lucky Lou of Brae Bonnie	G	124	Feb	482	28.95	2330	121
†Melody of Brae Bonnie	E	87	Feb	958	45.53	3131	153

§Gibboney, Bruce L., Brae Bonnie Guernsey Farm, Bradford, Ohio. ARHT

†Blossom of Brae Bonnie	B	305	Feb	271	18.04	7467	388
S. Grace's Pride Foremost	D. Lilly of Brae Bonnie						
†Calla of Brae Bonnie	C	131	Feb	555	31.10	3314	173
†Rylla of Brae Bonnie	G	305	Feb	242	15.16	5940	295
S. Brae Bonnie Foremost Lucky	D. Amaryllis of Brae Bonnie						

§Gibboney, Clarence W., Brae Bonnie Guernsey Farm, Bradford, Ohio. ARHT

†Nancy Lee of Brae Bonnie	A	300	Feb	153	7.58	7850	324
Nina of Brae Bonnie	E	188	Feb	684	36.34	4800	250

§Gibboney, Mary Joy, Brae Bonnie Guernsey Farm, Bradford, Ohio. ARHT

†Brae Bonnie Betsy	F	262	Feb	569	30.19	6888	320
†Daisy of Brae Bonnie	A	117	Feb	664	30.30	3743	173

§Gibbs, Ronald E., Gibbs Acres Guernsey Farm, Mount Union, Iowa. ARHT

†Gibbs Acres Corinne	G	273	Feb	458	21.83	6138	271
†Gibbs Acres Lorna	G	200	Feb	479	29.50	4098	232
†Grace's Valor's Peggy	C	214	Feb	608	28.86	6503	274
Laddie's Rex's Mahout Twilight	F	360	Feb	911	47.39	12622	605
*¶Whit-Meads May Pride	A	163	Feb	1076	44.14	7106	329

Gilmore, William Y., Jr., Lookout Valley Farm, Lake Geneva, Wis. ARHT

†Blazer's Butterfat Suzanne	D	170	Feb	706	36.74	5221	255
*Boulder Bridge Osaka	B	198	Feb	1102	46.54	10349	447
*Boulder Bridge Peggotty	4D	284	Feb	673	44.50	9336	546
†Butterfat's Golden Bonelle	A	141	Feb	905	45.73	4856	235
Champion's Butterfat Belle	B	187	Feb	768	41.95	5988	302
Chevalier Belle's Bonnie	F	151	Feb	1001	48.09	6031	276
Chevalier Secret's Goldie	F	183	Feb	854	45.69	6471	298
Cooper's Harabell	G	285	Feb	855	49.02	10132	491
†Elva of Iowa Hi-Acres	A	248	Feb	556	24.80	8115	337
*Fox's Sunlite of Waukesha	D	161	Feb	939	43.20	5798	248
*Golden Echo Sweet Memory Girl	4D	263	Feb	601	37.39	7948	409
*†Illanda Amor	A	75	Feb	1242	47.60	3450	126
†Joy's Jewel of Smithdale	G	49	Jan	928	38.43	1432	60
†Justa Bebe Val	B	160	Feb	877	39.91	5945	253
*†Old Farmstead Maude	B	32	Feb	1399	58.77	1569	66
S. Old Farmstead Amos	D. Primrose's Loma Maid Beauty						
Quincy M. Malady	4C	192	Feb	779	42.02	6199	274
Rosedale Marjorie	A	355	Feb	740	36.13	13363	582
†Stringtown Linda	G	91	Feb	780	39.82	2656	123
*Virmar's Dicta Louise	D	162	Feb	768	40.11	5038	259
Woodacres Royal Vivacious	4E	120	Feb	1290	57.16	5621	235
†Wrendale Romona	G	40	Jan	1172	51.46	1432	62

§Ginn, Francis, Ollasses Farm, Novelty, Ohio. ARHT

Cherry Hill Lucy Lou	F	90	Feb	822	33.81	2692	112
Morrow's Maid	G	90	Feb	760	31.27	2505	107
Morrow's Rosalind	E	90	Feb	1028	44.24	3285	149

Glanville, F. J. & Wilkins, Neal E., Liberty Farm, Lancaster, Wis.

Liberty's Lola	B	155	Feb	661	35.13	5182	260
S. Langwater Comrade	D. Liberty's Lovely						
Liberty's Lovely	A	282	Feb	582	36.28	7320	382
Mound City Madge 2d	A	220	Feb	570	31.15	6233	301
Mound City Maggie	B	119	Feb	922	43.71	4401	199
Mound City's Royal Peach	C	130	Feb	1219	48.15	5934	236

Gordon, Fred H., White Hall Farm, Brockport, N. Y.

Nodrog Gadona	E	122	Dec	1119	63.78	4788	244
Nodrog Glorious Rose	G	225	Dec	969	45.94	8468	352
Nodrog Merry Quaker Lass	G	174	Dec	772	48.42	5216	271

§Grinnell, Lawrence, Birchfield Farm, South Dartmouth, Mass.

†Birchfield Annamable	G	130	Feb	783	34.57	3713	145
†Birchfield Roselute	F	226	Feb	625	27.88	5863	264
Birchfield Susan	F	365	Feb	683	32.51	10628	466
S. Langwater Jubelo	D. Birchfield Annella						
Birchfield Sybil	G	285	Feb	598	31.18	7348	337

Haase, George J., Haaseland Farm, Archbold, Ohio. ARHT

*Fairlawn Aster	A	365	Dec	187	10.10	11973	580
S. Knollwood Herald	D. Knollwood Myrrh						
†Haaseland Esquire's Nanette	G	90	Feb	733	35.94	2571	125
S. Langwater Esquire	D. Sun-Blest Farms Bonnie						
Haaseland Farm Bonnie	G	363	Jan	219	11.73	7266	363
†Haaseland Farm Duchess	G	187	Feb	455	23.24	3733	168
†Haaseland Farm Janette	F	129	Feb	745	32.05	3958	159
Playhaven's Y. Persis	G	249	Feb	563	26.21	6279	274

§Halford, E. J., Elbow Creek Farm, Visalia, Calif. ARHT

†Ashmere's Reole	A	153	Jan	910	51.43	5569	274
*†Delight of Mithoefer Farms	A	266	Jan	819	36.47	9390	375
†Dewdrop of Mithoefer Farm	A	124	Jan	876	39.02	3331	159
*†Elbow Creek Beverly P.	E	247	Jan	720	41.14	7957	395
*†Elbow Creek Elsie	D	223	Jan	673	43.13	6570	353
†Elbow Creek Emma	G	138	Jan	568	36.13	3289	170
†Elbow Creek Ginni Lee	G	272	Jan	327	23.58	5139	272
†Elbow Creek Marirose	E	266	Jan	612	34.08	9158	430
†Elbow Creek Marius	F	153	Jan	641	32.26	3915	184
*†Elbow Creek Rebecca	E	226	Jan	166	9.58	4539	216
†Fawn of Meridian View	A	272	Jan	697	34.93	10643	446
†Flory of Fawndale	A	184	Jan	549	27.55	5864	245
†Foremost Tepsie	D	43	Jan	1056	40.16	1470	55
S. Foremost Templar	D. Foremost Pepsie						
†Gayoso Betsey	A	257	Jan	780	41.81	8073	347
*†Gayoso Ruby 2d	A	292	Jan	535	29.95	7885	372
*†Goldie's Bonny Bess	A	167	Jan	1099	46.75	6989	274
†Gunning's Flossie's Belle	A	40	Jan	1189	61.16	1493	76
S. Rosebriar Valking	D. Bernice's Marshall's Beauty						
*†Halford's Nine Spot	B	248	Jan	869	39.98	10591	414
†Lilly Lee of Weasel Creek	A	184	Jan	570	26.26	5046	226
Mithoefer's Beautiful Tulip	A	282	Jan	833	43.09	7489	426
†Mithoefer's Betsey's Barbee	E	62	Jan	969	47.50	2047	99
S. Gayoso Marco	D. Gayoso Betsey						
†Mithoefer's Countess Carol	A	210	Jan	1073	44.56	8422	321
†Mithoefer's Dawn's Fern	G	84	Jan	845	41.42	2445	106
S. Mithoefer's Valdon	D. Fairview's Dawn						
†Mithoefer's Delinda	F	78	Jan	599	31.63	1576	76
S. Rosebriar Majesty	D. Rosalie of King City						
†Mithoefer's Della Lee	C	59	Jan	936	38.39	1762	84
S. Rosebriar Guardian	D. Mithoefer's Diana's Della						
†Mithoefer's Dielene	B	39	Jan	1487	75.09	1799	90
S. Gayoso Marco	D. Nivolette of Mithoefer Farm						
†Mithoefer's Jean	F	265	Jan	510	30.89	5772	292
†Mithoefer's Lady Belle	A	98	Jan	1290	52.93	4138	201
S. Mithoefer's Dictator's Actor	D. Mithoefer Royal Lady						
†Mithoefer's Leone	A	153	Jan	434	26.73	2805	154
*†Nira's Lady Anne	A	130	Jan	943	55.22	4686	257
S. Rubina's Tom of Winbrook	D. Royal Ann's Nira						
¶Old Homestead's Mona	A	305	Jan	288	17.87	8060	366
S. Bonneville Prestor	D. Old Homestead's Joy's Midget						
*†Olena of Alda	A	238	Jan	552	30.39	7587	309
*†Rose's Cherubim	A	284	Jan	379	19.39	8903	370
†San Carlos Dorella	G	120	Jan	585	36.00	2712	147
Scudder Ranch Lynn's Margaret	B	365	Jan	388	23.72	12197	568
S. Bonneville Lynn	D. Margaret of Fawndale						
†Stella's Marigold	A	292	Jan	207	11.05	7023	353
Twilight of Primrose	A	153	Jan	1274	59.89	6707	325
†Walnut Line Farm's Noel	A	31	Jan	912	49.74		
S. Alfacrest's Ajax Dean	D. Franchester Robust Lena						

§Harkness, Mary S., "Eolia," Waterford, Conn. ARHT

*†Bachelor's Golden Primrose	B	109	Jan	1302	62.91	4747	226
Eolia's Charity	G	305	Jan	783	44.13	10108	515
*¶Eolia's Golden Maid	A	208	Jan	622	35.74	7036	353
†Eolia's Mamie	G	162	Jan	673	39.91	4418	227
Eolia's Susie Q.	G	153	Jan	1085	61.65	5805	284
¶Ladderlook Lady Neritina	F	305	Jan	580	33.21	8577	372
S. Ladderlook Wisdom	D. Ladderlook Neritina 2d						
†Mainstone Lustrious	G	22	Jan	632	33.00		
S. Cornell Royal Superb	D. Allenholm Luster						
Rosalie of Mt. Pleasant View	A	162	Jan	1142	58.61	7364	319
¶Satisfaction's Model's Vinetta	A	305	Jan	73	3.47	7526	369
S. Satisfaction's Model	D. Ward's Moretown Vinetta						
†Suzy of Mt. Pleasant View	C	84	Jan	1314	63.10	3343	157
*†Ward's Moretown Empress	A	43	Jan	1536	68.99	1945	87
S. Mount Hope Satisfaction	D. Bald Mountain Dora Dill						
Watchman's Faith	D	241	Jan	986	51.88	9661	459

§Harrell, W. K., Harrell Farm, Boise, Idaho. ARHT

†Fay of Kaley Farms	E	226	Feb	538	30.42	5806	310
†Leora L. of Prestdale	F	305	Feb	454	33.32	8799	503
S. Chicona Louis	D. Romeo's La Donna of Prestdale						

§Harrison, George W., Golden Meads, Chippewa Falls, Wis. ARHT

†Admiration's Butterfat Belle	D	96	Jan	1113	41.76	3691	148
*†Bonnie of Arrandale	A	123	Jan	947	39.89	4162	195
†Golden Elm Mead Bonnie	G	34	Jan	914	35.65	998	38
S. Linwood's Lieutenant	D. Bonnie of Arrandale						
†Golden Elm Mead Nugget	G	102	Jan	585	24.60	2150	81
†Iris Buttercup of Halberdale	E	43	Jan	710	26.91	958	36
S. Iris' Beaulieu of Poskin	D. Primrose Buttercup of Poskin						
†Malloy Constant's Amiable	E	48	Jan	1187	55.80	1835	86
S. New Hope Leader's Constant	D. Prince's Cherry of Malloy						
†Primrose Buttercup of Poskin	A	151	Jan	642	33.45	4133	209
†St. Croix Miss Blue	B	103	Jan	867	37.38	3296	143
†Shantituck Daisy's Nellie	A	103	Jan	1153	46.01	4345	182
†Shogun's Augusta	D	154	Jan	913	44.29	5249	247
†Spring Brook's Ione	A	100	Jan	1185	50.96	4201	195
†Spring Brook's Isabelle	A	117	Jan	1141	57.05	4669	224

§Harrison, George W. & Son, Golden Meads, Chippewa Falls, Wis. ARHT

†Spring Brook's Jeannie	A	82	Jan	1055	37.88	3010	109

§Hast, Fred W. & Harold O., Cedar Grove Farms, Berlin Heights, Ohio.

†Burgo's Peggy of Cedar Grove	B	133	Jan	902	42.41	4767	229
†Challenger's Royal Janet	C	74	Jan	1073	50.46	2549	116
S. Fulfillment's Royal Challenger	D. Burgo's Lady of Cedar Grove						

§Hathaway, Lloyd B., Mistland Guernsey Farm, Ridgefield, Wash. ARHT

†Princeling's Signet	D	127	Feb	875	38.19	4482	193
†Traverdale Prince's Melvina	E	48	Feb	1259	60.43	2114	101
S. Grandee's Prince of Middale	D. Traverdale Alexandria						
†Traverdale Sunbeam	E	165	Feb	730	40.88	5473	293

Hayden, Rosaline B., Kitchener Farm, Billerica, Mass.

Chedco Verbena	F	163	Feb	743	40.30	4670	228
Kitchener Eliza	4G	305	Feb	94	6.45	8532	471
S. McDonald Farms Fashion Plate	D. Winnetuxet Elaine						
Kitchener Fashion's Azalea	G	136	Feb	862	40.10	5030	225
Kitchener Fashion's Desire	G	171	Feb	903	42.80	5952	271
Kitchener Fearless Primrose	E	259	Feb	751	43.23	8395	436

Kitchener Flo	G	314	Feb	822	39.07	11052	509
Kitchener Forecast Verona	D	142	Feb	831	46.21	5911	305
*Kitchener Moonglow	4E	305	Feb	356	19.54	10438	515
s. Charlescote Parson	D. Kitchener Royal Evening Star						
Kitchener Queen	4G	305	Feb	211	13.46	8589	479
s. McDonald Farms Fashion Plate	D. Winnetuxet Fishermaid 2d						
Rockinghorse Mitzie	E	193	Feb	907	54.99	6949	391
Whimsy Larkspur's Letitia	G	96	Feb	892	45.35	3276	159

Hayes, Kent B., Meadow Lodge Farms, Oklahoma City, Okla.

Meadow Lodge Margo	D	128	Dec	1054	47.76	5000	213
s. Meadow Lodge Rex's Kingmaker	D. Meadow Lodge Marguerite						
Meadow Lodge Queen Corinna	E	299	Dec	601	30.00	9996	466
Meadow Lodge Queen Marie	4F	130	Dec	878	52.99	4627	249
Meadow Lodge Queen Mona	4B	305	Jan	467	25.61	8239	426
s. Langwater King of the Meads	D. Antietam Mona's Flower						
Meadow Lodge Queen R. Betsy	4G	305	Jan	78	4.99	8834	479
s. Langwater King of the Meads	D. Meadow Lodge Rex's Betty						
*Meadow Lodge Queen R. Betty	E	365	Jan	206	12.70	13201	688
s. Langwater King of the Meads	D. Meadow Lodge Rex's Betty						
*Meadow Lodge Rex's Myrna	4A	305	Jan	307	17.20	11762	595
s. Bournedale Rex	D. Cooper's Myrna						
*Meadow Lodge Rex's Trixie	4D	61	Dec	1547	67.31	3055	136
s. Bournedale Rex	D. Meadow Lodge Trixie						

Henschen, Ray, St. Marys, Ohio. ARHT

*Flo Gold Princess Lulu	E	111	Feb	867	37.32	3861	160
s. Flo Gold's Regal Master	D. King Questa's Princess Flo						

§Hentz, John G., Jr., St. Andrews Bay Dairy, Panama City, Fla. ARHT

†May's Ponchito of Eliada	A	185	Jan	223	11.55	4233	192
†Squire's Sunnyside Nell	A	106	Jan	1056	51.02	3626	159

§Heydt, Ernest H., Meadow Creek Farm, Downingtown, Pa. ARHT

*†Allenby's Glorious	C	45	Feb	1100	44.77	1661	67
s. Allgates Allenby	D. Liseter Belladonna's Glorious						
*†Allenby's Villetta	E	238	Feb	297	14.78	4633	211
*†Aster's Nancy of Pine Grove	B	193	Feb	820	45.76	7339	340
*Bella's Lucinda of Pine Grove	B	207	Feb	717	40.11	6881	336
*†Dreibelbis Levity Milky Way	A	102	Feb	920	41.80	3543	157
*†Flying Hill Country Jessica	A	75	Feb	1304	60.39	3403	163
*†Flying Hill Scotch Taffy	A	246	Feb	547	28.58	6706	264
*Gold Coin's Pet Daisy	A	296	Feb	429	18.18	8572	340
*†Liseter Merry Eclipse	A	183	Feb	216	9.38	2066	86
*†Liseter Merry Gem	A	206	Feb	319	14.39	5083	214
*†Liseter Merry Top's Esperance	A	272	Feb	103	4.67	4719	196
s. Merry Top's Ultra Gold	D. Liseter Westbrook Esperance						
*†Marquis' Shirley of Palomar	A	305	Feb	223	13.58	8155	436
s. Fritzlyn Marquis	D. Sharda of Bona Vista						
†Meadow Creek's Ageratum	F	75	Feb	714	32.72	1931	96
†Meadow Creek's Arbutus	F	127	Feb	497	23.40	2608	116
†Meadow Creek's Azalia	F	160	Feb	418	18.36	3196	144
*†Miss Fashion Bell	A	288	Feb	37	2.20	7857	374
s. Fritzlyn Marquis	D. Belle of Welbec Farms						
*†Mollie's Fannie of Pine Grove	B	158	Feb	604	28.31	4708	198
*†Mt. Ararat's Rose's Beaut	A	192	Feb	654	36.66	5844	302
*†Mt. Ararat's Volunteer Judy	A	166	Feb	743	42.77	5943	321
*†Palomar Wilma	A	266	Feb	221	13.83	5251	234
s. Gold Coin of Welbec Farms	D. Wilma Alice of Bona Vista						
*†Riveredge Alert's Sunbeam	A	130	Feb	758	37.61	4548	205

Hickok, Walter, Fairview's Farm, Ostrander, Ohio.

Fairview's Annis Babe	E	249	Jan	618	33.90	7000	285
Fairview's Banner Lass	G	236	Jan	795	46.30	7291	368
*Fairview's Beatrice	A	251	Jan	522	31.11	8951	429
*Fairview's Beaulah	A	343	Jan	194	13.64	10714	510
*Fairview's Binnie	B	337	Jan	474	30.06	10874	586
Fairview's Blossom Carol	G	353	Jan	507	28.14	10576	492
*Fairview's Bonnet	A	292	Jan	690	37.64	11923	590

Hill, J. S., Croasdaile Farms, Durham, N. C. ARHT

*Croasdaile's Maxim's Crissie	C	345	Jan	509	31.87	9287	467
*Croasdaile's Maxim's Lenora	B	364	Jan	23	1.32	9587	470
s. Quail Roost Maxim's Majesty	D. Crow's Dale Princess Pat						
*Croasdaile's Princess Dolly	C	332	Jan	444	23.65	9573	446
Croasdaile's Princess Fronie	F	293	Jan	487	29.04	7801	402
Croasdaile's Princess Gale	G	292	Jan	629	38.42	7930	421
*Taurus' Effie May	A	342	Aug	34	1.54	10661	546
s. Green Meads Taurus	D. Quail Roost Effie						
Zimalcrest Design's Beauty	G	322	Jan	649	39.54	8204	422

Hill, J. S., Hillandale Dairy Farms, Durham, N. C. ARHT

*Hillandale Bridesmaid	B	210	Jan	693	36.67	7052	335
*Hillandale Butterfat Eureka	D	96	Jan	1097	60.02	3561	181
*Hillandale Cavalier's Charm	D	129	Jan	846	45.69	4391	219
Hillandale Cavalier's Dawn	G	40	Jan	842	44.58	1012	53
s. Quail Roost King Cavalier	D. Wakefield Sparkling						
*Hillandale Ideal Princess	B	314	Jan	429	25.30	8826	459
*Hillandale Majesty's Bride	A	31	Jan	1161	63.07		
s. Quail Roost Maxim's Majesty	D. Mary Bell of Clover Farm						
*Hillandale Majesty's May	A	42	Jan	1494	68.73	1972	90
s. Quail Roost Maxim's Majesty	D. Croas Daile's Beatrice						
*Hillandale Maxim's Betty	C	306	Jan	383	17.83	8613	396
*Hillandale Maxim's Louise	B	349	Jan	436	25.73	8826	471
Hillandale Princess Appia	G	365	Jan	141	9.39	8476	483
s. Quail Roost King Cavalier	D. Hillandale Ideal Princess						
*Hillandale Rita's Primrose	C	106	Jan	1139	55.61	4227	210
Hillandale Spot's Brownie	G	229	Jan	660	37.65	5199	304
*Riegeldale Emory's Dame	C	349	Jan	407	32.31	10128	603
Riegeldale Emory's Ginny	F	245	Jan	680	40.99	6475	352

Hill, J. S., Wakefield Farm, Wake Forest, N. C. ARHT

*Knight's Victoria	A	45	Jan	1587	79.37	2121	106
s. Star's Knight of Garden Creek	D. Harvester's Victoria						
Midview Master's Bloom	G	120	Jan	631	34.27	2523	123
Quail Roost Queen Clarissa	B	207	Jan	581	37.23	5794	290
*Wakefield Golden Fantasy	A	72	Jan	1476	75.28	3271	181
*Wakefield Illustrator's Nancy	C	288	Jan	412	24.89	9498	451
*Wakefield Lou	A	172	Jan	713	32.83	5003	211
*Wakefield Queen's Princess	B	156	Jan	600	30.69	3864	195
*Wakefield Sarah	A	75	Jan	1319	59.37	3037	151
Wakefield Sir Walter's Amelia	F	215	Jan	822	49.34	6853	326
*Wakefield Valor's Anna	B	315	Jan	622	34.63	11548	556
*Wakefield Valor's Eleanor	A	128	Jan	1323	60.76	6505	289
*Wakefield Willa Lou	C	326	Jan	771	42.20	13902	665
Wakefield Yeoman's Hilda	G	172	Jan	897	46.92	5180	260
Wakefield Yeoman's Rosabell	G	207	Jan	849	41.87	6368	295
s. Wakefield Yeoman's Prince	D. Wakefield Bell Rose						
Wakefield Yeoman's Vera	G	365	Jan	227	14.78	10535	547
s. Wakefield Yeoman's Prince	D. Wakefield Valor's Victoria						

§Hines, C. P., Dr. & Mrs., Grassland Farm, Salisbury, Conn. ARHT

*†Elm Tree Rose	A	78	Feb	1268	49.73	4109	178
s. Fairview Sequel's Valle	D. Elm Tree Gladness						
†Grassland Denceus	E	120	Feb	756	31.68	3522	151
s. Grassland Orpheus	D. Grassland Denca						
†Grassland Orphea A.	F	297	Feb	333	16.78	6748	299
¶Grassland Orphea B.	F	269	Feb	474	25.19	7659	347
*†Grassland Orpheus' Ethel	C	72	Feb	1185	45.74	3274	134
s. Grassland Orpheus	D. Valleyside H. Bonnie's Ethel						
†Grassland Regiphea	F	277	Jan	292	17.29	6367	304
†Grassland Valle Dame	F	260	Feb	535	25.37	7793	342
†Grassland Valle Moda	F	269	Feb	386	17.72	6569	275

§Holden, Miles C., Milestone Farm, Barre, Mass. ARHT

†Alert of Milestones	F	120	Feb	842	45.74	3679	187
†Bidu of Milestones	F	145	Feb	876	38.82	4367	183
*†Bless of Milestones	C	57	Feb	1276	57.80	2475	118
†Bonnie Lass of Milestones	F	138	Feb	819	42.62	4268	207
*†Charm of Milestones	C	105	Feb	986	49.32	4005	198
*†Diana Butterfat of Milestones	A	301	Feb	647	39.40	7451	406
*†Frosty of Milestones	C	89	Feb	1129	50.69	3526	162
*†Gem's Garbo of Milestones	A	118	Feb	1202	61.18	5547	267
†Hudspeth of Milestone	F	281	Feb	281	18.54	5130	268
*†Pauline of Milestones	D	302	Feb	722	37.64	8876	467
¶Rostov of Milestones	F	156	Feb	767	36.62	4749	224

Hollamon, John S., Hendersonville, N. C. ARHT

Pride of Justus Farms	4C	305	Dec	553	36.86	9334	504
s. Quail Roost Maxim's Medford	D. Veda of Minnetonka						

§Holman, Paul R., Indian Boulder Farm, Bolton, Mass. ARHT

†Adsila of Indian Boulder	F	107	Feb	707	33.13	3173	147
*†Albamont Meadow Rue	A	127	Feb	1261	65.61	6107	306
†Birchtree Inez	G	236	Feb	613	32.58	6716	322
†Greenway Sungirl	G	288	Feb	640	28.52	7338	307
*†Isakimi of Indian Boulder	B	305	Feb	347	23.36	7591	446
s. White Arrow of Indian Boulder	D. Myhaven Josephine						
*†Myhaven Josephine	A	46	Feb	1702	71.52	2647	111
s. High Point Harvester	D. Bet's Josette of High Hill						
*†Sotso of Indian Boulder	B	305	Feb	128	5.77	9402	487
s. White Arrow of Indian Boulder	D. Blue Star						
*†Tawya of Indian Boulder	B	305	Jan	683	34.31	8852	431
s. White Arrow of Indian Boulder	D. Westfield Farm Annabelle						
†Wichincha of Indian Boulder	G	82	Feb	964	40.41	3015	116

Hood, H. P. & Sons, Cherry Hill Farm, Beverly, Mass.

Massapoag Golden Lass	A	304	Feb	683	35.13	9777	454

§Horn, Irvin G., Howard, Ohio.

†Maple Spring's Brownie	G	120	Feb	748	33.16	3422	150
†Maple Spring's Lina	E	76	Feb	1027	43.99	3116	133
†Maple Spring's Maggie	G	43	Feb	915	49.99	1399	76
s. Larry Joe	D. Sandra's Maggie						

Hornaday, W. A., Ruayne Farm, Greensboro, N. C. ARHT

Minnie of Green Valley Farm	A	343	Aug	177	8.59	8939	391
s. Quail Roost Illustrator	D. Noble of Home Farm						
Rose's Rehoboth Gene	D	310	Aug	440	23.11	6310	301
s. Riegeldale Judy's King	D. Jene's Rose						
*Ruayne Hermes Dora	A	284	May	317	15.12	6814	282
s. Maxim's Hermes of Quail Roost	D. Dick's Duchess Builder						
Ruayne Illustrator's Fairy	A	59	May	1029	43.13	2006	77
s. Quail Roost Illustrator	D. Quail Roost Fair Lady						
Ruayne Illustrator's Mable	A	230	Sept	702	40.12	7066	348
s. Quail.Roost Illustrator	D. Raider's Merimaid of Paramount						
Ruayne Lady Dixie	G	361	Feb	163	13.24	8059	388
s. Riegeldale Judy's King	D. Dick's Duchess Builder						
Ruayne Lady Patty	C	211	Sept	592	25.49	5208	210
s. Riegeldale Judy's King	D. Patsey of Home Farm						

§Hougas, Vernon, Hill View Farm, Seneca, Ill. ARHT

Hill View Carol E.	G	182	Jan	507	33.78	3788	184
*Hill View Daphne	B	221	Jan	903	38.84	9215	389
Hill View Faith T.	G	298	Jan	422	28.80	4661	278
*Hill View Janet	B	280	Jan	351	15.81	6696	314
Hill View Trixie T.	G	234	Jan	727	34.91	7419	328
*Hill View Valert	B	241	Jan	897	47.55	9852	466

Howland, Weston, Howland Rice Farm, Brattleboro, Vt.

*Governor's Ruthie	A	29	Jan	1667	71.22		
s. Mermaid's Governor	D. May King's Rose Marie						
Howland Golden Honora	F	112	Feb	1509	62.96	5698	228
Howland My Own Hopeful	F	105	Feb	1378	60.78	5032	215
Howland Noble Fable	B	22	Jan	1086	47.69		
s. Green Meads Noble	D. Diamond's Daisy of Barber Farm						
Howland Noble Gaiety	E	43	Jan	1222	47.56	1632	63
s. Green Meads Noble	D. Howland Governor's Alder						
Howland Noble Gem	E	64	Feb	1163	47.94	2691	107
s. Green Meads Noble	D. Howland Governor's Apple						
Howland Noble Haste	G	38	Jan	1226	57.66	1438	67
s. Green Meads Noble	D. Diamond's Kate						
Rockingham Freesia	G	85	Feb	120	49.60	3104	147
*Tri-Gables Margaret	A	36	Jan	1726	71.63	1933	80
s. Hindsdale Golden Ranger	D. Tri-Gables Lady May						

Illinois, University of, Urbana, Ill.

*Illini Fiery Dian	C	48	Feb	819	44.07	1413	76
s. Ridglydale's Bishop Alert	D. Illini Reflection Dimple Dian						
Illini Fiery Dimple Dot	E	267	Feb	318	19.14	5536	300
Illini Fiery Reflection Diana	F	231	Feb	582	31.38	5534	299
*Illini Fiery Rose Remira	D	255	Feb	621	30.44	7419	353
*Illini Fiery Vernalee	D	186	Feb	627	34.33	4994	263
Illini Fiery Violet	F	264	Feb	532	34.95	6750	352
Illini Maxim Alert Miranda	F	205	Feb	377	19.72	3736	187
*Kenfleur's Dicta Quadrine	A	365	Feb	316	19.16	11724	594
s. Dunwalke Dictator	D. Grassland Quadrine						
*Ridglydale's Marie Alert	A	209	Feb	471	30.41	4677	259
*Ridglydale's Rita Alert	A	288	Feb	15	.60	7888	367
s. Green Meadow Alert	D. Ridglydale's Nancy Greta						

Ridglydale's Surra Alert	E	365	Feb	79	5.44	6518	371
s. Adohr Surrogate's Pride	D. Ridglydale's Marie Alert						
Sunset Glow Eclipta	G	203	Feb	669	35.00	5623	278

§Iowa State College, Ames, Iowa.

†Duchess Pride of Moss Hill	G	116	Feb	414	21.75	1878	93
†Fancy Prim of Iowagold	F	156	Feb	583	36.11	3409	200
†Glory of Iowagold	G	292	Feb	448	23.57	5228	247
†Linal of Iowagold	F	144	Feb	577	31.23	3192	173
†Priscilla of Moss Hill	G	268	Feb	314	17.63	3893	184

Johnson, John E., Gylden Farm, Brandon, Wis.

Gylden La Noce's Susan	G	176	Jan	418	25.46	3647	189
*Gylden Sandy's Adeline	B	72	Jan	1132	53.34	2660	124
s. Cesor Maxim's Major	D. Johnson's Lane's Ada						
Gylden Sandy's Lillian	F	335	Jan	493	28.74	9330	441

Johnson, Wayne, Churn Creek Farms, Worton, Md. ARHT

*Blossom's Bright Hilda	E	311	Jan	933	53.13	14212	684
Bondwick's Faith	E	318	Jan	643	36.01	11136	541
Cesor Golden Blanche	G	123	Jan	1116	50.89	4293	203
Cesor Penwyn's Tea Rose	G	92	Jan	601	33.15	2258	116
Cesor Pontiff's Promise	G	365	Jan	532	32.16	12092	572
s. Cesor Violetta's Pontiff	D. Cesor Penwyn's Prim						
Churn Creek's Deedie	F	365	Jan	243	16.55	10299	599
s. Green Meads Designer	D. Supreme's Nella						
*Churn Creek's Hardwick Pearl	A	365	Jan	471	26.37	16255	754
s. Green Meads Pearl King	D. Hardwick's Desire						
Churn Creek's Opaline	F	153	Jan	1302	55.10	6855	309
Coldspring's Romulus' Rose May	D	318	Jan	1032	55.22	12567	630
*Foremost Quaint Lady	A	113	Jan	1636	71.02	6027	295
Green Meads Harvest Moon	D	81	Jan	1168	51.31	3078	134
Green Meads Radiant Moon	F	227	Jan	858	41.72	7491	351
Green Meads Wild Moon	F	135	Jan	930	47.35	4542	223
Ratcliffe Manor Jill	A	210	Jan	1089	58.18	8333	419
*Silver Forest Agora	B	213	Jan	1169	62.80	9921	475
Silver Forest Esta	G	365	Jan	221	14.97	9704	550
s. Myhaven King	D. McDonald Farms Esta						
Silver Forest Royal Dorothy	G	313	Jan	995	47.50	11451	522
Silver Forest Royal Helma	F	321	Jan	902	46.20	11436	512
Willowmere Fairy May	B	219	Jan	1190	59.52	9477	446
*Willowmere Pearl	4A	80	Jan	1893	81.22	5088	245
Yeoman's Judy	C	77	Jan	1428	66.85	3652	199

§Jones, W. Alton, Cedar Point Farm, Easton, Md. ARHT

†Birthday Gift of Cedar Point	G	270	Jan	425	20.85	5113	215
*†Crusader's Beatrice Lass	C	290	Jan	422	23.97	7729	349
*†Crusader's Cheri Rose	C	288	Jan	465	23.75	8443	379
†Gay Rose of Cedar Point	G	299	Jan	447	27.63	7327	358
¶Louise of Cedar Point	G	305	Nov	174	8.29	7350	321
s. Broadland Cardigan	D. Crusader's Louise						
†Victory's Gift of Cedar Point	G	270	Jan	549	28.30	6874	299

Jones, William L., Lian Fair Farms, Pine Grove, Pa.

Acme's Foremost Gyppie	G	308	Feb	756	43.26	9747	470
*Atlantida Ultimas	A	60	Jan	1213	50.59	2307	97
s. Tampa's Ultimas of Fairview	D. Talamanca						
Blue Mist Foremost Angelica	C	53	Feb	1161	58.66	2206	110
s. Foremost Crown Prince	D. Foremost Poppie						
*Coldspring's Royal's Joan	D	365	Feb	773	41.91	16841	763
s. Coldspring's Hardwick's Royal	D. Coldspring's Hardwick's Janet						
Fairy Nancy of Clear View	A	238	Feb	777	43.41	8149	394
Foremost Eminent's Lucia	G	168	Feb	726	36.60	4584	209
s. Foremost Pre-eminent	D. Foremost Lucia						
Foremost Thisbe	F	273	Feb	798	40.58	8348	393
*Lydia Sue of Clear View	A	139	Feb	1094	48.16	5970	241
s. Hercules of Snowden	D. Clear View's Lady Ann						
Primrose's Foremost Prissy	F	140	Jan	952	41.89	4376	180
s. Leila's Foremost Vanguard	D. Foremost Primrose						

§Kaufman, Joseph J. & Stanton, James W., Kaufman-Stanton Farms, Enumclaw, Wash. ARHT

†Buck-Mor Mona	E	299	Feb	165	8.41	8476	379
s. Antietam Butterfat Sequel	D. Buck-Mor Mimi						
*†Buck-Mor Secret	A	142	Feb	682	34.31	4070	217
†Goldeno Hope	G	180	Feb	325	17.53	2434	125
*†Harstad's Blossom	A	68	Feb	852	35.70	2219	91
*†Marjorie of Green Acres	A	23	Feb	1047	46.60		
s. Chuckanut Climax	D. Goldeno June Buckley						
†Prairie Bloom Flame	G	205	Feb	434	18.85	4579	199
*†Vawn of Chicona	C	55	Feb	771	33.57	1550	67
s. Chicona Charke	D. Venetia of Chicona						

Kimberly, John R., Eskdale Farm, Neenah, Wis. ARHT

Actor's Starlight of Falconell	E	285	Feb	610	32.33	8029	355
†Allouez Santa's Po	F	304	Feb	366	23.24	5879	292
†Charity of Grove	G	19	Feb	479	20.90		
s. Nipporsink Slogan's Imperial	D. Raechal of Cameron						
†Eskdale's Golden Moon	G	299	Feb	469	33.40	7239	404
†Esdale's Peggy's Olivia	G	141	Feb	564	27.99	2859	139
†Fair Field Simons S.	G	19	Feb	496	22.29		
s. Fair Field Sensation	D. Stony Ford Simons D.						
Farview's Golden Moon	A	350	Feb	418	19.18	8687	375
†Lady Astor of Echo Glade	C	273	Feb	263	16.94	4825	267
†Lone Acres Mable	G	247	Feb	503	28.83	5474	282
†Lurban Dairymaid	G	273	Feb	458	24.44	5575	278
†Mary's Majesty of Farview	D	111	Feb	942	42.13	4039	171
*†Polly of Cedar Glade	A	202	Feb	628	27.90	5624	242
*†Priscilla of Cedar Glade	A	220	Feb	619	32.77	5761	299
Sallie's Pet of Pleasant View	D	152	Feb	726	39.42	4573	214
†Troutwater Cemovic of Dr. K.	A	168	Feb	864	38.98	6097	270
*†Viking's Joy of Ploverlin	A	71	Feb	1249	51.60	3356	149
†Wern's Country Choice	F	141	Feb	540	29.38	3109	147

§King, Samuel G., Glad Acres Farm, Douglassville, Pa. ARHT

Craftsman's Gotina	E	210	Jan	536	27.34	5233	227
Craftsman's Ladtina	E	260	Jan	662	33.43	7977	353
†Craftsman's Samladpar	E	60	Jan	967	45.19	1779	81
¶Dart's Esperance	A	305	Jan	481	21.80	8292	336
s. McCullough's Pearl's Dart	D. McCullough's Mimrod Esperance						
¶Gold Lad's Loise	A	225	Jan	666	35.40	6197	280
†Kemah Dotsol	A	89	Jan	1427	59.51	4351	164
†Kemah Merce	A	259	Jan	582	28.55	7358	337
Lonicera Kaysoldepar	A	273	Jan	790	37.88	9205	400
†Maxim's Clipsol	C	60	Jan	1093	55.13	2138	113
Maxim's Ladarfield	E	252	Jan	434	28.15	5778	312
Maxim's Ladpar Girl	B	145	Jan	612	33.55	3495	167
Solomon's Merce	A	158	Jan	668	36.49	4822	226
s. Gayhead's King Solomon	D. Kemah Merce						

Kline, Otto C. & Colbert, William, O-Kay Farm, West Salem, Ohio. ARHT

*Janetta's Starlet	D	182	Jan	1171	64.76	7936	405
Pretoria's Lassie Jean	E	256	Jan	732	35.31	8599	359
Princess Marie Dorpha Jane	A	247	Jan	857	42.03	9511	453
Spring Hill Magnet	A	173	Jan	1070	59.19	6749	360

Krimendahl, H. F., Sun-Blest Farm, Celina, Ohio. ARHT

*Langwater May Bloom	B	89	Feb	1342	58.13	4613	200
†Owen's Place Royal's Lute	G	206	Feb	641	33.35	6317	305
*Pine Manor Lotus	4A	149	Feb	1298	60.64	8751	395
Raemelton Levity Periwinkle	G	328	Feb	713	41.85	10440	510
Sun-Blest Farms Clover Blossom	G	142	Feb	1281	53.03	6746	255
Sun-Blest Farms Coed	G	359	Feb	444	25.09	9579	464
Sun-Blest Farms Cottie	G	176	Feb	858	37.76	6199	256
Sun-Blest Farms Crystal	F	172	Feb	966	45.43	6405	280
Sun-Blest Farms Primrose	G	200	Feb	798	41.51	6067	291
Sun-Blest Farms Princess	G	236	Feb	882	39.71	8127	378
Sun-Blest Farms Snowbird	G	278	Feb	1051	47.09	11654	525
Woodacres Royal Queen Mab	E	301	Feb	766	38.40	10139	499

Kuck, E. R., Brookside Farms, New Knoxville, Ohio. ARHT

Bet's Jean of Cedarcrest	G	70	Feb	1063	42.86	2637	105
s. Brookside's Royal Nobleman	D. Bertha's Bet of Cedarcrest						
Brookside Beauty's Coda	F	31	Feb	965	42.86	1053	46
s. Barhorst Squaredeal Versailles	D. Era's Beauty						
Brookside's Betsy Flo Gold	G	311	Feb	536	27.25	7900	363
Brookside's Brunhilda Flo	G	311	Feb	520	24.66	7587	350
Brookside's Clarabelle	G	201	Feb	399	21.71	3812	170
Brookside's Comley	G	321	Feb	616	27.10	9015	386
Brookside's Golden Queen	G	311	Feb	280	19.80	6414	351
Brookside's Golden Tina	F	113	Feb	740	34.49	3368	155
s. Superior Jewel's Glow Boy	D. Golden Hero's Tina						
Brookside's Katie Flo Gold	G	365	Feb	93	5.18	8698	393
s. Flo Gold's Regal Master	D. Brookside's Noble Kate						
Brookside's Nelly Belle	E	240	Feb	592	31.00	6158	294
Brookside's Prairie Lucinda	G	350	Feb	517	24.72	8844	370
Brookside's Royal Collette	G	365	Feb	198	10.71	8052	352
s. Raemelton Royal Prospect	D. Brookside Collette's Flo Gold						
Brookside's Sarabelle	G	323	Feb	483	28.62	8104	375
Brookside's Starlight Flo	F	310	Feb	611	29.42	8696	412
Era's Queen Martha	E	162	Feb	648	32.28	4172	221
s. Barhorst Squaredeal Versailles	D. Era's Queen						
Golden Glow Crimson Rose	A	56	Feb	1060	44.00	1970	84
s. Brownlea Fashion	D. Golden Glow Marie						
*Red Bird's Limberlost	A	43	Feb	1389	68.10	2062	101
s. Flo Gold's Demonstrator	D. Golden Glow Red Bird						
Rock Creek Sulin	G	59	Feb	867	39.29	1838	82
s. Rock Creek Petros	D. Rock Creek Nasus						
Royal's Dolly Elida	G	223	Feb	585	25.94	5730	252
Twin Creek's Royal Ella	C	34	Feb	1353	57.13	1606	67
s. Raemelton Royal Prospect	D. Brookside's Bonnie Ella						

Kuck, Lucille L., Brookside Farms, New Knoxville, Ohio. ARHT

Flo Gold's Bonnie Lou	G	318	Feb	727	29.52	10399	388
Golden Arrow Apple Blossom	E	133	Feb	674	28.86	3863	154
s. Langwater Golden	D. Golden Arrow Vickey Van						

§Lang, Charles G., Langvalley Farm, Glenarm, Md.

†Langvalley Sky Girl	G	28	Feb	862	32.93		
s. Caumsett King Royal	D. Blossom's Bright Skylla						
Langvalley Sonia	G	132	May	1085	43.94	4895	220
s. Caumsett King Royal	D. Blossom's Son's Bonny						

§Lankart, C. S., Lankart Farm, Waco, Texas. ARHT

¶Brazos Proud Wenira	G	295	Feb	586	29.05	6224	290
¶Brazos Royal Caroline	F	285	Feb	550	27.62	7720	332
*†Brazos Royal Estella	B	77	Feb	1311	55.36	3732	157
s. Tarbell Farms Royal Preeminent	D. Cooper's Southern Bess						
*†Meadow Lodge Bountiful	A	305	Jan	349	15.90	8711	410
s. Meadow Lodge Rex's Wonder Boy	D. Antietam Gem's Butterball						
¶Ransom Georgiana's Geraldine	G	190	Feb	725	37.75	5172	247
*†St. Albans Actor's Gazette	D	117	Feb	1032	53.71	4939	255
s. Wildwood Actor's August	D. St. Albans Count's Gazette						
*†St. Albans Actor's Questa	E	47	Jan	1497	70.98	2236	110
s. Wildwood Actor's August	D. Fritzlyn Val Questa						
*†Tarbell Farms Peerless Wenonah	A	305	Feb	493	23.75	10170	452
s. Foremost Peacemaker	D. Tarbell Farms Royal Wenonah						

§Larson, Lucy A., Bow, Wash. ARHT

†Angle's Ruthie	C	305	Nov	308	20.34	8994	455
s. Emrl Farm Charter	D. Sweetheart's Angle						
†Gertrude of Kamilche	A	160	Feb	544	25.33	4122	200

Layman, Oren H., Maple Shade Farm, Hillsboro, Ohio. ARHT

Buddy's June Mae	4G	75	Jan	941	41.91	2214	100
Maple Shade Pat June	D	279	Jan	520	26.70	8383	376
Maple Shade Sandra Lou	E	267	Jan	747	31.04	8816	368
Molly Dea	G	192	Jan	587	34.63	4427	224
Welcome In Chumette	4G	159	Jan	925	37.28	5250	208

Lehman, Peter B., P. B. Lehman Dairy, Decatur, Ind. ARHT

†Convoy's K. Margaret	G	213	Nov	513	28.35	4750	226
Convoy's K. Margie	G	196	Nov	620	32.89	5058	228
Convoy's K. Melisse	G	183	Nov	587	31.84	4246	208
Convoy's Lassie	F	182	Nov	632	33.09	4888	238
*Valor's A. June	C	182	Nov	631	34.87	5265	255
*Valor's E. Josephine	A	182	Nov	731	37.94	8916	279
*Valor's G. Ideal	A	138	Nov	946	41.81	5095	202
*Valor's G. Kay	D	365	Nov	199	8.75	11824	484
s. Lincoln Ridge Valor	D. Steadfast's Primrose Glow						
*Valor's H. Jeanette	A	114	Nov	1047	45.04	4397	184
Valor's I. Loraine	G	184	Nov	965	47.09	7266	314

§Lesser, George A., Lesser's Dairy Farm, White Haven, Pa. ARHT

*Lassie of Edgewood 2d	A	109	Feb	1075	36.36	4439	162
Lesser's Bernardine	G	113	Feb	646	32.89	2876	129
Lesser's Half Moon	A	47	Feb	1311	62.05	2174	102
s. Coldspring's Hardwick's Royal	D. Coldspring's Romulus' Patsy						
Lesser's Trixie Lady May	F	56	Feb	775	31.96	1576	65

Liebers, Harry D., Est., "Skyline," Lincoln, Nebr. ARHT

Skyline Challenger's Linda	G	241	Jan	843	49.01	8413	419
s. Pine Manor King's Challenger	D. Skyline Laughter						

Liebers, Lawrence, "Skyline," Lincoln, Nebr. ARHT

*Skyline Belinda B 168 Jan 921 50.01 5953 317
s. Eulalie's Toreador D. Skyline Clara
Skyline Challenger's Belle G 155 Jan 846 42.91 5075 222
s. Pine Manor King's Challenger D. Skyline Belinda
*Skyline Diana A 163 Jan 942 49.69 6022 304
s. Pine Manor Shalimar D. Skyline's Florabell's Dimple
*Skyline Grateful C 179 Jan 862 49.15 6019 319
s. Pine Manor Hercules D. Liberty's Gretta

Liebers, Lawrence & Harry D., Est., "Skyline," Lincoln, Nebr. ARHT

Skyline Challenger's Prudence G 110 Jan 638 36.34 2557 143
s. Pine Manor King's Challenger D. Skyline Phyllis
Skyline Hercules' Venus G 296 Jan 580 35.42 7472 384

Liebers, O. H., "Skyline," Lincoln, Nebr. ARHT

*Wathena's Katrinka 4a 256 Jan 874 38.89 9464 414

Liebers, O. H. & Son, "Skyline," Lincoln, Nebr. ARHT

†Far Hills Jolly Betty A 163 Jan 665 30.40 4706 222
s. Kalashana's Royal Master D. Betty Quanett's Jolly Jo
*Jupiter's Betty Vera A 84 Jan 1206 59.50 3394 157
s. Skyline's Jupiter D. Queen Vera of Kalashana
Jupiter's Lass Queen E 365 Dec 293 17.01 10628 520
s. Skyline's Jupiter D. Far Hills Queen May
Jupiter's Peggy Hope A 213 Jan 814 42.36 7817 362
s. Skyline's Jupiter D. Skyline Peggy
Pine Manor King's Repose E 365 Dec 363 22.54 10982 570
s. Coronation King of Pine Manor D. Franchester Repose
Pine Manor King's Siren A 299 Jan 563 36.11 8943 466
s. Coronation King of Pine Manor D. Pine Manor Alberta
*Pine Manor Majesty's Vision A 147 Jan 960 53.10 5521 276
s. Pine Manor Crown Majesty D. Pine Manor Adair
Pine Manor Royal Symphony A 152 Jan 969 50.43 5661 280
s. Coronation Reflector D. Wildwood Polly's Dimple
Skyline Challenger's Loma G 42 Oct 1047 46.31 1411 59
s. Pine Manor King's Challenger D. Skyline Lively
*Skyline Cherry 4B 305 Jan 87 4.99 9785 495
s. Pine Manor Shalimar D. Skyline's Lustre's Charity
*Skyline Fayette 4A 23 Jan 958 49.56
s. Mayprince's Masterpiece D. Liberty's Faithful
*Skyline Felice A 144 Jan 1018 54.38 5551 294
s. Skyline Monogram D. Skyline's Fairy
*†Skyline Laughter C 211 Jan 639 35.25 5698 301
s. Pine Manor Hercules D. Linwood's Lustre
*†Skyline Superb's Levity A 65 Jan 1336 56.95 2789 130
s. Skyline Superb Steadfast D. Skyline Regent's Mary Ann
*Wydevue Lady A 318 Dec 405 22.68 8872 418
s. Daffydill's Crusader D. Daffydill's Majestic Cleony

Liebers, O. H. & Sons, "Skyline," Lincoln, Nebr.

*Olive's Susie A 136 Jan 857 33.35 4655 183
s. Amy's Excelsior of Sweet Clover Farms D. Glendale Olive
Skyline Challenger's Freeda G 144 Jan 669 35.86 3434 176
s. Pine Manor King's Challenger D. Skyline Flute
Skyline Challenger's Mercedes F 64 Jan 793 38.09 1637 84
s. Pine Manor King's Challenger D. Skyline Minuet
*Skyline Constance A 365 Jan 73 4.62 10135 582
s. Skyline Monogram D. Skyline's Princess's Charm
*†Skyline Crusader's Careen E 125 Jan 860 45.18 3620 203
s. Skyline Crusader D. Mae West of Home Farm
*Skyline Estella 4B 30 Jan 1324 78.92
s. Pine Manor Hercules D. Masterpiece's Olive
*Skyline Flute E 322 Jan 506 33.81 8723 500
Skyline Hercules' Romona 4G 155 Jan 643 37.97 3761 201
s. Pine Manor Hercules D. Skyline Romance
*Skyline Leona A 365 Jan 100 6.69 9850 513
s. Eulalie's Toreador D. Skyline Superb's Lustre
*Skyline Martha A 351 Jan 607 38.89 11678 631
*Skyline Minuet C 198 Jan 736 38.09 6073 297
s. Pine Manor Hercules D. Skyline Mayflower
*Skyline Sunshine D 365 Jan 508 30.84 12440 666
s. Pine Manor Hercules D. Masterpiece's Sunshine

Lilly, J. K., Jr., Eagle Valley Farm, Indianapolis, Ind. ARHT

*Eagle Valley Coy E 17 Dec 471 23.64
s. Lord Challenger of Ridglydale D. Wildwood Admiral's Cora
Eagle Valley's Alert's Daisy G 33 Dec 993 54.16 1019 55
s. Eagle Valley's Fiery Alert D. Eagle Valley's Daisy
†Eagle Valley's King's Cora G 84 Dec 524 27.66 1488 71
*†Eagel Valley's Lucy E 204 Dec 486 25.32 5206 258
†Eagle Valley's Mary D 218 Dec 775 34.74 7423 336
*Eagle Valley's Mayme C 15 Dec 515 21.12
s. King of Eagle Valley D. Eagle Valley's Monarch

Lincoln, Raymond E., The "Old England" Farms, Pickering, N. H. ARHT

Great Spring Pearline D 28 Feb 1333 57.75
s. Rosewald Liberator D. Great Spring Pearl
Great Spring Polly E 62 Feb 1036 54.29 2323 108
Scotch Lass of Bonnie View C 176 Feb 995 47.67 6338 296

Lindsay, T. P., Lynbrook Farm, Southboro, Mass.

*Achievement's Precept A 331 Jan 813 48.35 14724 744
Lynbrook Anita of The Meadow B 217 Jan 924 56.60 8485 464
Lynbrook Cherry Precept G 331 Jan 747 49.91 10932 571
*Lynbrook Meadow Anemone C 325 Jan 886 63.58 11675 652

§Loeb, Richard A., Spruce Run Farm, Clinton, N. J. ARHT

*†Arcadian Orris A 67 Jan 1329 72.07 3034 170
*†Fashion King's Admire A 53 Jan 1343 63.39 2312 109
s. Butterfat Fashion King D. Admiration of Davidson Farm
*†Spruce Run Buttercup Susi B 207 Jan 922 46.21 7691 372
*†Spruce Run Butterfat Bessy B 123 Jan 916 41.40 4297 206
†Spruce Run C. Bft. Gentian G 72 Jan 728 30.32 1960 84
Spruce Run Cherub's Cherry E 152 Jan 626 35.37 3802 205
†Spruce Run Cherub's Donna E 136 Jan 685 35.78 3303 176
*†Spruce Run Cherub's Mamie D 209 Jan 923 45.71 7592 368
†Spruce Run Cherub's Ruthie E 84 Jan 856 33.66 2371 98
†Spruce Run Cherub's Wonda G 70 Jan 881 38.43 1977 92
†Spruce Run Jester's Fanny F 59 Jan 1100 47.08 2056 85
s. Hilltop Butterfat Jester D. Spruce Run Wickson's Fanny
*†Spruce Run Majesty's Admirable B 123 Jan 1166 57.06 5162 214
*†Spruce Run Majesty's Joybelle C 53 Jan 1492 62.68 2544 106
s. Hilltop Butterfat Majesty D. Wonderland Spring Belle
*¶Spruce Run Noblesse Anita E 231 Jan 603 30.00 7614 349
†Spruce Run Noblesse Lone Sue E 235 Jan 759 38.53 7274 252
*¶Spruce Run Wickson's Fanny C 209 Jan 878 49.64 7518 389

§Lohmann, Carl H., Port Arthur, Texas. ARHT

†Fern Hill Plowman's Martha G 136 Feb 705 39.11 3629 183
s. Caumsett Plowman D. Fern Hill Glorious

Loree, R. F., Afton Farm, Florham Park, N. J. ARHT

*Afton's Dahlia 4D 155 Feb 1086 54.32 7441 345
Afton's Don's Opal 4F 117 Feb 1186 53.03 5452 239
†Afton's Golden Gardenia F 273 Feb 613 35.25 6824 330
¶Afton's Golden Persica D 263 Feb 285 16.30 6438 336
Afton's Golden Rebecca 4D 120 Feb 949 46.81 4383 217
¶Afton's Queen Elizebeth G 305 Feb 341 19.65 7586 358
s. Afton's Don D. Afton's Queen Mary
Afton's Ritzie Rose 4E 192 Feb 1305 58.73 8983 411
†Afton's Rosebriar F 257 Feb 478 25.12 6626 292
Afton's R. Patty 4F 120 Feb 1139 50.92 5003 223
Afton's Valor's Iris 4G 187 Feb 695 36.63 5415 265
†Afton's Valor's Mignot F 113 Feb 853 39.70 3796 159
Afton's Valor's Millie 4G 187 Feb 666 36.81 4965 254

§Loring, Norman H., Franklin Park Farm, Beverly, N. J. ARHT

¶Evergreen Felyla G 290 Feb 437 20.83 7485 366
*Evergreen Hopemore Lydenia D 267 Feb 750 41.63 9468 498
Witchwood Clover G 365 Dec 116 7.30 5879 316
s. Foremost Royal Precision D. Supreme's Phyllis

Low G. W., Millcreek Farm, Marysville, Ohio. ARHT

*Fairview's Alma A 358 Feb 606 33.53 12834 604
†Lookwell L. Butterfly G 116 Feb 827 41.38 3668 180
†Lookwell L. Shirley G 79 Feb 743 33.76 2156 87
*Louise of Tall Pines A 82 Feb 1390 58.14 4331 196
†Millcreek's Frances G 96 Feb 767 34.55 2793 122
†Millcreek's Lillian C 210 Feb 632 35.12 6444 299
Millcreek's Lucile C 193 Feb 629 32.41 5074 249
†Millcreek's Ramona G 50 Feb 674 27.05 1146 45
s. Welcome-In-Royal D. Fairview's Alma
†Millcreek's Rebecca E 198 Feb 667 37.05 5484 272
†Millcreek's Rosalie B 92 Feb 947 46.43 3666 178
†Millcreek's Rosella F 56 Feb 979 38.71 2003 79
s. Welcome-In-Royal D. Millcreek's Blanche
†Millcreek's Rosemary F 126 Feb 729 33.20 3656 158
*Millcreek's Ruth A 344 Feb 804 47.17 14292 688
*Millcreek's Sequel Sue A 355 Feb 611 36.92 11503 605
†Millcreek's Susanna D 116 Feb 689 33.53 3541 164
*Triumph's Violet 4A 240 Feb 807 40.12 9011 374

Luck Brothers, Luck Brothers' Farms, Ashland, Va.

Lakeview Dixie E 355 Jan 585 29.54 11846 564
Lake View Farms Mildred 2d D 365 Jan 484 31.63 12079 622
s. Winston Farms Master D. Lake View Farms Mildred
Lakeview Gertrude Pansy A 347 Jan 701 39.27 11870 563
s. Winston Farms Master D. Lakeview Steadfast Pansy
Lakeview Maiden C 328 Jan 604 35.47 9159 480
Lakeview Master's Dutch Maid C 334 Jan 37 2.90 11216 535
s. Winston Farms Master D. Fox Dean's Dutch Maid
Lakeview Master's Myrtle A 329 Jan 595 38.10 8711 446
Lakeview Master's Sycamore C 320 Jan 645 36.39 11161 546
Rex's Rosebud of H. Y. A 257 Jan 651 37.85 13457 620
s. Sherwood Forest's Arrogant Rex D. Rosebud's Tinkabell
Truce's Vanity 2d E 365 Jan 266 24.37 10527 598
s. Fox Dean's Prince Royal D. Truce's Vanity

Lukken, Eleanor, Hart's Guernsey Farm, Elbridge, Ill.

Janet of Elbridge 4E 285 Feb 757 40.06 10136 476

Lukken, H. B., Hart's Guernsey Farm, Elbridge, Ill.

Anna's Cornelia 4F 46 Feb 1234 52.70 1923 85
s. Wabash Valley Rex D. Rosana's Anna
Delilah of Elbridge 4F 59 Feb 986 46.98 2006 90
s. Knox Guernsey Farms Elmer D. Susanna of Elbridge
Isabel's Ideal 4F 40 Feb 1111 49.56 1528 68
s. Wabash Valley Rex D. Rosana's Isabel
Johanna of Elbridge 4A 98 Feb 1498 64.30 5253 254

§Lurvey Brothers, Red Cedar Grove Farm, Dousman, Wis. ARHT

†Monarch's Challenger's L9raine G 76 Dec 1148 49.62 2845 117
†Monarch's Majesty's Lillie G 75 Dec 812 44.45 2038 103
†Monarch's Majesty's Ruby G 68 Dec 995 39.23 2283 87
†Monarch's Valiant Susie A 78 Dec 1101 62.58 2982 170

§Lurvey, Harvey & Sons, Red Cedar Grove Farm, Dousman, Wis. ARHT

†Monarch's Majesty's Sally G 78 Dec 994 41.75 2492 98
s. Monarch's Majesty's Bill D. Puritan's Marie

§Lyman, Edna Fay, FaEdLy Ranch, Santa Maria, Calif. ARHT

FaEdLy Amy's Tillie G 322 Feb 713 39.62 9680 447
*†FaEdLy Buttercup's Sally A 304 Feb 631 39.43 8918 489
*†FaEdLy Fannie Bell B 56 Feb 1425 68.12 2717 139
FaEdLy Janey F 284 Feb 484 28.33 6573 306
*†FaEdLy Jeannie May D 52 Feb 883 37.90 1645 76
†FaEdLy Judy's Julie F 236 Feb 585 30.70 6192 267
*†FaEdLy Mari D 231 Feb 627 27.53 6508 262
*FaEdLy Nancy Annie B 238 Feb 942 44.09 9700 397
†FaEdLy Pollettie F 218 Feb 596 32.19 5578 264
†FaEdLy Princess Betty F 165 Feb 710 35.81 4836 209
*†FaEdLy Princess Trudy D 135 Feb 930 47.62 5205 229
*†FaEdLy Queenie's Peggy D 64 Feb 1051 51.32 2526 121
*†FaEdLy Silver Bell's Emily A 100 Feb 1163 54.93 4627 233
*†FaEdLy Wally's Lollie D 86 Feb 1054 44.18 3364 139

Lyon, Chester A., Antietam Farm, Waynesboro, Pa. ARHT

Antietam Star Sapphire G 23 Jan 998 44.92
s. Langwater Vagabond D. Antietam Sapphire 2d
*Mulhocaway Butterfat Sunlight B 365 Feb 623 33.85 16838 767
s. Hilltop Butterfat D. Mulhocaway Daylight

§Lyon, Wilmer R., Junction City, Oregon. ARHT

†Prairie Bloom Fifi G 217 Feb 684 41.07 5819 328

§MacNaughton, Charles D. & Holt, Lloyd H., East Troy, Wis. ARHT

Dionne of Bliss Farm D 157 Feb 824 43.79 5083 266
†Katinka of Bliss Farm F 177 Feb 858 40.52 5856 266

§Malley, J. F., Indigo Hill Farm, Somersworth, N. H. ARHT

*†Eameslea's Emerald	A	208	Feb	299	13.82	3962	177
*†Haven Indigo Duchess	A	304	Feb	348	21.20	5373	315
*†Indigo Hill Pansy	E	203	Feb	370	17.76	4425	196
†Jack's Lady	G	180	Feb	601	26.75	4679	198
*†Royal's Dora of Haven Hill	A	252	Feb	371	19.28	5288	267
*†Tamworth Nell	A	176	Feb	549	30.09	4624	222
*¶Ultra's Gardenia of Haven Hill	A	287	Feb	555	28.14	8282	378

§Manning, W. L., Chockoyotte Farm, Roanoke Rapids, N. C. ARHT

*†Chockoyotte Hildroli	A	209	Jan	896	41.76	8355	399
†Chockoyotte Kashbon	G	199	Jan	356	19.19	2934	131
¶Chockoyotte Kashemoli	F	305	Jan	397	25.22	5714	288
s. Klondike Kashmir	D. Chockoyotte Emoli						
*†Chockoyotte Kashfan	D	305	Jan	195	12.63	7674	357
s. Klondike Kashmir	D. Chockoyotte Fanoli						
†Chockoyotte Kasholihil	F	295	Jan	282	16.34	5825	278
s. Klondike Kashmir	D. Chockoyotte Olihildred						
¶Chockoyotte Kashwan	G	261	Jan	483	25.61	5043	223
*†Chockoyotte Kashwandoli	E	148	Jan	632	25.88	3685	152
*¶Chockoyotte Maxbon	E	260	Jan	362	21.31	5721	276
†Chockoyotte Maxrose	C	50	Jan	939	36.71	1491	59
*†Chockoyotte Maxsal	E	144	Jan	773	34.58	4511	181
*†Chockoyotte Olihildred	A	21	Jan	802	45.04		
s. Argilla Oliver	D. Edward's Hildred						
†Chockoyotte Rosoli	F	283	Jan	520	26.04	7076	305
†Chockoyotte Saloli	G	147	Jan	765	35.60	3680	165
*†Edward's Hildred	A	20	Jan	688	35.87		
s. Oak Range Generous Edward	D. Prince Maxim's Hildred						
*†Foremost Wanda of Garden Creek	A	236	Jan	235	10.12	6571	245

Maple Lane Farm, Incorporated, Greenport, N. Y. ARHT

Beaverbrook Vanity	F	334	Feb	691	37.02	10081	477
*Buoyant's Daphne	A	365	Feb	614	34.85	13559	635
s. Foremost Buoyant	D. Count's Daffodil						
*Buoyant's Gwen	A	365	Feb	62	3.74	14713	734
s. Foremost Buoyant	D. Ultimatum's Ruby						
Charlotte of Maple Lane	G	232	Feb	688	39.09	6356	325
*Crum Creek's Gold Cynoglossum	A	67	Feb	1212	61.08	2982	145
s. Royal Gold of Hill Girt	D. Crum Creek's Cynoglossum						
*Crum Creek's Nominee Stevia	A	291	Feb	813	46.86	11177	548
*Diana Polaris of Maulton	A	162	Feb	1248	59.06	7834	339
Douglaston Clifford's Mona	G	124	Feb	705	39.95	3449	176
*Gay Folly's Countess	A	291	Feb	763	44.91	11491	564
*Gayhead's Jill	A	108	Feb	1097	52.03	4579	230
*Lady Polaris of Maulton	A	299	Feb	929	40.08	12443	511
Langvalley Sunrise	G	273	Feb	804	38.15	9231	400
Maple Lane Designer's Belle	G	44	Feb	1152	47.15	1714	70
s. Fairlawn Peerless Designer	D. Maple Lane Frolic's Belle						
*Marshallvale Jewel	B	303	Feb	786	41.68	12404	552
Merry Clover of Maple Lane	G	219	Feb	669	42.53	5950	312
Paymaster's Noble Belle	F	365	Jan	467	22.46	9817	431
s. Caumsett Paymaster	D. Caumsett Danish Delight						
Paymaster's Pearl Blossom	G	365	Feb	34	1.98	9948	520
s. Caumsett Paymaster	D. Pride Blossom of Maulton						
Paymaster's Rosebud	G	208	Feb	851	43.83	7136	342
River Farms Dycerin	D	53	Feb	1708	66.81	3231	126
s. Caumsett Dynamo	D. Caumsett Country Katherine						
*Stony Ford Atlas's Ann	E	365	Feb	479	27.46	12146	623
s. Rilma's Cathedral Rose's Atlas	D. Stony Ford Douglas Daisy Ann						
*Stony Ford Douglas Daisy Ann	A	287	Feb	816	40.66	11540	525
*Stony Ford Victoria	A	304	Feb	790	38.34	10681	467
Tarbell Peerless Anola	G	118	Feb	960	50.24	4050	201
*Warrior's Anna of Maple Shade	D	365	Feb	333	19.35	12620	585
s. Warrior Lad of Maple Shade	D. Max's Anna of Maple Shade						
*Wychmere Climax Mariel	A	267	Feb	778	43.46	9044	437

Marlo, C. D., Repelmar Farm, Versailles, Mo. ARHT

†Bernadette of Elgercon	G	88	Jan	865	40.94	2562	118
s. Gayhead's His Godson	D. Viola of Elgercon						
*¶Chedco Faithful	D	213	Jan	593	26.94	6314	271
s. Chedco King of The Meads	D. Chedco Fantastic						
†Douglaston Baroness Bountiful	G	305	Dec	406	24.96	7089	373
s. Douglaston Crown Prince	D. Imp. Sea Belle's Bountiful of Le Briquet						
*Douglaston Baroness Deramore	D	365	Nov	91	5.46	7882	445
s. Douglaston Crown Prince	D. Douglaston Lady Dorothy						
†Douglaston Baroness Eleanor	F	305	Jan	72	4.43	6592	340
s. Douglaston Crown Prince	D. Douglaston Princess Eleanor						
†Douglaston Baroness Greenleaf	D	79	Jan	1073	55.09	2860	137
s. Douglaston Crown Prince	D. Douglaston King's Marcedes						
†Douglaston Baroness Louise	E	189	Jan	518	30.42	4083	207
s. Douglaston Crown Prince	D. Douglaston Queen Louise						
*Douglaston Baroness Selsdon	B	97	Jan	1183	53.35	3919	182
s. Douglaston Crown Prince	D. Douglaston Queen Anne						
*Douglaston Clifford's Clara	4D	202	Jan	1114	59.71	8203	406
Douglaston Maharanee Bundi	4E	183	Jan	823	48.98	5472	277
*†Douglaston Maharanee Cochin	D	305	Dec	477	26.94	8911	453
s. Douglaston His Royal Highness	D. Douglaston Baroness Raiensworth						
*†Douglaston Maharanee Marpa	B	61	Dec	1073	43.92	2080	84
s. Douglaston His Royal Highness	D. Douglaston Baroness Vivian						
*†Fritzlyn Foremost Lily	A	305	Dec	459	24.14	10564	539
s. Cosquay's Foremost	D. Fritzlyn Gifted Lily						
Gayhead's Her Coheir	D	71	Jan	1106	53.21	2678	126
s. Coronation Herald	D. Columbine of Flint Hill						
*Retriever's Lucky Peace	4a	208	Jan	863	49.40	7286	362
*†Rock Creek Angela	E	275	Dec	524	24.82	8233	354
*†Rock Creek Forest Queen	A	290	Jan	302	14.88	7958	354
*Rock Creek Queen Ash	B	172	Jan	1033	46.82	6825	279
s. Rock Creek Flash	D. Rock Creek Forest Queen						
*Rock Creek Reaper's Lily	C	344	Jan	462	24.43	11419	526
†Rock Creek Rosalie	D	275	Oct	190	9.01	9065	432
s. Langwater Alexander	D. New Hope Gardenius's Vera						
†Rock Creek Royal Artless	G	305	Dec	212	10.99	8841	423
s. Rock Creek Royal	D. Fritzlyn Foremost Lily						
†Rock Creek Royal Lily	G	293	Jan	612	32.65	7546	384
*†St. Albans Actor's Boots	A	284	Jan	557	32.32	9777	456
*†St. Albans Actor's Butter Roll	C	243	Jan	693	39.48	8085	386
*†St. Albans Actor's Faith A.	C	305	Dec	136	8.49	8991	442
s. Wildwood Actor's August	D. St. Albans Count's Faith A.						
*St. Albans Actor's Junella	C	207	Jan	1056	57.17	8486	432
*†St. Albans Actor's Lindell	A	281	Jan	720	37.45	9934	460
*St. Albans Actor's Luckier	E	200	Jan	1152	58.64	8289	398
*St. Albans Actor's Lucky	C	256	Jan	676	37.53	9108	438
*St. Albans Que Vive Junea	4A	255	Jan	1263	60.00	12335	528
†Violet of Elgercon	G	305	Jan	320	17.31	9764	435
s. Gayhead's His Godson	D. Viola of Elgercon						

Marshall, Donnell, Laurel Locks Farms, Pottstown, Pa.

Laurel Locks Dorothy	B	73	Feb	1022	53.28	2684	148
s. Laurel Locks Pride	D. Graceland Royal Verbena Beau						
Laurel Locks Dottie	B	175	Feb	746	38.87	5877	287
Laurel Locks Ebb	G	356	Feb	377	22.90	11401	570
Laurel Locks Ella	E	260	Feb	602	32.32	8772	411
Laurel Locks Emily	D	76	Feb	1163	58.16	3138	169
s. Laurel Locks Pride	D. Laurel Locks Accrue						
Laurel Locks Erinvine	G	350	Feb	546	35.44	10277	568
Laurel Locks Francella	G	75	Jan	1147	47.84	2734	113
s. Laurel Locks Valleywood	D. Pet Lassie						
Laurel Locks Lieutenant's Lotto	A	350	Feb	89	4.57	9488	419
Laurel Locks Loree	A	343	Feb	461	24.37	12381	593
*North End Easter	A	335	Feb	603	31.97	11717	565
Treemont Alice	A	344	Feb	127	7.98	12639	612

Martin, Frank L., Pee Dee Guernsey Farm, Mullins, S. C.

Langvalley Miami	G	241	Feb	354	21.50	4884	255
Oakhurst Joan	C	314	Feb	353	21.55	7043	365

§Maxant Brothers, Kenosha, Wis. ARHT

†Clara's Bell of Oakhurst	G	106	Feb	548	25.68	2340	115
†Laura's Pat of Oakhurst	G	102	Feb	660	31.98	2557	112
s. Rex of Hedgeview	D. June's Laura of Oakhurst						

§McCann, Frasier W., Golden Harvest Farm, Bridgewater, Conn.

†Coxsackie Farm's Judy	A	44	Jan	1140	58.15	1573	80
s. Freehold's Country Gentleman	D. Liberty Bell of Orchardhurst						
Golden Harvest Diana's Prim	E	157	Jan	685	38.10	4332	242
†Golden Harvest Francolin	E	35	Jan	926	46.77	1040	52
s. Maulton Clonmell	D. Pride Frances of Maulton						
†Golden Harvest Lenora	G	290	Jan	586	33.53	7696	394
†Golden Harvest Margo	C	91	Jan	1015	52.40	3124	158
s. Golden Harvest Play Boy	D. Maceria Lear						
¶Lena Remus of Maulton	A	305	Jan	135	7.90	10426	547
s. Maulton Remus	D. Two Star Lena of Maulton						
†Sultena of Mt. Pleasant View	A	109	Dec	924	38.01	3602	165

§McCoy, J. W., Osborne Hill Farm, West Chester, Pa.

†Ratcliffe Manor Bonnie	G	300	Jan	595	32.37	7839	362
*†Ratcliffe Manor Carolyn	A	235	Jan	1059	47.69	9996	417
†Ratcliffe Manor Coral	G	255	Jan	589	30.20	6582	289
†Ratcliffe Manor Ellen	F	294	Jan	701	35.71	8063	369
Ratcliffe Manor Emily	G	303	Jan	560	31.23	7491	382
Ratcliffe Manor Esther	G	210	Jan	657	33.25	5407	244
Ratcliffe Manor Gem	G	69	Jan	1124	50.60	2430	108
s. Jewell's Cathedral King	D. Delhaven Eileen						
Ratcliffe Manor Jade	F	84	Jan	1132	47.00	3062	122
s. Jewell's Cathedral King	D. Jessie of Ratcliffe						
Ratcliffe Manor Sapphire	G	268	Jan	608	35.06	6589	332

McDonald, J. M., McDonald Farms, Cortland, N. Y.

Bethany-Favor's Daisy-Hill	D	87	Dec	1133	62.01	3412	174
*Elmdale Lilian	A	365	Jan	63	2.96	15287	616
s. Major of Weasel Creek	D. Linnie of Elmdale						
*Fairlawn Peerless Delight	A	266	Dec	670	42.42	8616	487
Klondike Hollijette	G	111	Dec	1061	51.28	4142	188
*McDonald Farms Deasie	A	309	Dec	636	39.19	10878	565
McDonald Farms Gentle	D	196	Dec	784	53.44	6851	405
McDonald Farms Glamour Girl	E	294	Dec	366	23.68	7440	422
McDonald Farms Gracetta	D	174	Dec	661	41.99	5595	290
McDonald Farms Grateful	D	111	Dec	1176	70.24	4683	259
McDonald Farms Gretchen	E	263	Dec	548	29.20	8184	364
McDonald Farms Halma	G	321	Dec	742	44.53	9386	472
McDonald Farms Harriet	F	191	Dec	762	49.58	6086	335
McDonald Farms Helga	G	365	Jan	56	3.70	9679	558
s. McDonald Farms Forester	D. Le Clarin Veranna						
McDonald Farms Hemeranda	E	90	Dec	1130	66.13	3388	177
McDonald Farms Heritage	G	237	Dec	937	54.64	8282	428
McDonald Farms Hildred	F	184	Dec	721	39.62	5611	272
McDonald Farms Honoria	G	365	Jan	738	51.12	10972	614
s. McDonald Farms Prediction	D. McDonald Farms Fleda						
McDonald Farms Huberta	F	191	Dec	946	54.31	6930	342
McDonald Farms Idalia	F	149	Dec	804	47.37	4892	243
McDonald Farms Idelle	G	191	Dec	870	48.67	6532	320
McDonald Farms Idunno	G	149	Dec	797	46.07	4808	245
McDonald Farms Imogene	G	116	Dec	1041	59.14	4347	229
McDonald Farms Ioka	G	100	Dec	1110	57.41	3793	188
McDonald Farms Iota	G	107	Dec	878	49.09	3292	177
McDonald Farms Iris	G	107	Dec	929	50.12	3760	180
McDonald Farms Supreme Levity	G	120	Dec	774	42.74	3336	163
Meadow Ruth	G	258	Dec	600	33.88	6384	328
Raemelton Corking Lida	E	306	Dec	1071	53.16	14086	603
Riegeldale Barnard's Babette	E	295	Dec	680	41.90	9883	523
Savada Farms Priscilla D.	D	310	Dec	635	41.82	11409	607

§McDonald, J. M., McDonald Farms, Dryden, N. Y.

¶Le Clarin Waminta	B	188	Dec	711	34.79	6033	281
†Le Clarin Warruby	A	221	Dec	875	41.92	8363	405
†McDonald Farms Gypsy	C	178	Dec	588	28.49	5499	241

McDonald, J. M. & Son, McDonald Farms, Cortland, N. Y.

McDonald Farms Honest Lady	D	95	Dec	948	48.00	3256	155

§McGraw, Max, Clearbrook Farm, Dundee, Ill.

*†Clearbrook Max's Beauty	C	294	Nov	40	2.34	7642	361
s. Maximilian of Thorn Hill	D. Monarch's Cherry						
†Clearbrook Topsy's Elenore	G	305	Feb	185	9.55	7258	347
s. Clearbrook Noble's Topsy Boy	D. Lone Birch Ajax's Elenore						

§McKerrow, George & Sons Company, McKerrow Farm, Pewaukee, Wis. ARHT

*†Bell Buoy's Queen	A	110	Feb	986	42.92	4195	172
†Gallant's Genevieve	G	305	Feb	175	11.51	5464	314
s. Mirth's General Gallant	D. Mary Ann's Ginnie						
*†General's Mitzie	E	212	Feb	930	47.84	7971	387
*†General's Queenie	A	305	Feb	13	.74	7990	379
s. Admiral General	D. Bell Buoy's Queen						
*†Harvester's Bess	C	140	Feb	853	45.12	4799	234
*†Observer's Ardith	D	79	Feb	1005	52.88	3009	145
*†Ultimate's Annie	A	229	Feb	490	25.55	6856	340
*†Valor's Arabella	B	75	Feb	1026	44.64	2629	111
*†Valor's Lola	D	126	Feb	946	42.23	5006	224
*†Valor's Melanie	E	75	Oct	885	38.01	2641	96
*¶Valor's Retta	B	202	Feb	372	20.83	3137	169

§McKerrow, George W., Jr., McKerrow Farm, Pewaukee, Wis. ARHT

*†Valor's Miss Martha	C	88	Feb	906	46.30	3165	166
s. Pinewood's Foremost	D. Harvester's Martha Ann						

§McKerrow, Helen J., McKerrow Farm, Pewaukee, Wis. ARHT

*†General's Rosalie	A	61	Jan	1274	57.35	2554	117
s. Admiral General	D. McKerrow's Rose Bud						
*†Valor's Betsey	A	221	Feb	454	22.56	5858	234

McKitrick, W. W. & Son, Welcome-In Farm, Columbus, Ohio.

Linwood's Louise	C	337	Feb	750	38.29	12072	563
Mac's Lindy	4A	126	Feb	1442	60.75	6969	309
*Rock Creek Royal Susette	4A	130	Feb	1109	46.91	5397	221
Rose Marie's Bright Star Dora	4F	100	Feb	1014	50.32	3684	188
s. Rockingham Bright Star	D. Quality's Rose Marie						
*Roughwood Birthright	4d	155	Feb	1002	48.73	6611	368
Welcome-In Chum's Catalpa	E	325	Feb	547	27.63	11570	492
Welcome In Chum's Charm	G	310	Feb	598	34.24	9653	473
*Welcome-In Chum's Clara	E	321	Feb	814	38.54	14797	664
Welcome-In Chum's Delaine	4F	124	Feb	1119	46.55	5332	221
Welcome-In Chum's Delightful	4E	139	Feb	874	42.32	4829	215
*Welcome-In Chum's Fancy	E	284	Feb	955	47.03	12118	528
Welcome-In Chum's Luetta	4F	212	Feb	832	38.80	7502	316
*Welcome In Chum's Natalie	E	337	Feb	760	35.90	14618	629
Welcome In Chum's Senora	4E	143	Feb	1015	45.19	5847	246
Welcome-In Columbine's Beauty	A	271	Feb	588	30.49	9659	472
Welcome-In Connie	A	334	Feb	676	37.77	11926	600
Welcome In Forward's Arlene	G	322	Feb	578	37.28	9178	499
Welcome In Forward's Companion	4E	127	Feb	889	41.47	4642	206
Welcome-In Forward's Emerita	4F	169	Feb	919	37.34	6535	256
Welcome-In Forward's Grace	E	329	Feb	460	27.42	11051	552
Welcome In Forward's Pat	4E	124	Feb	900	32.97	4639	192
Welcome In Forward's Promise	G	344	Feb	530	31.53	9038	457
Welcome-In Forward's Saralee	4B	190	Feb	825	37.13	6700	278
Welcome In Forward's Susanna	G	266	Feb	729	32.85	8457	365

Meanor, Harold H., Halmar Farm, Clinton, Pa. ARHT

Betty's Dianthea Alice	G	293	Feb	413	21.54	5669	273
*†Curving Hill Linda	C	50	Feb	1379	48.43	2524	90
s. Lynn's Golden Omar	D. Rose's Pride of S. H. F.						
†Elvon Pearl	A	305	Feb	130	6.98	6997	321
s. Langwater Chedco	D. Warel Pearl						
Eric's Violet of Woodside	G	195	Feb	856	37.70	7371	302
*†Friendship Grand Ondine	A	290	Feb	802	34.89	9995	436
*†Halmar Betsy	B	305	Feb	105	4.79	7556	326
s. Halmar Duke	D. Halmar Swanee						
*Halmar Duchess	A	270	Feb	354	21.38	6004	296
*Halmar's Dairy Maid	D	202	Feb	424	22.97	4822	239
†Halmar's Gypsy	F	92	Feb	1031	42.91	3515	147
*Halmar's Irene	4F	126	Feb	954	42.85	4900	219
*†Halmar's Joan	D	36	Feb	944	55.26	1214	71
s. Halmar Chief	D. Halmar's Morning Star						
†Halmar's Mocking Bird	G	221	Feb	437	25.58	4353	213
*¶Halmar's Peach Blossom	A	267	Feb	398	22.13	5804	293
†Halmar's Peggy	C	263	Feb	462	24.96	6451	308
*†Halmar's Priscilla	A	84	Feb	880	40.08	2872	126
*†Halmar Suzanne	A	92	Feb	860	39.76	3092	151
KoKosing's Hilda	D	209	Feb	936	40.55	8844	401
*Patricia Lou of Waterloo	4A	136	Feb	802	40.54	4319	204
*†Warel Marigold	A	270	Feb	326	15.69	6905	305

Miami Margarine Company, The, Nu-Maid Farm, Cincinnati, Ohio.

Janet of Eden Vale	A	254	Feb	870	33.27	9643	378
Kil Kare Ramona	4E	305	Feb	298	15.19	10103	453
s. Bacchus of Elgercon	D. Kil Kare Rebecca						
*Welcome-In Arlene	A	115	Feb	1039	56.34	4431	232
Welcome In Chum's Pandora	E	133	Feb	1032	35.32	5490	204
Welcome In Chum's Rosalie	G	59	Feb	1201	43.37	2455	92
s. Langwater Chum	D. Royal Bess's Rosalie						
Welcome In Chum's Violet Jane	E	87	Feb	932	37.58	2994	137
s. Langwater Chum	D. Violet Jane of Eden Vale						
Welcome In Forward's Carol	G	54	Feb	1015	41.64	1743	71
s. Langwater Forward	D. Welcome In Carol						
Whittier's Primrose	A	365	Feb	288	14.82	11143	521
s. Welcome-In Whittier	D. P. A.'s Senator Sequel Primrose						
Whittier's Sequel Fleck	B	364	Feb	678	36.30	13421	649

§Miller, Harlan, Whimsy Farm, Arlington, Vt.

*†Whimsy Mary Holly	D	305	Dec	571	31.96	10302	495
s. Hasty Pudding of Whimsy Farm	D. Moll Flanders of Whimsy Farm						
†Whimsy May Day's Matilda	G	93	Feb	858	45.48	2942	163
†Whimsy Waynefleet	F	206	Feb	617	33.55	5604	299

Miller, I. G., Faraway Farm, South Royalton, Vt. ARHT

Faraway Lizetta Bay	4A	203	Feb	589	32.34	5214	238
Faraway Lizzie Pearl	4E	151	Feb	695	38.17	4232	220
Faraway Periwinkle	4F	252	Feb	476	28.08	5180	259
Faraway Superior Alice	4E	218	Feb	409	25.41	4457	238
Faraway Superior Angeline	4E	293	Feb	360	23.21	6673	326
Faraway Superior Susan	4F	167	Feb	715	37.51	4565	218

§Miller, Merle, Valley Pride Farm, Burlington, Wash. ARHT

†Bear Canyon's Caroline	B	297	Jan	823	41.51	11181	540
†Chuckanut Elaine	F	109	Jan	814	42.50	3076	160
†Chuckanut Lorena	F	109	Jan	898	44.00	3246	159
†Valley Pride's Beckie	G	62	Jan	980	45.12	1849	98
s. Wandamere Phylip	D. Heart's Bonny						
*†Valley Pride's Crecentia	D	276	Jan	669	40.24	8612	429
Valley Pride's Dewdrop	G	346	Jan	540	29.46	7603	385
†Valley Pride's Gwendolyn	G	230	Jan	787	45.29	6879	363

§Minnesota, University of, University Farm, Saint Paul, Minn. ARHT

Minnehaha Rajah's Fairy	G	159	Feb	586	27.26	3589	166

Missouri, University of, Columbia, Mo.

Herman's Valor's Bettie Lou	G	358	Feb	414	23.25	9144	414
s. St. Albans Valor's Juror	D. Governor's Steadfast Betty						
*U-Mo. Rose Gold M.	A	332	Feb	166	7.69	9752	443
s. Sunnymede Gold Governor	D. Sunnymede Juvis Beauty						

Mistr, A. & Sons, Midview Farm, Richmond, Va. ARHT

*Cabin Hill Fancy	A	341	Jan	70	4.09	12599	607
s. Oak Range Generous Edward	D. Prince Maxim's Fancy						
Midview Charmer's Dear	G	82	Jan	992	42.50	2847	119
s. Langwater Charmer	D. Pleasant Plains Dictator's Dama						
Midview Chieftain's Dot	F	87	Jan	1107	52.29	3216	156
s. Midview's Chieftain	D. Pleasant Plains Dot						
Midview Gold Seeker's Eve	G	92	Jan	1050	44.00	3111	129
s. Midview's Gold Seeker	D. Midview's Evangeline						
*Midview Ivanhoe's Effie	A	71	Jan	1455	67.23	3302	152
s. Raider's Ivanhoe	D. Midview's Effie						
Midview Ivanhoe's Fair	G	49	Jan	1206	45.95	1872	71
s. Midview's Ivanhoe	D. Cabin Hill Fancy						
Midview King's Louise	E	92	Jan	1090	51.48	3262	145
s. Midview's King	D. Midview's W. Louise						
Midview Majesty's Belle	E	37	Jan	1311	59.17	1536	69
s. Bournedale Golden Majesty	D. Midview's Belle						
Midview Majesty's Faith	G	76	Jan	1067	54.42	2778	143
s. Bournedale Golden Majesty	D. Midview's Fly						
Midview Majesty's Helen	F	147	Jan	902	48.54	4630	249
s. Bournedale Golden Majesty	D. Midview's Helena						
Midview Majesty's Pearl	G	92	Jan	1168	52.21	3436	165
s. Bournedale Golden Majesty	D. Midview's Pearl						
Midview Majesty's Priscilla	G	346	Jan	915	42.92	12420	514
Midview Majesty's Vera	G	72	Jan	1269	55.62	2943	128
s. Bournedale Golden Majesty	D. Midview's Violet						
¶Midview Raider's Doris	E	289	Jan	601	35.02	7707	373
Midview Raider's Fly	E	48	Jan	1291	51.92	1968	79
s. Midview's Golden Raider	D. Midview's Fly						
Midview Raymond's Nan	E	356	Dec	662	38.63	11116	566
Midview Raymond's Rose	E	153	Jan	1071	46.70	5230	223
s. Midview's Raymond	D. Cabin Hill Rose						
Midview's Alene	C	360	Dec	479	26.71	11562	536
Midview's Buttercup	D	235	Jan	811	51.54	7444	402
Midview's Daisette	A	365	Jan	623	35.24	9673	470
s. Raider's Ivanhoe	D. Brandon Daisy						
*Midview's Evangeline	B	274	Jan	845	51.65	9342	470
*Midview's Gussie	A	365	Dec	302	22.31	12566	664
s. Winston Farms Gold Seeker	D. Guernsdale's Gussie						
*Midview's Gypsy	D	365	Jan	397	27.36	11006	570
s. Raider's Ivanhoe	D. Edward's Goldie						
*Midview's Henrietta	A	343	Jan	581	33.14	10275	501
*Midview's Joan	A	206	Jan	1009	50.38	7967	352
Midview's Lenore	C	365	Jan	266	13.50	12341	571
s. Midview's Raymond	D. Midview's Lucerne						
*Midview's Lilac	A	347	Jan	1158	63.13	16267	779
Midview's Miss Memphis	E	292	Jan	879	40.36	9787	425
*Midview's Pippin	A	361	Jan	515	32.50	12165	573
Midview's Prudence	D	337	Jan	618	40.22	9517	532
Midview's Sally	D	344	Jan	824	44.87	11178	506
*Midview's Tildy	A	33	Jan	1587	63.36	1666	66
s. Midview's Raymond	D. Midview's Thelma						
Midview's Twilight	D	309	Jan	942	50.78	11970	531
*Midview's W. Lady	A	90	Jan	1094	60.19	3311	176
s. Midview's Willie	D. Midview's Lucerne						
Midview Willie's Marian	D	90	Jan	995	43.12	3092	131
s. Midview's Willie	D. Midview's Maid						
Midview Willie's Pal	E	139	Jan	1098	55.14	5018	237
s. Midview's Willie	D. Bella's Pal						
Midview Willie's Roselle	G	358	Nov	377	20.28	11319	502
s. Midview's Willie	D. Generous Edward's Roselle						

§Moffett, Paul G., Sleepy Hollow Dairy Farm, Indianapolis, Ind. ARHT

†Daisy's Myrtle Joy	A	244	Oct	533	34.66	6758	344
†Gayland's Actor's Mary	B	259	Oct	524	26.23	7763	341
†Gayland's Boann	A	58	Oct	832	33.70	1548	62
†Gayland's Brenda Nan	E	305	Oct	153	7.54	8000	368
s. Gayland's Count	D. Gayoso Betsy's Nancy						
Gayland's Colonel's Countress	C	343	Oct	325	14.32	8429	351
†Gayland's Count's Edith	G	255	Oct	146	8.42	5401	242
s. Gayland's Count	D. Spot's Edna						
†Gayland's Count's Lida	F	201	Oct	336	16.12	4055	167
†Gayland's Dave's Dutchess	E	144	Oct	582	32.95	3679	171
†Gayland's Dave's Lindia	D	73	Oct	652	28.04	1886	73
†Gayland's Dave's Veba	E	124	Oct	538	30.76	2979	146
s. Gayoso Betsy's Dave	D. Gayland's Vera						
†Gayland's Dave's Verneava	F	44	Oct	449	17.76	723	29
s. Gayoso Betsy's Dave	D. Gayland Verna						
†Gayland's Gloria	B	153	Oct	664	28.58	4376	177
†Gayland's Virginia	A	43	Oct	922	31.75	1261	42
s. McDonald Farms Reveller	D. Gayoso Verbena						
Gayoso Betsy's Missos	A	184	Oct	536	30.02	5249	253
†Gayoso Betsy's Princess	A	245	Oct	493	24.20	6920	322
†Susie's Mabella	A	223	Oct	669	29.79	6832	276
†Upland's Spot Daisy	A	153	Oct	742	36.92	4656	192

§Moler, H. K., Cave Hill Farm, Shepherdstown, W. Va. ARHT

*†C. F.'s Brandy Toddy	D	137	Feb	615	38.83	3870	204
†Mason Dixon Line's Sally	E	137	Feb	726	43.92	3862	206
†Noble King's Primrose	G	120	Feb	774	45.93	3505	174

Moore, Charles J., Langmore Farm, Clums Corners, N. Y.

Bates' Annette	B	323	Dec	743	41.42	12176	548
Langmore Idol Laila	G	27	Dec	745	36.38		
s. Gayhead's His Idol	D. Wyebrook Laila's Rose						
Langmore Lady Desire	E	9	Dec	418	22.14		
s. Gayhead's Lord Henry	D. Wyebrook Matchless Dutchess						
Langmore Lustre	E	172	Dec	693	34.74	4850	219
Modernella of Arrow Farm	B	213	Dec	846	38.10	8192	380
*Wyebrook Matchless Rose	C	224	Dec	1115	46.39	9667	394

Moore, Charles J. & Helen L., Langmore Farm, Clums Corners, N. Y.

Fern-Wood Patricia Rose	D	41	Dec	1647	56.33	2109	72
s. Wyebrook Fern-Wood	D. Fern-Wood Patricia						

Moore, Paul, Mr. & Mrs., Hollow Hill Farm, Convent, N. J. ARHT

*†Convent's K. Beeswing	D	162	Feb	1065	58.17	6454	329
*Convent's K. Gay	D	53	Feb	1610	73.58	3085	138
s. Gayhead's Klansman	D. Convent's Gardenia						
†Convent's P. Buddleia	F	142	Feb	850	43.27	4647	211
*Convent's P. Meadow	E	118	Feb	1288	73.97	5972	308
†Convent's P. Thais	F	35	Feb	1171	53.40	1443	65
s. Convent's Petrarch	D. Convent's K. Thyme						
*Meadow Spring Beatrice	4A	305	Feb	149	7.09	15116	659
s. Nonpareil's Royal of Breidablik	D. Meadow Spring King's Girl						

Morse, Darwin S., Green Meads Farm, Richmond, Mass.

Green Meads Lady Loma	B	134	Feb	1361	59.78	7000	293
Green Meads Queen Daphne	A	220	Feb	923	43.20	8369	387
Green Meads Valerie	C	228	Feb	1009	44.93	9774	447

§Motley, Helen R. C., Wychmere Farm, Ontario, N. Y. ARHT

*¶Broadland Consort	A	305	Jan	36	1.88	8999	393
s. Broadland Masterman	D. Broadland Carnation						
†Wychmere Climax Katrinka	G	12	Dec	390	15.88		
s. Friendship Grand Climax	D. Wychmere Forward Kate						
*†Wychmere Climax Lucinda	A	178	Dec	767	37.92	6493	291
†Wychmere Dauntless Carlotta	G	230	Dec	629	27.83	6531	268
†Wychmere Dauntless Eleanor	F	146	Dec	764	30.56	4305	158
*†Wychmere Dauntless Katydid	C	7	Dec	284	10.78		
s. McDonald Farms Dauntless	D. Wychmere Forward Kate						
*†Wychmere Dauntless Lass	D	242	Dec	472	27.82	7449	351
¶Wychmere Dauntless Marvel	E	197	Dec	856	43.95	6610	292
*†Wychmere Forward Kate	A	41	Dec	1560	59.12	1978	80
s. Foremost Preserver	D. Leader's Golden Kit						
*†Wychmere Forward Sylvia	A	305	Jan	553	33.58	10591	534
s. Foremost Preserver	D. Douglaston Lady Sally						
*†Wychmere Joyful	A	92	Dec	1354	58.91	4283	180
†Wychmere Joyous	F	87	Dec	1045	44.84	2972	121
s. Wychmere Foremost Suquay	D. Wychmere Joyful						
†Wychmere Margay	G	80	Dec	782	40.63	2087	100
*Wychmere Royal Maiden	A	296	Dec	732	42.38	10492	518

§Moulton, Arthur S., Middale Guernsey Dairy, Ridgefield, Wash. ARHT

¶Flower of Mt. Pleasant View	C	257	Feb	716	32.95	9366	388
*¶Grandee's Minuet of Middale	B	305	Feb	332	15.68	10222	444
s. Wey Acres Honesty Grandee	D. Western Glow Butterfat Melba						
¶Oregon's Bonnie	G	77	June	1130	62.95	2897	145
s. Oregon's Regent	D. Grandee's Brownie of Middale						
*¶Shadeland Flossy	A	305	Jan	85	4.80	9537	438
s. Arrowhead of Clarcofarm	D. Shadeland's Mary Ann						

§Mullenix, C. William, Cedar Crest Farm, Woodbine, Iowa. ARHT

*†Cedar Crest's Kathleen	F	176	Feb	517	26.91	4197	202

§Mullenix, D. Dale, Cedar Crest Farm, Woodbine, Iowa. ARHT

*†Cedar Crest's Golden Harriett	B	180	Feb	712	35.55	5656	276
*†Cedar Crest's Kathryn	E	107	Feb	715	34.01	2927	143

§Mullenix, J. W., Cedar Crest Farm, Woodbine, Iowa. ARHT

*†Angy of Lucerne	A	180	Feb	661	39.13	5451	291
*†Cedar Crest's Dream	A	150	Feb	872	35.86	5394	225
*†Cedar Crest's Elizabeth	A	142	Feb	732	41.96	4740	256
*†Cedar Crest's Fame	A	95	Feb	727	33.47	2629	124
*†Cedar Crest's Golden Helga	A	132	Feb	944	42.61	5137	239
†Cedar Crest's Golden Leah	G	180	Feb	455	23.73	3337	154
Cedar Crest's Golden Lively	G	144	Feb	522	26.89	2930	145
†Cedar Crest's Golden Lora	G	162	Feb	717	31.94	4229	185
†Cedar Crest's Laura	G	241	Feb	413	24.63	4363	233
*†Cedar Crest's Slogan's Ida	C	173	Feb	621	27.67	5592	240
*†Cedar Crest's Slogan's Ila	D	167	Feb	548	25.77	4711	208
†Cedar Crest's Slogan's Iola	E	260	Feb	590	24.81	7158	280
*†Cedar Crest's Slogan's Iona	D	209	Feb	641	28.54	6558	274
*†Cedar Crest's Slogan's Irene	C	171	Feb	629	32.43	4791	242

§Muller, Joe P., Jo-Be Farm, Omaha, Nebr. ARHT

†Cherub's Fay of Cloie Fork	A	109	Jan	916	49.85	3854	194
†Commander's Lady Lizzie	G	136	Jan	637	36.04	2988	153
†Commander's Surprise	G	96	Jan	882	47.30	2829	143
†Elmwood Rosa	G	140	Jan	787	38.65	3708	182
†Liberty's Nora	C	53	Jan	1138	52.48	1903	88
s. Liberty's Marvelous	D. Liberty's Cora						
†Pansy's Antonia	G	122	Jan	974	52.24	3960	190
*†White Creek Little Rosette	E	232	Jan	653	43.39	6792	379
†White Creek May	G	282	Jan	729	40.20	8176	395
†White Creek Nancy	G	305	Jan	470	32.20	7016	393
s. Whitebreast Attorney	D. Cherub's Fay of Cloie Fork						
†White Creek Red Rose	G	248	Jan	578	38.82	5473	315
†White Creek Stella	G	276	Jan	578	42.25	7378	427

§Mullin, J. Paul, Lakewood Farm, Newark, Del. ARHT

†Fashion of Pickering Valley	A	49	Feb	1146	42.87	1894	70
s. Longwood Governor	D. Forever's Fashion						
†Quincy Jennifer	A	69	Jan	982	43.73	2192	110
s. Rockingham Bright Star	D. Itchen's Goldie of Fairview						
†Reveller's Springtime	A	47	Feb	1100	40.29	1781	65
s. Langwater Reveller	D. Royelen's Springtime						

Neisler, P. M., Archdale Dairy Farm, Kings Mountain, N. C.

Archdale Fawn	C	365	Oct	97	6.34	6806	390
s. Quail Roost Prince Raider	D. Royal Lady Fawn						
Archdale Max Girl	G	136	Oct	811	43.66	3888	197
s. Quail Roost Prince Raider	D. Guardsman's Raider Girl						
Archdale Maxim's Addie	G	32	Feb	880	44.02	983	49
s. Quail Roost Prince Raider	D. Alma's Bopeep of Eliada						
Archdale Maxim's Alpha	C	51	Oct	1108	53.01	1786	85
s. Quail Roost Prince Raider	D. Ambassador's Alpha						
Archdale Maxim's Best	G	365	Nov	235	13.96	8600	441
s. Quail Roost Prince Raider	D. Neisler's Best Daisy						
*Archdale Maxim's Beverly Ann	C	43	Nov	989	51.67	1380	69
s. Quail Roost Prince Raider	D. Neisler's Gay Beverly Ann						
Archdale Maxim's Carol Ann	G	365	Nov	235	15.76	8945	491
s. Quail Roost Prince Raider	D. Briar's Cavalier Annie						
*Archdale Maxim's Daisy	D	75	Aug	1041	50.11	2580	114
s. Quail Roost Prince Raider	D. Neisler's Best Daisy						
Archdale Maxim's G. Ann	F	200	Dec	781	38.76	6114	279
s. Quail Roost Prince Raider	D. Neisler's Gay Beverly Ann						
Archdale Maxim's Hettie	D	365	Nov	233	14.34	8556	495
s. Quail Roost Prince Raider	D. Beauty's Jean Mary						
Archdale Maxim's Nellie	C	350	Jan	381	20.08	10177	516
*Briar's Butterfat Cavalier	D	365	Nov	59	3.77	7224	400
s. Butterfat Briar's Boy	D. Briar's Cavalier Annie						
Gentleman Jim's Rex's Ruby	B	285	Jan	376	22.41	5632	281
*Haywood Valerie	A	108	Jan	1140	55.10	4439	201
s. Masterful of Garden Creek	D. Val's Vera of Garden Creek						
*Lad's Virginia Dare	A	320	Oct	531	29.09	10333	563
*Neisler's Best Daisy	A	94	Feb	878	37.60	3086	141
s. Neisler's Daisy's Lad	D. Minnie's Best						
*Neisler's Ona of Upland Farm	A	365	Sept	112	6.03	10342	552
s. Neisler's Meadow Lady's Lad	D. Ona of Upland Farm						
Queen Charlotte May	A	365	Jan	80	4.16	10179	469
s. White Oak Ultra Lad	D. Eva Beatrice						
Rose's Lula Belle	A	203	Jan	799	40.55	6627	315
s. Creamland Majesty	D. Pet's Rose of Hill View Farm						

Nelson, J. L., Cedar Drive Farm, Wichita, Kans. ARHT

†Fairy Fe's Beta	C	56	Feb	1096	48.26	2277	101
s. Jo-Mar Toreador's Carlo	D. Fairy Fe						
†Fern Hill Plowman's Katrina	C	143	Feb	903	45.16	5374	257
s. Caumsett Plowman	D. Fern Hill Clarion's Ida						
†Lilly's Ladyfair of C. D.	F	76	Feb	1002	46.09	2815	132
s. Fairy Queen's Rex Royal	D. Dixie's Lilly of Cedar Drive						

§Nichols, George, Uplands, Cold Spring Harbor, N. Y. ARHT

*†Gael's Genesta	A	305	Jan	240	13.08	10743	481
s. Gael of Rocklawn	D. Georginet's Genesta						
*†Gael's Sequel	A	110	Dec	913	39.18	4262	192
*¶Gael's Sequel's Gift	E	168	Dec	576	30.06	4245	188
*†Garnet of Homestead Farm	A	124	Dec	802	39.15	4050	192
†Garnet of Homestead Farm 2d	G	137	Dec	718	35.35	3570	133

Nicholson, G. J. Guthrie, Mrs., Glen Farm, Newport, R. I. ARHT

*Alabama of The Glen	E	59	Feb	1276	54.89	2651	114
s. Caumsett Patsy	D. Caumsett Island Fiona						
Iowa of The Glen	F	22	Feb	1079	40.17		
s. Caumsett Patsy	D. Caro-Ed's Mandy						
Maryland of The Glen	G	184	Jan	806	41.31	4324	219
Pleasant Dreams of The Glen	F	21	Feb	843	32.20		
s. McDonald Farms Educator	D. Nightmare of The Glen						
Ramona of The Glen	F	156	Feb	847	44.30	4931	222
†Scholastica of The Glen	E	225	Feb	844	45.94	7291	345
†School Marm of The Glen	G	305	Feb	117	7.46	7961	407
s. McDonald Farms Educator	D. Independence Girl of The Glen						

§Nickerson, W. J., Windyhill Farm, Wayzata, Minn.

Butter Girl of The Coronets	G	207	Jan	510	24.69	4796	218
†Grandee's Fashion Girl	A	187	Jan	663	24.80	5612	261
†Shogun's Alpha	C	199	Jan	628	27.27	5680	239

§Noble, Wallace B., Burley, Idaho.

†Freer Acres Be Ann	E	305	Feb	122	7.48	11345	540
s. Western Glow Prince Butterfat	D. Beatrice of Silver Maple Farm						

O'Connor, Charles P., Apple Brook Farms, Malvern, Pa. ARHT

*Clora's Point Alida	A	60	Dec	1542	70.20	2848	133
s. Woodbine's Maywick	D. Wasteland Opal						
*Clora's Point Carlotta	B	289	Feb	785	47.89	9875	481
Clora's Point Dorothea	E	332	Feb	501	28.50	8788	402
*Clora's Point Odora	A	172	Feb	885	40.28	7225	307
Clora's Point Princess Fashion	G	294	Feb	558	27.58	7215	303
s. Coronation Potentate	D. Quail Roost Daylight						
Clora's Point Princess Sunbeam	F	101	Dec	1066	55.66	3905	183
Coronation Brilliant	A	365	Sept	776	35.27	14581	637
s. Coronation Rose King	D. Green Meadow Luxury						
*Douglaston Countess Loudon	A	285	Feb	932	46.46	12086	539
*Fairlawn L. Gift	D	86	Feb	1112	61.20	3824	207
*Quail Roost Daylight	A	300	Feb	872	40.99	13571	550

Off, George A., Brighton Farms, Linwood, N. J.

Blossom's Bright Gypsy	G	94	Feb	1112	52.42	3661	164
Calder Farm Avalon	E	93	Feb	943	48.67	3289	160
Count's Royal Rosie	G	94	Feb	879	41.17	3089	141
*Great Hopes Roberta	A	293	Feb	938	45.62	11879	550
Maywood Henrietta	G	289	Feb	902	44.32	9770	434
Maywood Sharon	D	77	Feb	1306	62.83	3503	155
Owanda's Ola of S. B.	A	255	Feb	926	49.40	10289	533
Ring-Win Water Rose	G	77	Feb	1089	44.46	3002	118
Wilgorlan's Christine	E	232	Feb	863	38.78	8409	355
Witchwood Clara	E	232	Feb	731	37.73	7546	360

§Oregon Agricultural College, Astoria, Oregon.

†Tideland Ardith	F	37	Feb	1623	78.72	2068	100
s. Tideland Playmate's Prince	D. Tideland Annette						
†Tideland Hollene	A	82	Feb	1372	61.60	4097	170
†Tideland Marietta	A	48	Feb	989	44.52	1746	78
s. Chicona Alaska	D. Tideland Mabel Yvette						
†Tideland Primrose Lady	D	38	Feb	1213	63.58	1640	85
s. Chicona Christopher	D. Tideland Prissy						
†Tideland Priscilla	A	97	Feb	1074	47.81	3854	186

§Overly, Dale A., Grove Farm, Marysville, Ohio. ARHT

†Grove Farm Dianne	G	114	Feb	987	41.20	4119	168
*†Grove Farm Pauletta	F	49	Feb	963	51.05	1652	87
s. Noble Valor	D. Peggy of Grove Farm						
†Grove Farm Ruth	F	289	Feb	438	28.53	6732	355

§Overly, Dean G., Grove Farm, Marysville, Ohio. ARHT

*†Grove Farm Bella	C	142	Feb	910	50.05	5140	268
Grove Farm Beulah	G	139	Feb	682	35.53	3706	177
*†Grove Farm Della	D	106	Feb	955	48.74	4247	196
†Grove Farm Rosemary	E	88	Feb	699	39.82	2639	140
*†Grove Farm Valor's Lela	D	84	Feb	1100	52.06	3594	174

§Owen, Hal, Hal Owen Guernsey Farm, Oklahoma City, Okla. ARHT

†Demonstrator's Jessie Bell	G	248	Feb	611	35.03	7305	360
†Hal Owen's Kay	G	165	Feb	680	38.36	4747	260
†Hal Owen's Nada	G	180	Feb	496	27.72	4177	199
†Hamlet's Jane	G	77	Jan	727	48.06	1845	110
s. Oven's Margie's Hamlet	D. Colonel Ben's Judy						
†Resolute' Ruthie	G	250	Feb	498	27.37	6522	343
†Sun Farms Emperor's Jerrine	G	283	Feb	540	32.98	7868	390
†Sun Farms Emperor's Marcella	G	256	Feb	740	39.42	8908	399

Palmer, G. W., "Robinlawn," Green Bay, Va.

Oak Range Lilly	A	365	Jan	441	26.73	10693	558
s. Oak Range Royal	D. Betty of Oak Range Farm						
Palmer Haven's Dainty Lady	A	211	Jan	558	29.98	6301	289
Palmer Haven's Imperial	A	365	Dec	146	8.60	11235	552
s. Inverness Kane	D. Palmer Haven's Dora						
Palmer's Beulah	A	344	Dec	732	39.34	12728	660
Palmer's Fortune	A	139	Jan	947	50.80	4627	227
Palmer's Freda	A	75	Jan	1223	54.95	3043	149
s. May King's Gippy Oliver	D. Palmer Haven's Dainty Lady						
Palmer's Genevieve	C	160	Jan	889	49.11	5237	272
Palmer's Gracious	E	365	Jan	183	10.85	10896	554
s. King of Scuffletown	D. Oak Range Bessie						
Palmer's Isla	F	83	Jan	930	46.88	2646	127
Riegeldale Emory's Blissful	G	152	Jan	783	45.07	4337	229
Springtime's Maxim's Polly	G	129	Jan	833	34.66	3745	151

§Paxson, Henry D., Mrs., Elm Grove, Holicong, Pa. ARHT

†Elm Grove's Bluebell	F	103	Feb	556	28.94	2122	99

*†Evergreen Poinsetta A 84 Feb 1198 61.60 3837 188
s. Pinebrook Hiboy D. Evergreen's Hopeful Beeseta

§Penney, H. R., Penn Villa Farm, Granville, Ohio.

†Ballet Girl of Penn Villa G 116 Jan 801 40.97 3195 172
†Baronda of Penn Villa E 287 Jan 289 20.46 6166 352
†Bertie of Penn Villa E 79 Jan 926 48.27 2536 139
†Caumsett Ocean Sundown F 252 Jan 787 46.75 7966 419
†Delphia of Penn Villa G 224 Dec 841 41.57 7020 351
†Eldana of Penn Villa G 57 Jan 1038 53.39 1863 95
s. Riegeldale Emory's Steadfast D. Evola of Penn Villa
†Ivala of Penn Villa E 40 Jan 1413 68.53 1782 86
s. Foremost High Honor D. Iva of Penn Villa
†Marlene of Penn Villa G 281 Jan 340 18.85 5741 309
Myra of Penn Villa D 158 Jan 674 36.70 5444 278
†Novena of Penn Villa G 97 Jan 874 50.96 2696 142
†Rose Sabia of Penn Villa D 186 Jan 502 29.84 5314 264
†Wilda of Penn Villa E 137 Jan 582 30.18 3798 206

§Perkins, George W., Glynwood Farm, Cold Spring, N. Y. ARHT

†Glynwood's Bee Balm 2d G 159 Feb 663 28.53 4233 185
Glynwood's Blue Thistle E 253 Feb 464 24.46 5805 295
†Glynwood's May Apple G 277 Feb 548 22.65 6386 260
†Glynwood's Red Lily G 107 Feb 711 30.61 3081 130
†Glynwood's White Clover F 118 Feb 699 31.39 3260 132

§Petan Company, Rancho San Carlos, Montecito, Calif. ARHT

†Adohr Eldor Pearl A 59 Feb 1069 55.73 2398 119
*†Ellwood May's Nigella C 157 Feb 568 32.73 4625 233
*†La Londie of O'Klare A 305 Feb 764 34.80 12892 530
s. King of Saint Bonifacius D. Lassie's Anna of O'Klare
†San Carlos Carmaleta F 212 Feb 765 33.22 6604 264
*†San Carlos Dora A 44 Feb 1379 60.02 2086 95
*†San Carlos Dorothy A 19 Feb 778 38.62
s. Gayhead's Moniter D. Signal's Dorothy
†San Carlos Dottie F 212 Feb 676 29.89 6010 235
*†San Carlos Edna Mae E 118 Feb 838 31.51 3874 140
*†San Carlos Evelyn B 56 Feb 1238 53.12 2509 107
*†San Carlos Fancy C 101 Feb 1019 51.99 4257 213
*†San Carlos Fashionable Girl A 22 Feb 853 37.03
s. Valor's Fashion D. Corium Slogan's Patricia
†San Carlos Fashionable Maid G 151 Feb 540 32.65 3579 196
*†San Carlos Florence A 79 Feb 1145 60.83 3514 184
*†San Carlos Gay Gem A 305 Feb 126 6.67 8646 408
s. Gayhead's Monitor D. Mobjack Gem
*†San Carlos Ginger B 120 Feb 1004 48.51 5058 220
*¶San Carlos Gypsy Lee A 212 Feb 987 45.84 9786 450
†San Carlos Gypsy Rose F 20 Feb 587 21.67
s. San Carlos Warrior D. San Carlos Gypsy G.
*†San Carlos Happy Girl A 120 Feb 947 54.36 4766 254
*†San Carlos Indian Princess A 137 Feb 1008 58.21 5632 276
*†San Carlos Lady Princess C 137 Feb 739 37.92 4431 199
†San Carlos Laura F 305 Feb 163 8.41 9111 422
s. Coronation King Comet D. San Carlos Pretoria
*†San Carlos Leliann D 267 Feb 786 48.77 9504 488
†San Carlos Mary F 273 Feb 737 43.36 7684 393
†San Carlos May's Dream G 151 Feb 740 30.82 4305 164
*†San Carlos Monitor's Cherokee D 25 Feb 1016 43.91
s. Gayhead's Monitor D. Fuchsia's Princess Cherokee
†San Carlos New Year's Gem F 133 Feb 737 30.59 4056 155
*†San Carlos Papoose A 95 Feb 894 45.09 3256 156
*†San Carlos Shy Girl A 24 Feb 1326 51.71
s. Coronation King Comet D. Hill Girt Golden Girl
*†San Carlos Surprise D 149 Feb 1177 53.20 6952 285
*†San Carlos Topsy Turvy E 268 Feb 675 36.23 8580 372
†San Carlos Warrior's Girl F 137 Feb 688 36.40 3963 181

§Pilcher, Robert, Stony Brook Farm, North Branch Station, N. J. ARHT

*†Glenburnie Gold Dame C 305 Aug 580 32.31 10464 494
s. Glenburnie Independent D. Glenburnie Gold Dollar
*†Stonybrook Betty Ann A 119 Jan 1115 52.33 5307 220
*†Stonybrook Florence D 115 Jan 1337 53.76 5472 216
*†Stonybrook Gem's Princess C 305 Sept 222 11.39 8428 390
s. Brookmead's Prophet D. Gem of Rose Lane
*†Stonybrook Georgette D 271 Jan 836 38.48 9258 407
†Stonybrook Jacqueline G 142 Jan 783 37.28 4063 190
†Stonybrook Jeanie F 220 Jan 644 31.47 5127 243
¶Stonybrook Lady Anne G 295 Jan 533 31.50 5909 315
†Stonybrook Milkmaid G 305 Jan 396 23.74 6836 347
s. Glenheart D. Glenburnie Gold Dame
*†Stonybrook Norma E 299 Jan 701 31.13 8520 365

Pingree, Sumner, Flying Horse Farm, South Hamilton, Mass.

Chedco Fantine G 293 Feb 1042 48.48 10678 499
*Flying Horse Butterfat Belle 4A 101 Feb 1448 61.98 5207 220
Flying Horse Colonel's Belle G 258 Feb 807 45.14 8500 415
*Flying Horse Master's Rose 4D 135 Feb 1167 62.79 6067 330
*Flying Horse Royal Rose 4A 80 Feb 2107 98.40 5589 270
Flying Horse Royal's Elena 4G 181 Feb 1090 53.09 7327 357
Flying Horse Select's Heloise G 226 Feb 844 51.19 6804 392
Forges F. H. Springtime F 61 Feb 1312 58.28 2586 115
*Forges Sunbeam A 247 Feb 818 48.55 9613 514
Kitchener Verona 4D 160 Feb 1172 54.31 6968 334
Rosewald Maxine's Countess 4G 120 Feb 992 59.04 4332 223

Pinkham, Arthur D., High Mowing Farm, Wilmington, Vt.

Birchtree Diana F 365 Jan 453 30.82 11550 590
s. Linwood Boastful Commoner D. Linwood Diantha
Foremost Comet's Randa G 215 Jan 630 34.66 5703 269
Foremost Comet's Ronelda F 88 Jan 891 40.73 2755 125
s. Foremost Comet D. Foremost Ronelda
Foremost Tenelope E 71 Jan 998 54.61 2507 128
Foremost Tottie F 202 Jan 582 26.20 5086 210
*Howland Golden Fancy D 199 Jan 609 35.88 5860 298
*Howland Noble First Lady C 236 Jan 415 19.36 6270 254
*Howland Noble Genesta E 192 Jan 483 26.09 5044 262
*Wethersfield Ophelia A 320 Dec 328 19.35 11566 597
Whimsy Jenny Gerhardt G 353 Jan 259 17.51 11233 509
s. Hasty Pudding of Whimsy Farm D. Whimsy Wistaria

§Powel, William R., Ellicott City, Md. ARHT

*†Manor Isis E 165 Feb 748 37.49 5188 261

§Powell, E. R., Washington, Pa. ARHT

Betty Ann's Rose A 33 Feb 833 35.02 980 42
s. Leasure Run Gem D. Viola's Betty Ann

Pratt, George D., Jr., Sunny Valley Farm, New Milford, Conn. ARHT

*Foremost Meg A 191 Jan 698 37.11 6064 277
Sunny Valley Dawn G 320 Jan 671 36.46 10607 556
*Sunny Valley Ethereal 2d A 365 Jan 208 12.76 12378 601
s. Crescent Holliston's Sequel D. Sunny Vavlley Ethereal
†Sunny Valley Pepsie E 87 Jan 802 42.85 2320 126
s. Golden Harvest Play Boy D. Faraway Ruth Bay
Sunny Valley's Buttergirl F 312 Jan 756 40.87 9268 449
Sunny Valley's Duchess F 355 Jan 806 41.37 12270 586
†Sunny Valley's Elaine D 84 Jan 1240 58.81 3331 173
s. Sunny Valley's Colonel D. Sunny Valley's Belinda
Sunny Valley's Esther B 123 Jan 744 39.28 3380 172
*Sunny Valley's Fair Lady C 365 Dec 274 17.13 14260 611
s. Crescent Holliston's Sequel D. Quanqual Forget-me-not
*Sunny Valley's Favorite A 197 Jan 1328 58.85 9453 453
†Sunny Valley's Favorite 3d F 43 Jan 1389 60.56 1788 83
s. Golden Harvest Play Boy D. Sunny Valley's Favorite
†Sunny Valley's Intent G 31 Oct 850 38.37
s. Sunny Valley's Count D. Sunny Valley Inspiration
Sunny Valley's Luxury G 123 Jan 570 33.12 2406 128
Sunny Valley's Patricia G 328 Jan 495 28.55 8706 486
Sunny Valley's Rio Rita F 320 Jan 960 52.36 12342 588
†Sunny Valley's Sunshine A 123 Jan 629 33.76 3341 165
†Sunny Valley's Valor Surprise F 92 Dec 892 45.69 2792 132

Prentice, Thomas W., Plymouth, Mass.

*Forges Butter Nut D 334 Feb 743 43.80 13579 686

§Purmort, C. M. & Fisher, Carl, Way-Ellen Farm, Van Wert, Ohio. ARHT

*†C. M.'s Farm Luella E 286 Feb 855 38.51 11499 481
†Maple Lane Frolic's Janet G 212 Feb 1037 46.69 8662 361
Merry Valnedda's Lady G 358 Feb 590 25.69 10526 428
*†Mirabelle Calumet A 305 Feb 214 10.36 12436 551
s. Lockshore King Calumet D. Vesta Joan
†Way-Ellen Farms Bluebell G 177 Feb 803 39.36 5304 248
*†Way-Ellen Farms Maybelle E 177 Feb 931 45.17 6650 288
*†Welcome In Chum's Emerita C 130 Feb 1217 55.38 6093 277

§Randolph, J. F., Carr Creek Farm, Cleveland, Tenn.

†Carola of Garden Creek B 181 Feb 569 27.57 5208 221
*†Farragut's Gay Margie A 273 Feb 698 39.17 9483 454
¶Haywood Victoria E 243 Feb 759 38.34 7441 360
†Star's Victory E 304 Feb 525 26.30 8873 398

Rawls, J. C., Southampton Guernsey Farm, Franklin, Va. ARHT

Agate's Martha of Chilbrook 4A 249 Jan 613 30.19 7465 340
Boxwood's Queen Blanche E 22 Jan 771 34.18
s. Quail Roost King Edward F. King's Blanche of Beaver Creek
Locust Grove's Glory A 298 Jan 770 39.15 9145 410
Southampton Conquest's Daisy 4F 231 Jan 739 38.03 6740 294
Southampton Conquest's Kate G 37 Jan 1243 53.08 1457 62
s. Riegeldale Viscount's Conquest D. Southampton Daisy
Southampton Lucky Patsy F 151 Jan 940 46.10 4951 223
Southampton Lucky Spot G 291 Jah 710 40.75 8138 404
Southampton Maxine 4G 220 Jan 717 38.52 5726 260
Southampton Snowflake 2d 4F 236 Jan 886 44.65 8090 366
*Southampton Socute A 38 Jan 2036 81.87 2361 94
s. Southampton Select D. Southampton Sonice
Southampton Sonice 2d G 365 Jan 305 16.36 11948 573
s. Riegeldale Viscount's Conquest D. Southampton Sonice

Rehberg, Arthur I., Rehberg's Highland Dairy, Tomah, Wis. ARHT

Lila of Zirk Homestead A 96 Feb 1009 47.13 4118 195
Lila of Zirk Homestead 2d A 120 Feb 1110 44.76 4759 192
Rehberg's Highland Lucinda F 106 Feb 855 35.32 3591 139

Reynolds, James R., Larch Farm, Wenham, Mass. ARHT

*Larches Joy A 305 Jan 585 26.34 11473 485
Larches Minerva 4G 176 Jan 765 39.34 5088 232
Larches Pendant 4g 183 Jan 699 37.20 4787 241
Larches Prejudice 4G 100 Jan 1045 49.86 3351 145
*Larches Rebecca 4E 305 Jan 97 4.44 12425 503
s. Larches Sir Robert D. Edna Champion
Larches Rosette D 108 Jan 1330 53.22 4979 188

§Rhoads, Jerome H., "Rhoadsacres," Kirkwood, Pa. ARHT

†Janis' Nippy of Upsand Downs G 242 Feb 239 13.24 3693 173
†Jvhar Royal Donna G 289 Feb 369 23.19 5851 321
†Jvhar's Aster F 178 Feb 641 31.06 5212 235
†Jvhar's Heroine E 143 Feb 584 34.65 3843 198
*†King's Heroine of Upsand Downs D 82 Feb 799 41.63 2732 132
*†King's Julie of Upsand Downs F 36 Feb 916 43.07 1136 53
s. Homestead Royal's King D. Lily's June of Edgewood Farm
*†Laddie's Almu of Upsand Downs C 286 Feb 115 7.97 5356 241
*†Laddie's Kay of Upsand Downs D 88 Feb 828 41.17 2995 147

§Riker, D. C., Dangra Farm, Long Valley, N. J. ARHT

†Dangra Katinka G 98 Feb 814 39.84 3299 159
s. Brooklawn's Frank D. Brooklawn's Kate
†Dangra Marcia F 75 Feb 715 31.25 1887 87
s. Brooklawn's Frank D. Brooklawn's Marge
*†Dangra's Fantan D 105 Feb 914 43.15 3829 178
s. Brooklawn's Master's Slogan D. Brooklawn's Fantinetta
†Dangra Simile G 79 Feb 854 41.68 2292 111
s. Brooklawn's Frank D. Brooklawn's Duplicate
†Dangra's Maggi G 305 Jan 24 1.67 6508 355
s. Brooklawn's Frank D. Noble's Marguerite
†Dangra's Nanna F 175 Feb 708 33.49 4701 209
*†Dangra's Patricia D 257 Feb 634 35.95 7601 375
†Dangra's Rosalie F 125 Feb 736 40.51 3598 181
†Dangra Surprise G 86 Feb 918 45.91 2803 146
s. Brooklawn's Frank D. Brooklawn Astonish 2d

Rogers, Dudley P., "Wethersfield," Danvers, Mass.

*Douglaston King's Jeanne D 66 Dec 1200 55.93 2697 120
s. Douglaston Coronation King 2d D. Glengeran's Keepsake
Langwater Anna 3d C 288 Jan 765 36.06 9744 413
*Langwater Dora 2d A 329 Jan 576 29.71 10445 467
President's Ceres A 31 Jan 1676 86.36
s. Wethersfield President D. King's Clia of Wood Homestead
Rockingham Holliarch 4G 305 Dec 403 20.31 7419 365
s. Rockingham Prince Hollistar D. Rockingham Archene
Stony Ford Victor's Queen B 176 Jan 1043 55.41 7099 353
Wethersfield Anna A 248 Jan 222 15.61 5809 319

*Wethersfield Annie	A	365	Jan	162	8.33	12378	547
s. Valentine's Combination	D. Wethersfield Miss Venus						
*Wethersfield Carol	B	365	Jan	342	17.34	13772	587
s. Woodholm's Ptolemy	D. Imp. Keep du Jardin						
*Wethersfield Edna	B	365	Jan	785	48.17	12543	679
s. Wethersfield Prince Charming	D. Thirlstane Lovely Lass						
*Wethersfield Ego	B	195	Jan	781	42.67	6157	323
*Wethersfield Eileen	B	354	Jan	414	24.41	11311	559
*Wethersfield Elsa	A	205	Jan	907	64.06	7987	514
Wethersfield Larissa	B	47	Jan	1589	80.74	2367	118
s. Wethersfield Bellarion	D. Wethersfield Pearl						
*Wethersfield Laurel	A	301	Jan	1008	54.16	12217	612
*Wethersfield Leonie	D	302	Jan	864	47.22	10725	583
Wethersfield Letitia	G	157	Jan	1067	51.33	5732	256
Wethersfield Lizette	G	302	Jan	1001	51.68	10428	484
Wethersfield Lotus	E	356	Jan	660	39.62	11277	595
Wethersfield Nancy	D	84	Jan	1062	62.37	3224	169
*Wethersfield Victoria	A	310	Jan	924	51.22	12560	641

§Roughsedge Brothers, Bear Haven Farms, Bloomsburg, Pa. ARHT

¶Convoy's Jane	G	181	Feb	637	33.48	4269	205
†Convoy's Lily	G	177	Feb	584	36.21	4187	224
†Echo Valley Mabelle	E	143	Feb	584	22.21	3296	150
†Gardenville Convoy's Beauty	F	63	Feb	696	33.28	1516	71
¶Gardenville Mister's Peggy	G	296	Feb	275	15.80	5114	265
s. Coldspring's Hardwick's Mister	D. Zimalcrest Peggy's Bessie						
¶Gardenville Rose Bell	G	296	Feb	472	24.80	5441	283
†Gardenville Rose May	G	303	Feb	417	24.40	5817	295
¶Ivy's Golden Lass	G	303	Feb	723	39.36	8291	383
*†Meadow Spring Amanda 3d	A	212	Feb	626	35.46	5706	295
†Quincy Mahomet Eve	A	77	Feb	1161	46.21	3293	138
†Rhoda's Rosie	G	297	Feb	669	33.58	8292	389
†Rose's Maxim's Daisy	A	305	Feb	517	29.26	8225	400
s. Rose's Maxim of Hamhurst	D. Daisy of Temple Place						
*¶Royal Prosperity's Anita	A	257	Feb	750	38.19	9127	428

Rova, V. J., Rovadale Farms, Montoursville, Pa.

Ronald's Beauty of Rovadale	G	26	Feb	1078	46.28	
s. Riveredge Alert's Ronald	D. Dolly Mina of Edgewood					

§Royce, B. & Smith, C. A., Cloverhill Guernsey Farm, Medford, Oregon. ARHT

†Bertha of Home Comfort Farm	A	305	Oct	316	18.84	10122	475
s. Theo-Vale Prestige	D. Forest Home's Snow Flake						
†Cloverhill Fern's Clara	D	305	Dec	312	14.71	9802	439
s. Cloverhill Prince Sidney	D. Fairy's Fern						
¶Cloverhill Minnie's Doris	E	305	Oct	255	16.69	7231	383
s. Cloverhill Prince Sidney	D. Casima's Minnehaha						
†Cloverhill Mollie	B	305	Nov	44	2.75	8779	403
s. Chicona Pernau	D. Rogueland's Marian						
Cloverhill Sharon's Judy	F	365	Oct	291	15.73	7525	445
s. Cloverhill Prince Sidney	D. Sharon of Waldo Hills						
¶Flossie of Home Comfort Farm	A	305	Dec	151	8.02	10820	426
s. Theo-Vale Prestige	D. Strawberry of Home Comfort Farm						
†Helena of Home Comfort Farm	A	305	Aug	155	7.13	7705	394
s. Theo-Vale Prestige	D. Dela of Home Comfort Farm						

Ruschmann, Henry F., Meadowbrook Farm, Bernardsville, N. J.

Arbobess Alert's Baretta	G	164	Dec	703	37.15	4784	233
Arbobess Draftman's Bopeep	G	46	Jan	1050	48.34	1610	71
s. Fairlawn Peerless Draftman	D. Churn Creek's Marie						
Ardena of Meadowbrook	F	365	Jan	752	44.32	12038	617
s. Kilmac Evangeline's Butterfat	D. Arleen of Amor						
Bethany Wistar's Nora	G	169	Jan	893	47.73	5665	276
Chestnut of Meadowbrook	C	362	Jan	1094	68.17	16974	918
Dolly of Herodale	A	312	Jan	692	38.78	11617	581
*Doree of Foxsin Divide	A	301	Jan	762	42.40	9906	511
Eliza of Meadowbrook	B	354	Jan	1053	53.31	16520	758
s. Dunwalke Maggie's Lord Paul	D. Willowmere Henrietta						
Highfields January Queen	A	222	Dec	951	50.80	9034	475
s. Kilmac Independent	D. Highfields Royal Mary						
Honor of Meadowbrook	4D	184	Jan	965	48.09	6479	311
Maisie of Herodale	C	365	Jan	1111	67.71	16366	873
s. Darling's Prince of Herodale	D. Darling's Lady of Herodale						
Majesty's Iris	G	282	Jan	824	42.77	9034	461
Majesty's Lady Lucinda	G	251	Dec	796	42.19	8384	403
Majesty's Lady Ultra	G	268	Jan	946	49.40	9337	441
Meadowbrook Countess Gabriele	A	236	Jan	992	56.69	9602	475
Meadowbrook Countess Lucia 2d	F	316	Jan	929	44.89	10901	526
Meadowbrook Countess Willow	4E	193	Jan	746	35.31	5507	257
Meadowbrook Gay Bess	B	226	Jan	1020	53.05	8989	451
Meadowbrook Millie Girl	B	215	Jan	858	50.83	8192	413
Meadowbrook von Stauffenberg	4A	190	Jan	1178	58.82	7947	386
Merry Girl of Meadowbrook	D	219	Jan	966	60.21	6985	403
Peerless' Primrose Topsy	D	227	Dec	1201	64.98	10094	511
Princess Katica of Long Valley	B	225	Jan	866	36.32	7621	341
Provost's Gracious	A	192	Jan	1144	58.83	7808	411
Royal Nobleman's Susette	A	229	Jan	900	40.70	8432	391
Suez's Dehlia Belle	4g	282	Dec	771	43.06	8102	426
Suez's Esther Joan	4A	209	Jan	917	51.56	7295	383
Suez's Joy of Meadowbrook	F	301	Jan	874	45.75	10154	495
Suez's Likely Lady	A	282	Jan	1186	73.35	13483	698
Suez's Louella of Meadowbrook	F	365	Jan	335	17.29	10764	497
s. Pride of Avis Acres	D. Suez's Louella						
Victor's Bell's Mable	A	217	Jan	881	53.17	7469	387

St. Albans Farms, Incorporated, Saint Albans, Mo. ARHT

Grandee's Lucky	G	260	Jan	894	48.38	9201	429
†St. Albans Actor's Berna	F	209	Dec	424	23.94	4841	226
†St. Albans Actor's C. Beauty	G	77	Dec	665	30.26	1819	88
*St. Albans Actor's Fluff	4C	201	Jan	996	45.85	7891	334
†St. Albans Actor's Genial	G	170	Dec	515	27.90	3464	180
St. Albans Actor's Hollis	G	322	Jan	930	49.98	11713	566
St. Albans Actor's Honor	G	190	Jan	1038	50.48	7371	318
†St. Albans Actor's Muriel	G	305	Jan	182	10.18	7404	371
s. Wildwood Actor's August	D. Pine Manor Muriel						
†St. Albans Actor's Rexetta	G	145	Dec	697	38.36	3765	185
†St. Albans Actor's Sal	G	188	Dec	493	29.57	4668	244
St. Albans Actor's Sequel Faith	4G	157	Jan	1152	51.06	6216	262
*St. Albans Actor's Zettie	B	343	Jan	1002	60.47	15800	768
*†St. Albans Autocrat's Salan	E	235	Dec	617	39.46	7032	356
St. Albans Blend's Alta	G	15	Dec	491	19.55		
s. Valor's Royal Blend	D. St. Albans Valor's Alta						
†St. Albans Blend's Butter Girl	G	5	Nov	127	6.99		
s. Valor's Royal Blend	D. St. Albans Steadfast Butter Gal						
†St. Albans Blend's Gwen	G	12	Dec	453	16.22		
s. Valor's Royal Blend	D. Geneleve of Hillview						
†St. Albans Grandee Bonnietta	G	125	Dec	894	35.76	3725	143
St. Albans Grandee Jup Rose	4G	87	Jan	979	55.92	3018	163
St. Albans Grandee V. Hallie	4G	34	Jan	1036	50.04	1112	53
s. McDonald Farms Grandee	D. St. Albans Valor's Hallie						
St. Albans Grandee V. Itchen	G	303	Jan	833	39.50	9229	385
*St. Albans Melody's Silvette	D	365	Jan	768	40.04	14294	702
s. Pine Manor King Melody Master	D. St. Albans Que Vive Silvell						
*St. Albans Steadfast Pert Spot	A	302	Jan	1174	57.44	15713	644
†St. Albans Valactor's A. Beauty	G	189	Dec	468	26.46	4951	230
†St. Albans Valactor's Fleurine	G	112	Dec	858	40.67	3567	146
†St. Albans Valactor's Gazo	G	29	Dec	936	41.60		
s. St. Albans Valiant Actor	D. St. Albans Count's Gazette						
†St. Albans Valactor's Rosene	G	184	Dec	604	26.61	4590	189
*St. Albans Valbrook C. A. Beauty	4E	182	Jan	1101	61.67	7488	372
*St. Albans Valiant Acta Beaut	4E	121	Jan	986	48.55	4608	203
*St. Albans Valiant A. Faith	4E	36	Dec	1807	68.13	2022	76
s. Valleywood Valiant	D. St. Albans Actor's Faith						
*St. Albans Valiant Connie	4D	254	Jan	1003	48.18	10868	453
St. Albans Valiant Gift	4G	305	Jan	371	18.40	11163	472
s. Valleywood Valiant	D. Saint Albans Foremost Gift						
†St. Albans Valiant Graceful	G	149	Dec	896	34.50	4639	167
†St. Albans Valiant Heiress	G	255	Dec	286	15.09	4414	204
*St. Albans Valiant Jurose	4D	252	Dec	1008	51.04	10759	511
*St. Albans Valiant LaFleur	4E	227	Jan	902	44.49	8031	347
*St. Albans Valiant Marit	4D	167	Jan	878	43.04	6111	265
*St. Albans Valiant Marquo	4D	224	Jan	1063	51.77	10118	433
St. Albans Valiant May Day	E	350	Jan	1030	52.75	15031	623
†St. Albans Valiant Mazuma	E	214	Dec	453	20.76	5156	220
*St. Albans Valiant Mirth	4D	190	Jan	923	47.73	6965	314
¶St. Albans Valiant Nella Jay	F	258	Dec	631	30.99	6204	273
*St. Albans Valiant Rex Baby	D	253	Jan	754	45.01	9262	456
*St. Albans Valor's Hallie	A	254	Jan	1213	57.02	12706	569

Salsbury, B. F., Willowmere Farms, Fairfax, Va.

Willowmere Fairy Glen	C	317	Jan	635	33.83	8486	443
*Willowmere Pollyanna	A	272	Jan	864	40.11	10431	500
Willowmere St. Regina	D	263	Jan	840	40.16	9587	451
*Willowmere Yvonne	A	253	Jan	1001	48.65	9757	487

Sanford & Blackwelder, Twin Brook Farm, Mocksville, N. C. ARHT

*Knight's Magnolia	B	275	Jan	738	37.20	11031	633
*Milton Farms Kathie	A	275	Jan	821	44.63	10474	508
*Royal Count's Daisey Belle	E	106	Jan	1161	56.11	4402	207
Royal Count's Hazel	G	276	Jan	540	31.10	7289	366
*Royal Count's Pollyanna	B	217	Jan	683	36.61	7830	378
Twin Brook Lady Peggy	G	265	Jan	579	36.50	7108	350

Sanitary Farm Dairies, Incorporated, Sanfadair Farm, White Bear Lake, Minn. ARHT

Alford Farm Eunice	G	240	Dec	825	41.75	8165	385
Flash's Lady of Maple Leaf	G	279	Dec	647	32.30	8304	386
Flash's Lucy of Maple Leaf	G	279	Dec	585	31.88	6971	328
Glynn of Hyhill Farm	G	365	Jan	330	18.41	10072	507
s. Betty's Herald Rilma	D. Raider's Pearl of City View						
*Goldie of The Coronet's	4A	305	Dec	65	3.93	7964	420
s. Minnewashta Royal King	D. Silver Lass of the Pines						
Maple Leaf Rose	4G	305	Dec	120	6.92	8499	437
s. St. James Rocket's Flash	D. Slogan's Letty of Maple Leaf						
*Oakvale A. Phillis	4a	305	Nov	20	.94	13666	601
s. Chedco Albert	D. Oakvale Phyliss						
Pine Knoll Janette	G	365	Jan	50	2.70	13255	583
s. Spar Hill Heir's Prince	D. Pine Knoll's Loretta						
Pine Knoll Lillian	G	324	Dec	440	25.50	9022	396
*Rena Coronet of Irvine Farm	F	223	Dec	1084	49.66	8819	385
*Sanfadair Alert's Celia	E	183	Dec	707	36.56	5155	250
Sanfadair Alert's Duchess	F	308	Dec	443	28.66	9100	448
*Sanfadair Danny's Maid	B	274	Dec	427	23.70	8290	414
*Sanfadair Duke's Celeste	E	61	Dec	1418	52.18	2815	103
s. Ridglydale Surrogate's Duke	D. Sylvana Greta						
*Sanfadair Duke's Cora	F	279	Dec	458	20.05	9895	418
*Sanfadair Duke's Corene	D	81	Dec	1293	67.39		
s. Ridglydale Surrogate's Duke	D. Deke's Corene of Sanfadair						
Sanfadair Wild Alissa	4C	305	Nov	394	19.48	8368	421
s. Wild Farms' Masher's Adam	D. Judy of Rock Elm						
Sylvana Gladiola	G	365	Jan	129	7.09	10793	515
s. Wild Farms' Asher	D. Sylvana Goldie						
Sylvana Rose	G	365	Jan	591	27.27	12011	570
s. Wild Farms' Asher	D. Sylvana Rilmena						
Wild Farms' B.'s Gem	G	365	Jan	177	10.13	9763	480
s. Boulder Bridge Brigadier	D. Wild Farms' Prince's Bertha						
Wild Farms' B.'s Ginger	G	279	Dec	532	35.73	6608	360

§Schaffer, Forest S., Clover Dale Stock Farms, Van Wert, Ohio. ARHT

†Clover Meades Ruby	G	46	Feb	875	41.74	1389	67
s. Birchfield Pharaoh	D. Ruby's Ultra Glee						
†Clover Meades Ultra Dorothy	G	68	Feb	686	35.33	1685	86
*†Ramie's Christmas Carol	C	65	Feb	1098	52.73	2511	125
*†Ruby's Ultra Glee	A	78	Feb	1127	49.60	3287	143

§Schaffer, Kenneth W., Clover Dale Stock Farms, Van Wert, Ohio. ARHT

*†Clover Dee's Alice Jean	C	275	Feb	483	24.17	8004	387
†Clover Mead's Coleen	G	279	Feb	364	18.25	6094	290
*†C. M.'s Farm Bonny	E	57	Feb	809	38.38	1638	83
s. Birchfield Pharoah	D. Rose's Pansy of Mapledale						
*†Greenfield's K. Belle	E	99	Feb	691	34.57	2594	127

§Schaffer, Kenneth W. & Milvada, Clover Dale Stock Farms, Van Wert, Ohio. ARHT

*Welcome-In Forward's Gipsey	B	84	Jan	826	31.31	2562	111

§Schaffer, Milvada, Clover Dale Stock Farms, Van Wert, Ohio. ARHT

†Greenfield K. Diamond	G	94	Feb	738	31.66	2599	114

§Schlueter, U. A., Oconomowoc, Wis. ARHT

†Dairyman A.'s Charm	C	305	Dec	185	8.44	9257	419
s. Allen's Show Boy	D. Dairyman Vampire						
†Lurban Janie	G	305	July	105	5.00	8889	410
s. Coventry Model	D. Sepoy's Standa of Dr. Kleinhans						
†Lurban Jenny	E	293	Jan	661	39.84	8253	415
¶W. L. Grandee's Lily	E	119	Sept	1172	54.50	4490	181

§Schneider Brothers, Maple Run Farm, Kenosha, Wis. ARHT

†Fay of Ferson's Creek	A	17	Feb	706	30.02		
s. Mill Road Tipster	D. Beauty of Ferrson's Creek						

†Gem of Ferson's Creek A 17 Feb 714 37.17
s. St. James Philosopher's Leader D. Dawn of Ferson's Creek

§Schneider, F. W., Maple Run Farm, Kenosha, Wis. ARHT
†Janet's Pet of Inland Farm E 120 Feb 761 36.03 3576 156
s. Luxerin Royal Master D. Janet of Inland Farm

§Schroeder, Carl C., Avalawn Farm, Bow, Wash. ARHT
†Avalawn Beth G 123 Jan 924 37.89 3711 146
†Avalawn Dorcus G 151 Feb 683 36.95 4373 212
Avalawn Lorraine G 227 Jan 573 36.17 5599 312
Bonnebelle's Angeline A 223 Jan 785 40.05 7832 364
†Bonnebelle's Evelina B 288 Nov 426 29.45 7539 410
s. Lyndell of Springside D. Nancy's Bonnebelle
Bonnebelle's Nina Shenora A 365 Jan 271 15.34 8296 400
s. Lyndell of Springside D. Nancy's Bonnebelle
Calypso of Chicona G 196 Jan 636 32.13 4780 219
†Dona of Lotzgesell Homestead E 91 Jan 1108 50.45 3456 158
s. Douglaston Lord Alexander D. Beauty of Lotzgesell Homestead
†Grace of Lotzgesell Homestead G 305 Jan 608 37.39 8443 449
s. Douglaston Lord Alexander D. Gloria of Lotzgesell Homestead
†Highland View Anna G 305 Dec 43 2.69 8936 457
s. Western Glow Masterpiece D. Sally of Highland View
Highland View Lillian G 357 Feb 573 30.38 8841 461
Kendall's Butternut G 348 Feb 485 31.54 8095 423
†Kendall's Dily G 245 Jan 577 37.56 6606 358
Meta of Avalawn G 345 Feb 613 38.93 8381 488
†Niagara of Chicona G 142 Feb 669 38.44 3957 205

Schutt, Harold S., Spar Hill Farm, Chadds Ford, Pa. ARHT
*Spar Hill Bluebell E 52 Feb 1309 57.87 2438 116
Spar Hill Buttercup G 241 Feb 745 38.98 6962 336
Spar Hill Delphinium 4th G 365 Feb 237 11.35 12939 595
s. Coronation King's Heir D. Spar Hill Delphinium
Spar Hill Goldenrod 3d G 273 Feb 812 41.29 9274 440
Spar Hill Heather 3d G 316 Feb 603 35.45 9094 468
*Spar Hill Hyacinth A 71 Feb 1476 60.97 3683 148
Spar Hill Lady Slipper F 150 Feb 821 48.86 4797 249
Spar Hill Orchid 4th G 181 Feb 666 32.97 4517 208
Spar Hill Primrose 2d G 181 Feb 756 44.85 5494 287

Schwabacher, Julian L., Barbian Farm, Bethlehem, Conn. ARHT
Barbian Mijean F 317 Feb 520 27.34 8767 413
Barbian Milady F 273 Feb 559 29.08 7336 376
Barbian Mineil F 181 Feb 637 33.74 4990 266

§Seale, Lee, Mr. & Mrs., Lebanon, Ind. ARHT
Miller's Matilda B 365 Nov 385 22.57 11423 563
s. Big Springs General D. Miller's Sybil

Seco Company, Incorporated, Seco Farms, Arcadia, Mo.
Azilo of Woodside E 316 Feb 780 35.21 10655 437
*Cartoon of Woodside B 319 Feb 814 45.19 11239 598
*Delight of Woodside D 287 Feb 959 50.85 11974 533
Favorite of Woodside E 154 Feb 865 48.49 5470 250
Langmore Lady Rose G 161 Feb 837 42.70 5529 256
Meadow Lodge Queen R. Louise C 74 Feb 1191 44.92 3105 116
*Mystic of Woodside A 150 Feb 1085 62.72 6786 323
*Romany of Woodside A 331 Feb 790 44.84 12342 597
*St. Albans Actor's Gratis C 112 Feb 1266 64.44 5495 244
*St. Albans Steadfast Rosamond A 243 Feb 984 50.48 10838 494
*St. Albans Valiant Pretty Spot C 131 Feb 1279 61.14 7051 300

§Seide, J. R., Centura Farm, Harvard, Mass.
†Nashoba Phadread's Dairymaiden G 182 Oct 427 22.60 3896 194

Seif, James C., Seifdale Farms, Greenwood, S. C. ARHT
Bloom of Brinton Farm F 121 Feb 775 37.21 3969 200
Cavalier Foremost's Kim A 121 Feb 1107 53.03 5312 235
Dukes Dale Defiance's Nettie G 28 Feb 1058 49.76
s. McDonald Farms Defiance D. Hardwick's Nettie
Elsie's Wonder G 304 Feb 372 21.09 6752 349
*Fairlee Acres Maxim Victoria C 343 Feb 299 20.56 7747 446
Fairwold Eloise 4C 220 Feb 465 28.03 4839 253
Greenwood's Maxim Frances G 288 Feb 341 20.34 5973 345
Greenwood's Maxim Thelma F 365 Feb 144 7.42 9864 523
s. Quail Roost Lucky King D. Sunshine's Maxim Theda
Greenwood's Queen Carlotta G 161 Feb 567 28.73 3534 184
*Hinson Butterfat Polly A 110 Feb 933 50.78 3623 185
Joan's Joy C 121 Feb 829 46.72 4240 227
Loyalist Cora of Pine Ridge A 251 Feb 995 47.49 10815 523
Magician's Oakhurst Bettie A 195 Feb 887 47.94 7042 334
Magician's Oakhurst Daisy A 121 Feb 781 39.32 4152 209
s. Quail Roost Maxim's Magician D. Oakhurst Summers
Magician's Oakhurst Molly A 12 Feb 533 23.47
s. Quail Roost Maxim's Magician D. Oakhurst Blanche
Magacian's Oakhurst Sue A 195 Feb 757 37.87 6596 321
Oakhurst Summers A 90 Feb 1210 53.25 3641 160
Rivelon Maxim Abbess F 75 Feb 978 45.69 2498 121
s. Quail Roost Rivelon Maxim D. Rivelon Royal Abbess
Rivelon Maxim Chandrow F 28 Feb 1137 51.17
s. Quail Roost Rivelon Maxim D. Rivelon Royal Chandrow
Rivelon Royal Addie G 75 Feb 894 45.59 2315 120
s. Rivelon Royal Cyclop D. Rivelon Foremost Ada
Rivelon Royal Chelore B 75 Feb 1115 52.41 2882 136
s. Rivelon Royal Cyclop D. Amos's Chelore
*Sawaga Golden Lady 4A 26 Feb 1186 53.02
s. Myrtledale's Golden Tip D. Quail Roost Lady Dawn
Springtime Maxim's Ruby 4D 28 Feb 785 37.17
s. Maxim Springtime's Charlie D. Francetta's Ruby
*Sunny Hill Assurance Scarlet A 295 Feb 429 22.92 6943 374
Sunny Hill Joyce's Confidence B 165 Feb 729 38.24 5948 290
*Sunny Hill's Gratitude A 103 Feb 1299 71.06 5096 276
Traxler's Ideal Glory G 236 Feb 591 35.93 5562 302
Traxler's Laddie's Lynda G 365 Feb 350 17.47 10108 497
s. Mobjack Laddie D. Klondike Kolleen

Sexton, Sallie Jones, Bryn Du Farm, Granville, Ohio. ARHT
Bryn Du Maxim Belinda G 134 Jan 640 36.40 3625 177
Bryn Du Maxim Serene G 73 Jan 874 39.63 2356 101
s. Quail Roost Lucky Noland D. Scorpion's Rose
Knightongale Maxim's Daffodil F 293 Jan 862 48.06 10105 496
Midview Majesty's Lola G 337 Jan 753 42.14 10570 540
Midview Majesty's Tulip G 317 Jan 915 52.91 11424 552
Willow Brook's Jeanette A 280 Jan 1202 58.78 13420 578
Willow Brook's Joyce Belle A 365 Jan 107 5.16 15446 648
s. Langwater Triumph D. Willow Brook's Janet
Willow Brook's Millie Grace E 113 Jan 1217 63.17 4907 243
Willow Brook's Mina G 158 Jan 805 48.11 4917 259
Zimalcrest Design's Rachel E 36 Jan 1276 66.76 1453 75
s. Quail Roost Maxim's Design D. Zimalcrest Red Girl

Shoal Falls Farm, Incorporated, Hendersonville, N. C. ARHT
*Fairlawn Maxim's Fantasy C 109 Jan 1110 60.72 3841 207
s. Quail Roost Rose Maxim D. Pride of Tip Top Farm
*Fairlawn Maxim's Galia E 40 Jan 1533 71.44 1932 90
s. Quail Roost Rose Maxim D. Fairlawn Beda
Fanning Fields' Kilda G 355 Jan 715 42.91 10553 547
Fanning Fields' Koquette G 365 Dec 388 22.54 11037 524
s. Riegeldale Majesty's Compliment D. Fanning Fields Gracious
*Fanning Fields' Kyola E 67 Jan 1285 56.18 2792 137
s. Riegeldale Majesty's Compliment D. Fanning Field's Iola
Gold Branch D. A. D. Rosebud A 183 Nov 880 39.16 6360 244
s. Langwater Dauntless D. Gold Branch A. D. Rosebud
Maybell of Connemara Farms A 112 Oct 1136 57.06 4275 189
s. Klondike Gayvista D. Cricket of Connemara Farms
Vedas of Justus Farms E 160 Jan 780 43.72 4113 219

§Shoemake, W. A., Shoemake Guernsey Farms, Dayton, Ohio.
†Wilbur Donna Jean B 190 Jan 631 33.55 5595 282
†Wilburetta Darlene G 216 Jan 555 31.07 5729 303
†Wilburetta Martha C 145 Jan 727 41.46 4295 227

Shoemake, W. A. & A. R., Shoemake Guernsey Farms, Dayton, Ohio.
†Achievement's Lady A 47 Jan 1589 73.12 2373 109
s. Coronation Achievement D. Broadcaster's Janet of Weneeda
*†Allie's Hopeful A 227 Jan 825 41.85 7654 378
†Chestnut Ridge Rex's Token G 226 Jan 552 26.96 5537 267
†Edinham's K. Stubby E 203 Jan 561 31.99 4986 246
¶Fancier's Hera of Belmont A 215 Jan 1028 46.68 8487 372
†Jewel of Weneeda B 203 Jan 720 32.20 5997 251
Kenfleur's Lustrous Rose C 107 Jan 1357 65.04 5140 241
†Lincoln Ridge Lida C 73 Jan 1266 53.43 3033 138
†Wilburetta Betty Rae D 58 Jan 1145 59.80 2198 114
†Wilburetta Comfort G 75 Jan 749 33.34 1923 84
¶Wilburetta Coralee C 217 Jan 489 20.68 5110 219
†Wilburetta Harriet C 180 Jan 723 38.18 5488 273
¶Wilburetta Nola E 201 Jan 556 29.71 5263 270

Sidle, Raymond, Raymond C., Wooster, Ohio.
*Aigler Farm Coquette B 180 Nov 1081 50.20 8028 336

§Siess, Fred & Artman, Alta, Big Springs Farm, Lebanon, Ind. ARHT
Big Springs Fred's Dora F 365 Oct 83 3.75 11848 518
s. Kenfleur's Rose King Fred D. Big Springs Don's Dora
†Big Springs Queen's Coronet G 253 Dec 495 35.70 6311 335
†Fairlawn Honey Rose G 253 Dec 466 24.27 5521 270
s. Fairlawn Maxim's Ensign D. Fairlawn Crystal Rose

Slagle, A. B., Belmont View, Franklin, N. C.
Belmont View Minerva D 220 Jan 504 27.94 5371 269
Belmont View Nadine E 215 Jan 627 30.69 6232 268
Belmont View Nannie E 234 Jan 774 34.76 7793 313
Belmont View Nantuckett D 38 Jan 882 39.64 1048 47
s. Quail Roost King Ned D. Creamelle of Belmont View
Belmont View Ned's Anna F 355 Jan 522 30.22 6013 304
Belmont View Ned's Dolly G 255 Jan 601 33.72 6727 329
Belmont View Ned's Nifty F 246 Jan 594 34.61 6148 313
Belmont View Ned's Nilita G 135 Oct 499 20.82 3351 139
Belmont View Ned's Nolene G 240 Jan 597 28.33 6136 269
Belmont View Ned's Nonette G 242 Jan 704 35.28 6950 318
Belmont View Nymph F 234 Jan 619 31.69 6376 307
Flossy's Cherry of Flint Farm A 141 Jan 673 34.83 3600 178
Gay Fairfax Patsy A 107 Jan 1048 42.24 3943 178
Issaqueena Ruby Star A 237 Jan 551 25.65 7301 343
Patricia of Belmont View A 249 Jan 582 30.13 8123 402
Riegeldale King's Cherubim A 34 Jan 1026 44.64 1117 48
s. Quail Roost Maxim King D. Pink of Rock Springs
Snowball's Imitation F 219 Jan 580 27.65 6124 260

§Smith, Carol May, Cloverhill Guernsey Farm, Medford, Oregon. ARHT
*†Cloverhill Pat's Greta D 69 Jan 1255 69.70 2900 167
s. Walen's Howdah Admiral D. Prue's Patricia
†Cloverhill Quince G 305 Nov 188 12.96 8320 409
s. Walen's Howdah Admiral D. Queen of Waldo Hills

§Smith, Clifford B., Garden Ridge Farm, Bangor, Maine.
†Beulah of Garden Ridge B 267 Jan 537 26.88 8752 417
Bonnie of Garden Ridge D 365 Dec 24 1.32 12741 640
s. Thirlstane Baron D. Rosalie of Garden Ridge
¶Rosetta of Garden Ridge A 305 Nov 110 5.98 10606 502
s. Warrior of Deer Ridge D. Rose Marie of Garden Ridge

§Smith, Nelson H., Steele Hill Farm, Laconia, N. H. ARHT
†Steele Hill Eloise F 105 Jan 694 29.04 2292 90
s. Linsoln St. Nicholas D. Thirlstane's Butterfat Elsie
†Steele Hill Harpsichord F 66 Jan 851 31.77 1737 67
†Steele Hill Hopeful F 128 Jan 711 25.91 3312 111
†Steele Hill Nichola F 101 Jan 603 25.88 2070 88
†Steele Hill Senorita F 136 Jan 636 29.87 3149 140
*†Steele's Hill Enchantress A 267 Jan 526 24.02 9487 402
*¶Thirlstane Thankful A 305 Oct 38 2.11 9747 469
s. Coronation Patriot D. Mount Hope Thankful

Smock, Kenneth, Ken Ver Farm, Noblesville, Ind.
Ben Hur Home's Pride A 245 Jan 487 20.88 7850 293
Challenger's Ken Ver Agnes G 312 Jan 764 38.32 9338 447
Cherub's Ken Ver Dairymaid G 175 Jan 761 38.76 4937 256
Cherub's Ken Ver Gala G 276 Jan 777 45.50 8037 417
Cherub's Ken Ver Kamilla D 365 Jan 80 5.11 9410 427
s. King's Cherub of Normandy D. Boulder Bridge Kamilla
Cherub's KenVer Marcella F 37 Jan 1047 44.12 1202 50
s. King's Cherub of Normandy D. Kenfleur's Dicta Marcella
Helper's Ken Ver Princess E 57 Jan 1217 51.13 2105 91
*Murray's Lady Lynn A 306 Jan 759 42.85 10233 500
Normandy Thais A 325 Jan 233 11.46 8448 340
*Orchard Lawn's Althea A 250 Jan 1040 53.48 11414 529
*Warrior's Ken Ver Pride C 147 Jan 964 45.53 5902 245

Smock, Kenneth, Mr. & Mrs., Ken Ver Farm, Noblesville, Ind.
*Owen's Place Admiral's Goldie A 127 Jan 1130 58.00 5306 245
Welcome-In Forward's Violet G 320 Jan 664 32.54 9577 414

§Solms, Frank & Jacob, Upland Farm, Upland, Ind. ARHT

*†Elmay's Uarda of Lea Land Farm	A	237	Jan	509	30.04	5932	318
*†Roxy's Cynthia of Suzanne	E	190	Jan	635	34.70	4777	245
†Roxy's Linda of Peggy	G	266	Nov	313	16.79	5624	264
*Roxy's Pollyanna of Suzanne	D	321	Nov	316	19.31	7687	399
†Solms Mahout's Queenie	C	78	Jan	964	47.25	2575	125
s. Gayhead's Mahout D. Mary of Walnut Arbor							
†Upland Farm Countess Rose	G	242	Jan	574	30.44	5858	282
*†Upland Farm Elanor	A	246	Nov	335	16.78	6161	303
†Upland Farm El Jane	F	92	Jan	784	33.49	2484	108
s. Kenfleur's Dicta Count D. Manitou's Actress							
¶Upland Farm Mactor's Gertie	F	268	Jan	635	31.07	7071	302
†Upland Farm Rose	E	273	Jan	646	34.85	7622	358
†Upland Farm Ruth's Nell	G	235	Jan	271	15.31	3943	183
s. Kenfleur's Dicta Count D. Ruth's Crescent of Manitou							

Southern Dairies, Incorporated, Valkyrie Farm, Candler, N. C. ARHT

Valkyrie Dixie Asia	E	274	Jan	860	44.55	11007	541
Valkyrie Dixie Nellie	D	204	Jan	773	41.93	7448	371
Valkyrie Dixie Orchid	B	177	Jan	888	45.50	6869	331
Valkyrie Gabriel's Alicia	A	296	Jan	686	37.77	9324	479
*Valkyrie Gabriel's Blossom	C	322	Jan	607	28.50	13516	634
*Valkyrie May Donna	A	306	Jan	438	22.53	10682	500
Valkyrie Southern Alice	E	207	Jan	751	40.18	7058	358
Valkyrie Southern Beatrice	A	177	Jan	1035	44.11	7364	323
Valkyrie Southern Bella	E	107	Jan	847	38.49	3028	135
s. Quail Roost Master Fred D. Valkyrie Masterful's Annabelle							
Valkyrie Southern Clarobelle	A	365	Jan	187	9.89	12888	648
s. Quail Roost Master Fred D. Valkyrie Masterful's Annabelle							
Valkyrie Southern Evelyn	A	245	Jan	786	42.76	8770	455
Valkyrie Southern Girl	D	354	Jan	687	37.67	13124	666
Valkyrie Southern Lass	G	184	Jan	627	32.06	4371	205
Valkyrie Southern Marionette	A	276	Jan	883	43.65	11398	532
Valkyrie Southern Masher Nan	G	365	Jan	419	21.16	11969	535
s. Quail Roost Master Fred D. Valkyrie's Miss Masher							
Valkyrie Southern Melba	E	62	Jan	1326	59.43	2626	127
s. Quail Roost Master Fred D. Melba of Haywood							
Valkyrie Southern Mistress	B	153	Jan	973	46.43	5741	256
Valkyrie Southern Orchid	A	327	Jan	535	29.91	11348	549
Valkyrie Southern Rose M.	B	71	Jan	1321	57.74	3127	185
s. Quail Roost Master Fred D. Valkyrie Rose Melba							
Valkyrie Southern Verette	A	350	Jan	995	49.08	16218	751
Valkyrie Tar-Heel Annette	E	305	Jan	487	28.37	8690	435
Valkyrie Tar-Heel Masher	G	139	Jan	706	37.94	3996	205
Valkyrie Vita-Lure Aster	E	279	Jan	669	29.92	8168	362
Valkyrie Vita-Lure Beatrice	F	177	Jan	652	36.78	5026	266
Valkyrie Vita-Lure Clarobelle	F	203	Jan	691	35.10	5898	277
Valkyrie Vita-Lure Darling	G	196	Jan	364	16.02	4157	201
Valkyrie Vita-Lure Marionette	G	175	Jan	455	26.59	4050	200

Spencer, Frank E., Spencer Farm, Chardon, Ohio. ARHT

*†Spencer Farm R. D. Lil	A	276	Jan	605	32.13	9867	478

§Spencer, Roy E., Spencer Farm, Chardon, Ohio. ARHT

*†Spencer Farm Dark Starling	D	233	Jan	672	36.12	6641	320
*†Spencer Farm Ola D.	D	215	Jan	611	35.27	6183	314
¶Spencer Farm Romola P.	D	258	Jan	430	24.19	5367	262
*Spencer Farm Royal Fawn Face	A	233	Jan	581	37.56	7439	399
†Spencer Farm Royal Janet	G	191	Jan	474	29.44	3839	208
*†Spencer Farm Royal Susie	C	229	Jan	648	34.38	6970	309
Spencer Farm Royal Zara	G	272	Jan	426	26.53	4799	264

§Stack, W. M., Shamrock Farm, Payette, Idaho. ARHT

¶Angeline of Jusamite	C	235	Jan	246	13.46	5007	262
†Daisy's Dorthy of Jusamite	A	245	Jan	273	13.04	5359	270
†Idagem Truman's Memory	C	305	Jan	76	4.70	7130	375
s. Chuckanut Truman D. Idagem Laird's Marlene							
*†Polaida May Rose Cherry 2d	E	182	Jan	684	26.01	5474	218
†Polaida Rita's F. Nancy	G	129	Jan	558	25.97	3023	141
†Ruby of Idapine	D	305	Jan	94	4.78	7793	356
s. Idagem Sequel's Bandit D. Sue of Idapine							
†Shamrock's Eilene of Jusamite	G	206	Jan	560	30.98	4843	255
†Shamrock's Emma	G	198	Jan	336	17.04	3989	195
†Shamrock Toot's Jean	G	87	Jan	661	29.43	2025	83

§Stewart, E. A., Twin Lakes Farm, North Lawrence, Ohio. ARHT

*†Lady Lou of Manor Hill	A	253	Jan	807	32.29	9187	354
*†Twin Lakes Adele	A	51	Jan	1286	59.56	2044	93
s. Twin Lakes Teddy D. Five Points Isabelle							
*†Twin Lakes Agatha	B	25	Jan	1059	44.90		
s. Chedco Holliston D. Silver Seeker							
†Twin Lakes Beckie	A	158	Jan	766	35.96	4846	224
s. Lucifer of Elgercon D. Carrie of Manor Hill							
*†Twin Lakes Dorcas	E	88	Jan	998	45.93	2764	133
*†Twin Lakes Golden Girl	D	68	Jan	924	43.27	2073	92
†Twin Lake Helena	G	89	Jan	840	32.60	2409	91
*†Twin Lakes Louise	A	35	Jan	1312	59.97	1438	65
s. Chedco Holliston D. Diana of Manor Hill							
*†Twin Lakes Marie	E	305	Jan	111	5.98	7735	374
s. Chedco Holliston D. Carrie of Manor Hill							
*†Twin Lakes Rose	A	272	Jan	536	25.17	8251	350
†Twin Lakes Sally	E	227	Jan	633	37.27	5790	305

§Stoneman, William A., Gallio Farm, Belle Vernon, Pa. ARHT

*¶Gallio B. Cherry	C	275	Dec	715	37.55	9307	445
s. Buckey of Three Springs D. Beauty's Elsie of W. V.							
†Gallio Dan's Alein	F	94	Jan	992	41.69	3057	139
†Gallio Dan's Blossom	F	115	Jan	352	16.54	2962	114
†Gallio Dan's Ella	F	69	Dec	815	26.11	1804	76
s. Gwenwilmar Duke's Dan D. Gallio B. Louella							
†Gallio Dan's Lassie	F	177	Jan	664	33.89	4507	222
†Gallio Dan's Milly	G	170	Jan	796	35.85	4857	214

§Stowe, Clark, Golden Butte Guernsey Farms, Gridley, Calif.

¶Golden Butte Anna Belle	C	305	Feb	331	21.06	9428	457
s. Lantana's Dariprince D. Banker's Annie Laurie							
†Golden Butte Annie Laurie	A	305	Feb	407	24.79	9759	474
s. Sunshine Senator Belmont D. Banker's Annie Laurie							
Golden Butte Noble Sinaca	G	362	July	81	4.96	8509	438
s. Western Glow Nobly Born D. Chuckanut Sinaca							
Golden Butte Pet Sue	G	365	July	32	2.23	8574	425
s. Western Glow Nobly Born D. Pride's Pet Sue							
†Happyholme Pret. Pearl	C	298	Feb	124	6.48	8200	316
†Laverna of Ranier View	A	305	Feb	6	.38	9792	437
s. Fir Ridge Ultra Dreamer D. Lana of Rainier View							
†Prince's Reina of El Verano	A	245	Feb	687	44.69	8255	431

§Stowe, Marjorie, Golden Butte Guernsey Farms, Gridley, Calif.

Golden Butte Sunshine's Pride	C	293	Feb	824	45.35	12154	517

§Stowe, Marvin, Golden Butte Guernsey Farms, Gridley, Calif.

†Golden Butte Laura	C	305	Feb	36	2.27	9153	441
s. Western Gold Nobly Born D. Western Glow Butterfat La Fleur							
¶Western Glow Butterfat Shop Girl	A	305	Aug	742	35.63	10177	469
s. Hilltop Butterfat Count D. Shop Girl of Chicona							

Stradley, Wilmer, Elk Manor Farm, North East, Md.

Elk Manor's Goldie	E	365	Jan	244	13.59	11816	548
s. Spar Hill Strongheart's King D. Elk Manor's Golden Glow							
Elk Manor's Lisa	D	316	Jan	466	27.31	9538	463
Elk Manor's Lottie	F	195	Jan	1038	46.61	7049	304
s. Rockingham Royal Charming D. Charlotte of Elk Manor							
Elk Manor's Royaletta	F	84	Jan	1126	49.45	3065	137
s. Rockingham Royal Charming D. Elk Manor's Heroetta							
Elk Manor's Valetta	E	173	Jan	919	46.79	5995	272
s. Valleywood Steadfast Hero D. Valleywood Cavaletta							

§Suglian, John, Fresno Guernsey Rancho, Fresno, Calif.

*†Ellwood Holly's Minerva	D	112	Jan	801	43.30	3462	174
s. Escalon Holly D. Minerva of El Verano							
*†Fresno Baroness	E	276	Jan	188	11.96	7368	350
†Fresno Chieftain's Pride	G	77	Jan	946	45.35	2320	108
*†Fresno Diamond	A	231	Jan	849	44.07	8917	416
†Fresno Dreadnaught's Holly	F	209	Jan	849	44.08	7337	368
*†Fresno Dreadnaught's Hope	E	200	Jan	610	26.37	6458	260
†Fresno Miss Champion	G	209	Jan	786	41.17	5690	263

§Swendson, E. A., Beulah Lane Farm, Lake Beulah, Wis. ARHT

†Beulah Lane Maxim's Pride	F	49	Jan	1054	39.33	1681	60
s. Maxim's La Noce Steadfast D. Golden Arrow Queen Elizabeth							
*†Dairy Maide of Ulao	A	197	Jan	711	35.99	6372	315
†Gerar's Lu Lu Belle	A	305	Jan	30	1.51	8930	380
s. Florham Gerard D. Dolly Violet's Freda							
*†Jo-Mar King's Janet	D	276	Jan	443	23.78	5794	289
†Maxim's Rosanne of Beulah Lane	F	42	Jan	994	46.55	1368	64
s. Maxim's La Noce Steadfast D. Kenfleur's Nanesta Rosalind							

Syme, M. Herbert, Patcho'woods Farm, North Wales, Pa.

*Ida Whitie of Walnut Glen	A	195	Feb	916	49.51	8695	392
Witchwood Betsey	E	365	Jan	231	11.90	10111	494
s. Foremost Cornelius D. Valleywood Heroine							
Witchwood Della	G	323	Feb	645	43.21	9408	497
*†Witchwood Majestic Agnes	A	59	Feb	1092	62.28	2231	115
s. Foremost Majestic D. Oswego Falls Farms Cecile							

Tanis, Jacob, Ideal Farms, Augusta, N. J. ARHT

Annamae of Rural Home	C	352	Jan	985	54.62	12856	662
Brighteyes of Greer	A	336	Jan	946	43.71	14801	626
*Clara Bell of Lone Pine	A	254	Jan	1121	62.89	11911	572
*Crescent's May of Rural Home	A	294	Jan	1011	60.08	12333	603
Dahlia of Pokeberry	A	204	Jan	1032	52.47	8116	384
*Elenor of Wayside Farm	A	260	Jan	698	34.44	8906	380
*Foremost Penelope	A	249	Jan	703	32.08	9500	400
Franchester Saint Charm	G	365	Jan	842	49.20	16184	692
s. Franchester Shawnee D. Gerar Charming Rheba							
Green Crest Tilda	A	186	Jan	1267	72.09	8589	463
Ideal's Dictator's Donta	G	251	Jan	875	44.75	10377	473
Ideal's Dictator's Ella Mae	G	155	Jan	886	49.92	4643	244
Ideal's Dictator's Mae Ella	G	267	Jan	927	47.93	9246	430
Ideal's Don's Emeranda	G	218	Jan	702	37.53	5565	273
Ideal's Edward's Cherry	E	199	Jan	1134	54.10	7612	359
Ideal's Edward's Polly	E	342	Jan	1022	55.73	12835	627
Ideal's Gardenius' Bea Lee	G	271	Jan	734	36.65	9150	419
Ideal's Gardenius' Cherina	F	346	Jan	377	20.89	7590	369
Ideal's Gardenius' Jane	D	365	Jan	543	28.00	14183	636
s. Langwater Gardenius D. Ideal's Jane							
*Ideal's Gardenius' May Star	B	320	Jan	1142	58.04	14850	644
Ideal's Gardenius' Norma	A	358	Jan	530	27.86	10049	470
Ideal's Gardenius' Princetta	G	337	Jan	1039	51.55	12593	560
*Ideal's Gardenius' P. Rose	A	348	Jan	932	46.53	15826	735
Ideal's Gardenius' Sally	G	348	Jan	810	42.90	11462	526
Ideal's Gay Boy's Netoria	E	334	Jan	628	43.65	9974	545
Ideal's Gay Boy's Rachel	C	324	Jan	680	40.85	10574	548
Ideal's Gay Boy's Sophie	C	321	Jan	617	39.72	10399	569
Ideal's Hopeful's Clara Bell	D	289	Jan	926	65.86	10784	648
Ideal's Hopeful's Dora	E	173	Jan	1126	53.06	7440	310
Ideal's Jewel's Donta	D	328	Jan	440	25.75	9488	479
*Ideal's Jewel's Emeranda	A	205	Jan	893	42.87	8335	385
*Ideal's Jewel's Fanny Glen	A	192	Jan	1100	69.11	8961	484
*Ideal's Jewel's Loetta	B	192	Jan	1335	69.58	9440	477
*Ideal's King George's Ida	A	297	Jan	1042	52.54	12226	547
*Ideal's King George's Myrna	A	223	Jan	878	45.69	7857	387
Ideal's L. D.'s Cora	D	270	Jan	887	43.95	9759	453
Ideal's L. D.'s Kelso	G	256	Jan	804	44.02	8390	399
Ideal's L. D.'s Mona	C	301	Jan	945	54.74	11276	569
Ideal's Noranda's Sophie	E	166	Jan	620	32.49	5398	263
Ideal's Orpha	B	365	Jan	462	23.00	11324	528
s. Langwater Flash D. Champion's Orpha							
Ideal's Peter's Cherry Queen	G	245	Jan	622	31.95	7910	376
*Ideal's Peter's Morna	A	175	Jan	1350	61.31	8621	366
Ideal's Risbecq's Maggie	G	224	Jan	663	37.41	5838	281
Ideal's Satellite's Carrina	C	337	Jan	471	28.99	10685	540
Ideal's Satellite's Carrine	C	276	Jan	626	36.40	7737	408
Ideal's Satellite's Cherilee	G	337	Jan	975	56.99	12243	592
Ideal's Satellite's Kathrin	A	350	Jan	820	48.65	13412	686
*Ideal's Satellite's Marietta	A	364	Jan	736	36.80	14114	667
Ideal's Satellite's Maybelline	C	295	Jan	925	45.92	11517	540
*Ideal's Senator's Marie	A	187	Jan	1561	59.57	10145	393
Ideal's Strongard's Bet	G	226	Jan	945	46.25	7855	360
Ideal's Strongard's Queen	E	318	Jan	1082	48.80	15309	652
s. Ideal's Strongheart Gardenius D. Ideal's Pilot's Queen							
Lilly Alfa Jane	A	365	Jan	168	9.84	9574	524
s. Leafy-Alfa Butternut D. Peggy of Poleberry							
Maple Vista Red Rose	B	365	Jan	254	13.06	11932	565
s. Orrville King of Avalon D. Maple Vista Belle							
Marigold Susie	A	361	Jan	750	35.20	13106	553
*Mount Cherry Fairy	E	250	Jan	899	46.14	8489	355
Patsy Alfa Dairy Maid	C	365	Jan	80	5.02	12223	629
s. Leafy-Alfa Butternut D. Patsy Ann of Pokeberry							
*Quincy Ultra Wild Rose	A	276	Jan	1360	58.61	14936	573
*Rock Creek Pretoria	E	248	Jan	811	18.91	7352	372
s. Rock Creek Petros D. Rock Creek Prene							
*Rock Creek Pretty	E	196	Jan	1091	51.74	8852	378

Rose Lyn Iola	B	337	Jan	1041	48.44	15642	677
*Sally Jane of Rural Home	C	334	Jan	1000	56.02	18411	673
Searchlight's Buttercup Bell	A	269	Jan	979	54.14	11167	495
Ultra May Rose's Dolly G.	A	218	Jan	1024	45.40	8920	373
Violet of The Twin Pines	A	195	Jan	913	48.06	6693	341
Welcome Lane's Lulu	B	283	Jan	1023	45.85	11306	498
Willow Brook's Starlight	A	283	Jan	1117	52.84	13147	565

Tarbell, Gage E., Est., Tarbell Guernsey Farms, Smithville Flats, N.Y.

†Elmwood Farms Royal Floss	B	135	Jan	648	26.79	4464	174
†Peckhurst Happy Girl	D	148	Jan	1007	52.50	5468	276
†Savada Farms Nora	D	144	Jan	996	49.62	5387	242
†Tarbell Bright Bettina	G	139	Jan	711	31.60	3467	158
†Tarbell Bright Claris	G	93	Jan	805	33.12	2671	106
s. Antietam Bright Lad	D. Tarbell Farms Royal Claris						
†Tarbell Bright Elmira	G	283	Jan	519	27.52	8019	390
†Tarbell Bright Marise	G	127	Jan	787	38.28	3696	170
†Tarbell Bright Mary	G	157	Jan	1043	41.64	5481	212
Tarbell Bright Pansy	F	154	Jan	935	45.28	4898	215
†Tarbell Bright Sue	G	157	Jan	880	36.44	4882	192
†Tarbell Bright Susette	G	136	Jan	849	38.13	3980	175
*Tarbell Farms Peerless Lavina	E	298	Jan	445	24.74	7748	368
*Tarbell Farms Peerless Lotus	D	365	Jan	594	34.04	15135	701
s. Foremost Peacemaker	D. Tarbell Farms Merry Lois						
*Tarbell Farms Peerless Sibyl	A	323	Jan	1070	56.28	16215	733
*Tarbell Farms Radiant Clovita	E	365	Jan	197	10.49	14061	661
s. Tarbell Farms Noble Leader	D. Tarbell Farms Royal Clovita						
†Tarbell Loyal Babette	G	305	Dec	456	26.77	8250	441
s. Tarbell Farms Royal Leon	D. Tarbell Farms Peerless Babette						
Tarbell Loyal Harriet	F	206	Jan	1014	52.54	7294	380
Tarbell Loyal Leila	G	365	Dec	8	.46	10550	466
s. Tarbell Farms Royal Leon	D. Tarbell Farms Majestic Leila						
†Tarbell Loyal Lois	D	64	Jan	1375	56.52	2869	117
s. Tarbell Farms Royal Leon	D. Tarbell Farms Merry Lois						
†Tarbell Loyal Patria	E	84	Nov	896	35.86	3006	115
†Tarbell Loyal Wenonah	G	305	Dec	160	8.86	7381	339
s. Tarbell Farms Royal Leon	D. Tarbell Farms Fair Wenonah						
†Tarbell Peerless Aster	G	138	Jan	870	38.12	4107	194
Tarbell Peerless Balsam	G	226	Jan	785	35.58	6463	322
†Tarbell Peerless Belinda	G	130	Jan	944	38.93	4176	174
Tarbell Peerless Candace	F	294	Jan	851	44.59	10652	524
Tarbell Peerless Carole	F	352	Jan	602	32.10	9103	528
†Tarbell Peerless Dahlia	G	204	Jan	703	31.86	5427	247
†Tarbell Peerless Ellin	G	296	Jan	826	45.53	8603	455
†Tarbell Peerless Emerald	F	56	Jan	1239	56.62	2166	99
s. Foremost Peacemaker	D. Tarbell Farms Royal Enid						
†Tarbell Peerless Eola	G	148	Jan	893	37.88	4588	190
Tarbell Peerless Eva	G	257	Jan	915	49.68	8490	408
†Tarbell Peerless Labelle	E	274	Jan	677	35.41	7947	380
†Tarbell Peerless Larch	F	141	Jan	906	41.78	4809	247
†Tarbell Peerless Lisanne	E	288	Jan	449	26.23	7152	362
Tarbell Peerless Margret	E	231	Jan	731	27.02	6847	323
†Tarbell Peerless Maureen	F	69	Jan	984	41.54	2212	93
s. Foremost Peacemaker	D. Tarbell Farms Royal Maureen						
†Tarbell Peerless Monarda	F	75	Jan	1023	39.91	2209	96
s. Foremost Peacemaker	D. Tarbell Farms Royal Moira						
¶Tarbell Peerless Reseda	F	167	Jan	742	37.84	4404	215
†Tarbell Peerless Siren	F	215	Jan	761	38.00	5887	281
†Tarbell Peerless Vicki	G	302	Jan	624	31.91	6860	340
†Tarbell Peerless Vinca	G	134	Jan	981	43.79	4406	201
Tarbell Proud Antoinette	F	346	Jan	484	28.36	8241	427
Tarbell Proud Heloise	F	317	Jan	522	30.64	7372	381
Tarbell Radiant Clarene	F	155	Jan	1019	54.45	5343	258
†Tarbell Radiant Hilda	G	130	Jan	722	33.74	3691	167
†Tarbell Radiant Lobelia	E	147	Jan	952	50.31	5025	267
¶Tarbell Radiant Pride	D	245	Jan	402	17.26	6954	283
†Tarbell Regal Mercedes	G	51	Jan	965	37.54	1610	62
s. Tarbell Farms Peerless Royal	D. Tarbell Farms Royal Mercedes						
†Tarbell Regal Mona	F	204	Jan	835	41.69	6202	275
†Tarbell Regal Pamela	G	305	Dec	309	18.92	9238	432
s. Tarbell Farms Peerless Royal	D. Tarbell Farms Royal Pamela						
Tarbell Regal Rena	G	152	Jan	753	44.85	4345	230
†Tarbell Regal Willa	F	246	Jan	816	40.65	7485	341

§Thompson, Graydon L., Oxford, Pa. ARHT

†Hollystar's Lalla Rookh	A	30	Feb	1439	56.12	1529	59
s. Wonder's Foremost's Hollystar	D. Lalla's Lalabye						
†Walnut Grove King's Miranda	A	121	Feb	914	43.45	4429	205
†Windale Baron's Phyllis	F	89	Feb	951	34.25	3001	122

§Thomson, Milton, Windfall Farm, Walton, N. Y. ARHT

†Lena Arbutus of Meadow Springs	A	157	Jan	915	39.35	5216	207
¶Millbrook Elsie	F	240	Feb	471	21.45	5789	287
†Millbrook's Queen	G	84	Jan	939	41.89	2514	117
*†Stage Road Carolyn	E	90	Feb	708	34.28	2406	114
s. Stage Road Lightining	D. Stage Road Eva						
*†Wyndemoor's Golden Fairy	A	129	Feb	782	42.39	3938	220

§Thomson, Milton, Mr. & Mrs., Windfall Farm, Walton, N. Y. ARHT

¶Adjuster's Happy of Pine Grove	G	284	Dec	619	28.25	7342	333
†Charming of White Hall	D	50	Jan	1389	71.42	2148	110
s. Vagabond of White Hall	D. Lady Katrinka of White Hall						
*†Coxsackie Farms Linette	B	62	Dec	1151	47.44	2159	87
s. Freehold's Country Gentleman	D. Lizzie of Coxsackie Flats						
†Elmcrest Pride Bunny	G	32	Jan	236	13.43	728	41
s. Pride Marmion of Haarlem	D. Royal Bonny of Sunny Acres						
†Fernice of Cayuga Fruit Farm	C	209	Nov	139	9.52	6172	277
s. Ferdinand of Cayuga Fruit Farm	D. Valley Mead Janice						
†McDonald Farms Hebe	G	285	Dec	323	17.75	7489	322
s. Valor's Royal Blend	D. Lucia Royal Mae						
¶Medal of Woodside	E	305	Oct	299	15.70	9487	481
s. Vogue of Woodside	D. Good Behavier 2d						
*¶Mt. Ararat's Valiant's Felois	C	249	Jan	205	10.19	6154	304
s. Valleywood Valiant Hercules	D. Mt. Ararat's Rose Felois						
*†Silver Barn Lady	A	56	Feb	915	37.92	1809	76
s. Valleywood Valiant	D. Valleywood Steadfast Lady						
¶Sunelawn Royal Miriam	A	248	Feb	519	24.28	7635	351
†Teetsel's Kate	A	305	Feb	231	13.68	8678	465
s. Tarbell Farms Royal Martini	D. Pine Hill Daniel's Louise						
†Windfall Foremost Ester	G	29	Feb	860	41.72	885	42
s. Foremost Combination	D. Elvera of Cayuga Fruit Farm						
*†Windfall Kathryn	A	58	Feb	1406	65.28	2859	144
s. Sunelawn Peacemaker's Royal	D. Sunelawn Royal Hilda						
¶Windfall Prudence	F	247	Jan	526	30.82	5722	313

Timmins, George H., Greenway Farm, Ware, Mass. ARHT

Greenway County Katherine	F	129	Feb	805	46.30	4072	201
Greenway County Marrie	D	196	Feb	755	40.63	5754	278
Greenway County Rhonda	G	216	Feb	685	39.14	6869	336
Greenway Queen Mary	G	131	Feb	798	41.20	3891	179
Greenway Sunblossom	F	304	Feb	973	60.66	11443	588
Greenway Sunmaid	G	365	Feb	410	22.79	10529	495
s. Green Meads Triumph	D. Rex's Siren of Ware						
Greenway Sunrise	E	66	Feb	1017	46.71	2320	99
s. Green Meads Triumph	D. County Betsy of Ware						
Greenway Sunspot	F	273	Feb	748	39.79	7801	368
*Rex's Joy of Ware	A	365	Feb	129	7.98	13111	645
s. Violet's Rex	D. Joyful of Ware						

Trustees u/deed Edward Wigglesworth, Meredith Farm, Topsfield, Mass.

Meredith Cinders	G	212	Feb	749	39.93	6394	291
Meredith Liberty Belle	G	345	Nov	192	11.15	9225	471
s. Meredith Pioneer	D. Meredith Freedom						
*Meredith Lucky Girl	D	357	Feb	601	38.01	11996	645
Meredith Oceana	G	285	Feb	830	41.03	9821	458
Meredith Sunshine	G	101	Feb	836	43.75	3164	155

§Tucker, Gertrude L. C., Elgercon Farm, Willoughby, Ohio. ARHT

Gay Louise of Elgercon	F	75	Feb	700	31.47	1988	97
Knight's Fannie of Elgercon	C	45	Feb	961	44.53	1597	75

Tufts, Delmont L., Unkamet Farm, Pittsfield, Mass.

Unkamet Comfort	F	243	Feb	907	43.39	8560	412
Unkamet Cora	B	239	Feb	1141	51.25	11165	486
Unkamet Rosa	A	269	Feb	719	39.77	8500	455
Unkamet Rosamond	A	90	Feb	1293	53.01	4197	185
Unkamet Ruth Louise	B	365	Jan	273	17.64	12850	670
s. Green Meads Royalist	D. Unkamet Melissa						
Unkamet Trulara	A	330	Feb	905	42.02	13854	628

§Tuttle, H. B., Est., Biscoe Farm, Middlebury, Conn. ARHT

†Biscoe Alveda	C	243	Feb	858	39.40	9094	411
†Biscoe Anita	C	59	Feb	1248	59.54	2628	135
†Biscoe Heartsease Clara	D	273	Feb	326	20.87	7994	383
†Biscoe Leona Lenfestey	G	197	Feb	309	19.33	3177	180
¶Biscoe Lilian	A	203	Feb	489	24.92	5598	284
¶C. Dorelia Lenfestey	G	212	Feb	718	31.20	6856	311
†Master's Elta Lenfestey	G	56	Feb	1046	54.19	2043	104
†Steadfast's Betsy Lenfestey	F	305	Feb	25	2.11	8049	400
s. Maple Lane Gift's Steadfast	D. Biscoe Heartsease Betty						
†Steadfast's Eilena Lenfestey	G	59	Feb	733	40.24	1529	83
†Steadfast's Eva Lenfestey	G	239	Feb	475	27.47	5723	286
¶Steadfast's Lady Lenfestey	G	240	Feb	654	33.06	7823	384
†Steadfast's Liza Lenfestey	G	59	Feb	949	52.95	1995	108
†Steadfast's Lucia Lenfestey	G	212	Feb	546	33.31	5057	280
*†Steadfast's Minnie Lenfestey	E	59	Feb	1295	76.30	2650	157
†Steadfast's Pearl Lenfestey	G	212	Feb	344	18.56	4365	223

§van Beuren, M. M., Sunnyfields Farm, Newport, R. I. ARHT

†Sunnyfields Bright Lady	F	126	Feb	694	32.73	3048	138
†Sunnyfields Disaster	G	135	Feb	707	30.63	3554	141
†Sunnyfields Passion	G	102	Feb	757	29.23	2746	113
†Sunnyfields Sonambula	G	101	Feb	591	26.72	2169	94
¶Sunnyfields Tonella	G	197	Feb	748	31.35	5046	194
†Sunnyfields Wideawake	G	126	Feb	679	31.44	3084	133

§Van Horn, Keith W., Sabetha, Kans. ARHT

*†Vansdale Crusader's Clara	C	43	Jan	1043	54.26	1444	75
s. Skyline Crusader	D. Maida's Golden Theo						
*†Vansdale Crusader's Julia	C	84	Jan	1083	60.67	3357	182
*†Vansdale Crusader's Princess	C	52	Jan	1243	55.32	2078	99
*†Vansdale Crusader's Scarlet	A	99	Jan	1121	67.84	4040	218
†Vansdale Hercules' Charm	G	61	Jan	1079	54.00	2103	119
s. Skyline Hercules	D. Vansdale Crusader's Julia						
†Vansdale Hercules' Mirth	G	60	Jan	961	55.79	1808	107
s. Skyline Hercules	D. Vansdale Crusader's Princess						
†Vansdale H. Joan	E	86	Jan	826	45.05	2389	122
†Vansdale H. Stardust	E	99	Jan	996	53.81	3555	177
*†Vansdale H. Starlight	E	56	Jan	1275	68.24	2329	126
*†Vansdale H. Surprise	E	60	Jan	1319	86.43	2652	157

§Vann, B. Y., Pecan Hill Guernsey Farm, Thomasville, Ga. ARHT

*†Fairlee Acres Maxim Rosanne	C	305	Feb	36	2.18	9734	507
s. Maxim Royal Duke	D. Buttercup's Rose of Milhous Farm						
†Fairview Duke's Caroline	E	52	Feb	1049	46.58	1933	85
s. Maxim Royal Duke	D. Picotee's Golden Caroline						
†Fairview Duke's Edna	G	250	Feb	554	31.07	8102	378
†Fairview Duke's Princess	F	144	Feb	773	43.62	4437	239
†Fanning Fields' Maxim Ludy	G	55	Feb	1055	45.79	1993	86
s. Riegeldale Majesty's Compliment	D. Fanning Fields' Delilah						
*†Gippy Queen Ellengowan	D	271	Feb	809	41.68	10046	440
†Glen Haven Conchita	F	246	Feb	572	31.57	5905	290
Meadow Vista Ordinary	E	316	Feb	828	44.31	12594	563
¶Pecan Hill's Victoria	G	235	Feb	679	37.30	6020	290
¶Riegeldale Barnard's Destiny	F	286	Feb	787	37.73	9380	430
*†Riegeldale King's Berline	E	181	Feb	530	32.89	4467	233
*†Riegeldale King's Bertha	D	90	Feb	1021	50.47	3624	169
*†Spencer Farm Royal Damzel	A	301	Feb	143	8.25	8701	405

§Van Sant, Elaine, Loreland Farm, Vandalia, Ill.

†Flo-Ray's Charming	F	120	Jan	904	40.63	4088	168

§Van Sant, H. M., Loreland Farm, Vandalia, Ill.

†Loreland Adelle	A	267	Jan	917	44.58	10907	467
†Loreland E. Randa	D	143	Jan	643	34.80	3820	190
s. Green Meads Esquire	D. Loreland Reba						
Loreland Esquire's Avis	D	148	Jan	700	37.32	4211	223
†Loreland Esquire's Roxa	F	149	Jan	740	42.59	4117	225
†Loreland E. Velma	C	302	Jan	537	27.66	7819	348
†Loreland Fame	D	101	Jan	968	52.76	3363	175
†Loreland Gail	A	303	Jan	251	12.31	7461	319
†Loreland R. Pearl	F	261	Jan	516	36.41	6594	364
†Loreland Winsome	A	118	Jan	951	42.35	4090	190

Virginia Conference Orphanage of the Methodist Church, Vicor Farm, Richmond, Va.

Marquis' Janet	B	27	Jan	1105	48.64		
s. Broadland Marquis	D. Jewel of Pioneer Point						
Primrose of Pioneer Point	A	123	Jan	831	35.44	3443	138
Vicor's Violet	G	108	Jan	804	41.18	2646	124
Vicor's Vivian	G	41	Jan	1091	53.81	1389	68
s. McDonald Farms Fascinator	D. Maple Lane Steadfast's Vivi						

§Vogt, H. F., Sunny Dale Farm, Waukesha, Wis.

†Laddie's May Day Star	A	140	Feb	824	33.73	4929	220
Rosewood's Lucille	B	213	Feb	678	33.92	6862	316
¶Schwartz's Bell	A	209	Feb	470	23.11	5303	266
Sunny Dale Buttermaid	A	365	Feb	56	3.78	11267	573
S. Irene Crescent's Harvester D. Purity Dora							
*Sunny Dale Farm Amy	B	58	Feb	1273	53.50	2681	121
†Sunny Dale Farm June	G	106	Feb	723	34.00	2958	155
Sunny Dale Farm Romona	G	191	Feb	611	28.66	5297	264
*Sunny Dale Farm Spot	D	77	Feb	1108	43.11	3136	128
Sunny Dale Fern	A	365	Feb	18	1.31	8024	416
S. Owendale's Doctor D. Fox's Elsie of Waukesha							
*†Sunny Dale Nettie	A	115	Feb	1144	54.91	5258	286
Sunny Dale Rosetta	A	365	Feb	383	19.58	14347	722
S. Irene Crescent's Harvester D. Purity Rosamond							
*Zany of Mi Wauki	D	85	Feb	870	40.75	3030	142

Wade, C. A., Sheeder Mill Farm, Spring City, Pa. ARHT

Mountain View's Louise	D	365	Nov	222	10.76	10727	482
S. Villageside Crusader D. Louise of Sun Set View							

Wade, T. D., Sheeder Mill Farm, Spring City, Pa. ARHT

Peerless Shade of Valley Acres	4c	305	Nov	174	7.71	7993	363
S. Green Meadow Peerless 2d D. Maple Shade's Dairy Maid							

Wade, T. D. & C. A., Sheeder Mill Farm, Spring City, Pa. ARHT

Ajax Wissy of Penncrest	B	365	Aug	331	21.16	9743	550
S. Brookmead's Ajax D. Royal's Wissy of Penncrest							
Cushion Peak Lady Jane	C	365	Nov	55	3.29	11694	533
S. Bachmair's Son of Frederic D. Lady Jane of Lakeside							

§Walter, Richard W., Kennett Square, Pa. ARHT

†Poundstock's Hardwick's Ruby	E	213	Feb	563	29.88	6222	277
†Provost's Minnette	E	212	Feb	384	19.19	4787	220

§Walter, T. Barnard, Ivanard Farm, Oxford, Pa. ARHT

†Ivanard's Charlotte Rose	B	55	Feb	709	33.36	1463	71

§Ware, Woolen Company, Five Star Ranch, Ware, Mass.

†Eolia's Valiant Nanette	E	58	Feb	1016	48.61	2179	104
S. Greyholme Valiant Jason D. Eolia's Faithful Valid							

§Watt, William A., Thomasville, Ga.

*†Fairlee Acres Maxim Faith	A	305	Jan	387	26.25	8883	469
S. Green Meads Taurus D. Quail Roost Maxim's Melvina							
†Glen Haven Ann	F	129	Feb	602	30.73	3078	139

Weaver, Virgil C., Villa Crest Farm, Goshen, Ind. ARHT

*Ambler's Foam of Gwynllan	A	60	Dec	981	41.71	1945	76
*Clarion King's Vera	A	61	Dec	1190	51.89	2503	111

§Wehr, Wade N., Belle Vista Farm, North Lima, Ohio. ARHT

†Belle Vista Royal Ann	G	305	Sept	279	14.51	7910	397
S. Antietam Royal D. Belle Vista Carrie Ann							
†Belle Vista Royal Laura	F	125	Jan	698	31.77	3076	138
S. Antietam Royal D. Rover's Lottie of Belle Vista							
†Belle Vista Royal Radiant	F	125	Jan	723	34.42	3166	146
S. Antietam Royal D. Belle Vista Rachel							
¶Belle Vista Royal Revel	F	130	Jan	235	11.54	2751	114
S. Antietam Royal D. Belle Vista Revel							
†Belle Vista Royal Vera	G	305	Dec	165	12.17	6771	332
S. Antietam Royal D. Indian Vesta of Summit Farm							
†Comfort-Ph-Queen's Marie	G	117	Jan	810	36.05	3221	138
S. Antietam Pharobond D. Holdridge Steadfast's Queen							
†Gleamer's La'Bellvue Ellen	A	164	Jan	1189	51.74	6495	281

§Weigel, Charles, Rose-ann Farm, Princeton, N. J.

*†Brandywine Manor Dairymaid	A	93	Feb	1406	49.79	4730	187
¶Rose Ann Farm Ambassador	G	275	Feb	619	39.46	7618	408
¶Rose Ann Farm Fides	G	283	Feb	477	30.08	6143	306
†Rose-ann Farm Glamor	G	163	Feb	515	27.67	3576	177
¶Rose-Ann Farm Natty	F	35	Jan	321	16.04	7650	330
S. Coventry Valor D. Longwood Natty							
†Rose-ann Farm Queen	G	198	Feb	376	23.42	3286	173
†Rose-ann Farm Rose	G	229	Feb	548	32.58	5136	257

§Weil, Sylvan E., Hickory Hill Farm, Katonah, N. Y. ARHT

*†Dame of Oakbrooke	A	288	Feb	451	30.68	8774	501
†Farvue's Thunderbolt's Clover	E	59	Feb	1209	52.60	2321	101
†Farvue's Thunderbolt's Kay	E	33	Feb	1286	66.90	1467	76
S. Florham Thunderbolt D. Bright Kay of Farvue							
†Farvue Thunderbolt's Mary	D	70	Feb	1072	51.35	2864	138
†Hickrill Bluebell	G	301	Feb	732	37.71	9455	438
†Hickrill Tumbleweed	G	267	Feb	473	23.60	5909	267
†Pine Hill Agnes	F	113	Feb	843	39.21	3392	153
†Pine Hill C. A. Agnes	D	56	Feb	1116	48.57	2268	100
†Pine Hill C. A. Princess	F	154	Feb	742	35.65	4427	209
†Pine Hill Donna Betty	E	55	Feb	1388	61.67	2664	125
*¶Sally of Oakbrooke	A	249	Feb	1079	49.24	10520	476

§Whitcomb, H. H., Whitcomb Farms, Littleton, Mass. ARHT

†Nashoba Phadread's Dairymaiden	G	151	Sept	549	27.27	3469	171
S. Highfields Commandant D. Big Meadow Dairymaid							

§White, Howard J., Monterey Farm, Middletown, Del.

†Benton's Lady Josephine 2d	A	162	Feb	721	33.55	5597	247
†Dononia of Monterey	G	218	Feb	490	27.08	5958	265
*Fox Dean's Rose Poppy	A	342	Feb	505	28.04	11378	525
†Peerless Dora of Monterey	G	286	Feb	375	23.66	5684	323

White, Molly L., Gayhead Guernsey Farm Coxsackie, N. Y.

Gayhead's Bab	A	168	Feb	1076	47.14	7120	299

§White, W. T., Halfred Farms, Chagrin Falls, Ohio. ARHT

Baron's Nette of Halfred Farms	G	225	Feb	425	21.65	3827	183
*Indian's Phoebe Ann	A	164	Feb	582	27.56	4656	204
*Maradea Nancy Jane	A	278	Feb	627	30.35	9915	429
Romola of Halfred Farms	G	59	Feb	832	36.95	1771	76
Spencer Farm Little Sister	F	127	Feb	642	36.62	3873	201
*Spencer Farm R. D. Romola	A	35	Feb	926	41.58	1105	49
S. R. D. D. Romola of Spencer Farm							
*Spencer Farm Royal Beautiful	C	137	Feb	687	35.18	3625	186

Wilkie, John, Forge Hill Farm, New Windsor, N. Y. ARHT

*†Forge Hill Belucy	E	133	Jan	951	39.31	4805	185
*Forge Hill Blossom	B	153	Jan	800	43.06	4522	190
*†Forge Hill Bopeep	C	305	Jan	175	10.33	8393	432
S. Royal Blend's Bell Buoy D. Forge Hill Nanette							
*†Forge Hill Budred	A	192	Jan	727	35.56	6119	267
*†Forge Hill Daffodil	A	163	Jan	798	41.43	5265	246
*†Forge Hill Farette	D	237	Jan	711	34.84	7447	337
*†Forge Hill Janblenda	E	264	Jan	75	4.56	7374	361
S. Tarbell Farms Royal Jan D. Forge Hill Dolly Blend							
†Forge Hill Janez	G	297	Jan	585	34.88	7191	384
¶Forge Hill Janilyn	G	272	Jan	401	21.44	5027	234
†Forge Hill Janrosette	G	139	Jan	386	21.54	1870	94
*¶Forge Hill Kathleen Marie	A	285	Jan	364	19.15	7927	334
*†Forge Hill Marilyn Maid	E	161	Jan	556	34.59	3847	208
*†Forge Hill OJulie	C	249	Jan	463	29.44	6696	358
*†Forge Hill Olga	A	298	Jan	276	20.95	5246	329
*†Forge Hill Omphyllita	C	245	Jan	460	29.70	5842	335
*¶Forge Hill Ophyllistine	A	213	Jan	496	31.01	5742	320
†Forge Hill Osegred	C	245	Jan	581	35.96	7675	400
*¶Forge Hill Purity	A	258	Dec	207	9.43	6725	306
S. Bell Buoy Predominant D. Forge Hill Foremost Lucy							
†Forge Hill Tolinora	E	251	Jan	500	27.31	5987	315
*†Forge Hill Tophyllis	D	123	Jan	763	41.17	3601	185
*†Forge Hill Valphyllis	A	305	Jan	89	4.34	9602	405
S. Valor's Bell Buoy D. Forge Hill Royal Phyllis							
*†Wyebrook Colleen Louise	A	141	Jan	699	39.52	3981	217

§Williams, F. A., Spring Brook Farm, Troy, Ohio. ARHT

¶Blossom Bell of Spring Brook	G	285	Feb	596	27.36	8133	373
†Fancy Frona	A	50	Feb	1167	51.15	2086	91
S. Hindsdale Oscar D. Fancy Flo of Spring Brook							
†Fanny Flora of Spring Brook	E	67	Feb	1074	45.13	2603	103
†Fanny's Faith of Spring Brook	G	120	Feb	628	30.37	3000	134
†Merry Marlene of Spring Brook	A	273	Feb	609	31.46	9346	420

Williams, F. L., Est., Law-Will Farm, Hope, R. I.

Law-Will Gay Camellia	E	206	Jan	919	46.06	7193	341
Law-Will Gay Mabelle	E	279	Jan	751	35.79	9628	394

§Williams, Paul, Spring Brook Farm, Troy, Ohio. ARHT

†Kil Kare Ration	E	305	Feb	193	9.69	7531	341
S. Bacchus of Elgercon D. Kil-Kare Farm Sugar							

Woods, Mort, Primrose Farm, Ardmore, Okla.

Primrose H. B.'s Kathleen	F	365	Jan	194	10.27	9219	377
S. Meadow Lodge Heartbreaker D. Kathleen of Primrose							
Primrose H. B.'s Sousanna	F	269	Nov	631	34.79	8258	350
Primrose Heartbreaker's Unique	F	256	Nov	849	46.13	8417	365
Primrose Rancher's Araby	G	165	Nov	708	35.00	4123	198
Primrose Rancher's Signet	G	267	Nov	698	35.77	8210	383
Primrose Rancher's Viola	G	226	Nov	710	33.33	6882	279
Valet's Verbena of Primrose	E	149	Nov	893	42.37	4552	199
Waternymph of Primrose	D	365	Dec	30	1.74	10180	476
S. Obidiah of Primrose D. Tan Bark of Primrose							

§Worthington, James McC., The Homestead, Bel Air, Md. ARHT

¶Goldwood Hardwick's Gem	D	162	Jan	580	39.38	4769	274

§Worthington, John D., The Homestead, Bel Air, Md. ARHT

*†Coldspring's Romulus' Arline	A	192	Jan	920	40.39	7724	306
†Goldwood Alert's Betty	F	147	Jan	924	43.53	4943	209
†Goldwood Alert's Butternut	F	106	Jan	847	48.57	3298	174
†Goldwood Alert's Caroline	F	165	Jan	716	37.21	4489	220
†Goldwood Alert's Emma	G	54	Jan	818	33.71	1373	56
S. Coldspring's Hardwick's Alert D. McDonald Farms Emma							
†Goldwood Alert's Fairy	G	198	Jan	638	37.09	4657	247
†Goldwood Alert's Flame	F	137	Jan	710	30.28	3376	147
†Goldwood Alert's Queenie	F	177	Jan	851	35.95	5510	230
†Goldwood Alert's Virtue	G	207	Jan	626	32.90	5431	246
*†Goldwood Annie	A	35	Jan	1511	67.58	1667	74
S. Hardwick's Sheriff D. Homestead Foremost Alice							
†Goldwood Audrey	A	131	Jan	1047	51.11	4777	221
†Goldwood Hardwick's Hester	F	163	Jan	635	35.01	4072	199
†Goldwood Hardwick's Reward	F	174	Jan	580	33.94	4251	232
*†Goldwood Hardwick's Surprise	C	129	Jan	724	40.12	3769	176
†Goldwood Leader's Arline	G	177	Jan	648	26.91	4108	192
†Goldwood Royal Alma	D	176	Jan	856	37.66	6236	270
†Goldwood Royal Claudia	E	137	Jan	798	35.60	4118	173
†Goldwood Royal Glow	E	131	Jan	539	30.02	3102	148
†Goldwood Royal Nebora	E	99	Jan	812	40.44	2746	127
†Gwynllan Peerless Finesse	F	101	Jan	874	45.81	3087	151
†Mulhocaway Jester's Europa	G	177	Jan	668	29.96	4601	221

§Worthington, John D., 3rd, The Homestead, Bel Air, Md. ARHT

*†Goldwood Hardwick's Kathi	C	100	Jan	1025	52.01	3656	184
*†Seven Oaks Hazel Rose	C	113	Jan	829	35.67	3580	154

§Worthington, Richard W., The Homestead, Bel Air, Md. ARHT

*†Churn Creek's Lady	A	27	Jan	1012	54.14		
S. Foremost Highland Laddie D. Florham Thelma							

Yeomans, John O. & Bertha T., Elmcrest Farm, Coxsackie, N. Y. ARHT

*Betty Jane of Flint Hill	4A	297	Feb	759	48.75	10333	559
*Brookdell Colonial Lady	4C	153	Feb	1183	60.38	6821	330
*Brookdell Kathie	A	58	Feb	1386	64.62	2852	138
*Coxsackie Farms Lorna	4C	145	Feb	1098	53.84	5731	260
Elmcrest Dolly Dingle	G	192	Feb	572	40.05	5017	296
Elmcrest Grey Pauline	G	365	Feb	443	26.81	14260	724
S. Gayhead's Lord Grey D. Paulia of Flint Hill							
Elmcrest I. B. Annabella	G	112	Feb	983	57.25	4158	235
S. Gayhead's In-bred D. Annabetta of Orchard Farm							
Foremost Tristan	G	361	Feb	532	34.03	11431	531
*Golden Faith of Sunny Acres	4D	154	Feb	852	40.73	5890	300
Green Meads Lady Laughter	4a	305	Jan	38	2.47	8871	469
S. Langwater County Squire D. Green Meads Queen Snowfll							
Lady of Flint Hill	F	69	Feb	1303	54.76	3411	149
S. Gentleman of Flint D. Lassie of Flint Hill							
*Lucretia of Elmcrest Farms	4C	143	Feb	1448	70.37	8243	388
*Lydia Ann's Faithful	4A	129	Feb	939	57.00	5200	288
*Minnie of Flint Hill	4C	305	Dec	709	41.28	14317	710
S. Gayhead's Lord Henry D. Honeysuckle of Flint Hill							
*Molly of Flint Hill	A	306	Feb	829	38.31	14115	636
*Paulie of Flint Hill	A	332	Feb	855	46.81	16050	777

*Susie of Flint Hill	4C	149	Feb	980	41.85	5470	230
Sweetpea's Floss	4A	198	Feb	731	37.31	7657	378
*Viola of Flint Hill	4E	116	Feb	1057	53.10	4840	230

§Zeitler, Elizabeth, Sunset Lake Guernsey Farm, Glasgow, Del.

†Bonnie Blue of Green Acres	C	260	Jan	515	25.56	10190	479
†Elisabeth of Green Acres	D	220	Jan	1001	49.57	9130	424
†Sister Sue of Green Acres	B	114	Jan	1323	70.01	5209	271
†Sun Set Fairy Queen	G	149	Jan	936	44.95	4942	235

§Zeitler, Peter, Sunset Lake Guernsey Farm, Glasgow, Del.

†Apple Jack's Holly	A	276	Jan	925	44.98	11726	502
†Apple Jack's Pollyanna	C	265	Jan	346	16.97	7423	325
*†Broadland Janice	A	230	Jan	658	33.44	8898	398
†Coweview's Lassie	D	271	Jan	626	34.57	10826	459
†Cyrene Girl's Twilight	F	244	Jan	746	39.10	7481	355
†Duet's Blossom of Waverly	E	122	Jan	1072	51.90	4671	226
Geneva's Bessie	A	254	Jan	1143	51.45	12516	525
†Glow of Green Acres	A	49	Jan	1083	54.08	1691	84
s. Broadland Cyclops	D. Green Acres Golden Glow						
†Maybelle's Queen Lassie	D	43	Jan	1088	46.91	1529	65
s. Delhaven Squire	D. Aileene's Maybelle						
†Maywood R. Orpha	G	107	Jan	761	34.26	2702	114
†McDonald Farms Glorianna	D	241	Jan	279	14.19	5542	268
†Miss Yule's Wanda	G	41	Jan	950	47.51	1263	63
s. Foremost Waverly	D. Miss Yule of Green Acres						
†Springvale's Elktonia	A	245	Jan	489	24.48	7312	355
†Sun Set Margareta	G	260	Jan	686	31.85	7352	325
†Topsy's Golden Bloom	A	41	Jan	1630	83.95	2054	105
s. C. F.'s Apple Jack	D. Bellevue Africander's Topsy						

Ziegler, Henry J., Fireside Farms, Clyde, Ohio. ARHT

*Fireside Prince's Vivian	4C	261	Feb	551	29.04	7872	370

Ziegler, Howard J., Fireside Farms, Clyde, Ohio. ARHT

Aigler Farm Carol Ann	E	46	Feb	1013	52.00	1549	79
*Aigler Farm Gay Lady	A	44	Feb	1369	87.77	2031	135
s. Coronation Conquest	D. Aigler Farm Lady May						
Aigler Farm Lady Marie	F	277	Feb	630	33.63	8156	380
*Count's Connie	A	190	Feb	1246	62.69	9423	490
†Dotsy of Eden Park	E	305	Feb	241	11.92	6681	271
s. Aigler Farm Conquest	D. Buttercup of Eden Park						
¶Fireside King's Hazel	G	305	Jan	173	12.33	4563	284
s. Coronation King of Fireside	D. King's Hazel of Belmont						
Fireside King's Queenie	4G	298	Feb	433	28.60	7990	405
*Fireside Royal Callie	A	212	Feb	529	27.16	7522	356
Marilea Dottie Jean	G	351	Dec	728	36.42	11707	550

§Zinn, W. F. & W. B., Tramore Farm, Mount Washintgon, Md. ARHT

¶Tramore Delilah	F	305	Dec	45	2.40	7965	374
s. Blakeford Matador	D. Madeline's Mary Katherine						
†Tramore Hope	D	253	Jan	488	34.01	4695	259
†Tramore Inez	E	107	Jan	875	42.97	3203	164
Tramore Juliana	E	143	Jan	707	36.43	3475	179
†Tramore Rosebud	F	234	Jan	600	31.96	5493	245
†Tramore's Golden Girl	A	305	Dec	682	30.70	9549	411
s. Blakeford Revelation	D. Matilda's Blondie						
†Tramore's Miss Mary	F	135	Jan	817	44.87	3882	191

Zugeiter, Joseph F., Cincinnati, Ohio. ARHT

Brookside's Dreamer	F	261	Feb	604	28.13	6689	289

Meritorious Grade Guernsey

§Manning, W. L., Chockoyotte Farm, Roanoke Rapids, N. C. ARHT

†Gertie	D	207	Jan	647	30.61	5511	249

APPROVED HERD IMPROVEMENT RECORDS

Owner and Records	Class	Days In Milk	Total No. Milkings	% of B.Fat	Lbs. Milk	Lbs. B.Fat
Alger, John H., Spring Brook Farm, Broadway, Va.						
Queen's Primrose of S. B.	GHI	313	626	4.75	7077	336
s. Majesty's Sovereign	D. Hilda's Queen of S. B.					
Allen, Robert H., Delavan, Ill.						
Angelina's Norma	EHI	313	626	4.33	9079	393
s. Sedgley Henry	D. Henrietta's Angelina					
Medea's Olivia	AHI	320	640	4.81	8539	410
s. Little Caesar	D. Medea of the Cottonwoods					
Octavia's Linda	DHI	281	562	4.92	6559	322
s. Sedgley Henry	D. Medea's Octavia					
Ophelia's Eleanor	BHI	255	510	3.96	5313	210
s. Linwood's Prestige	D. Henrietta's Ophelia					
Alsop, J. W., Wood Ford Farm, Avon, Conn.						
¶Wood Ford Elite	EHI	365	709	5.36	8822	472
s. Afton's Addie's Lad	D. Glensmere's Aleta					
Associated Seed Growers, Incorporated, The Asgrow Dairy, Milford, Conn.						
Asgrow Heartnid	GHI	291	582	4.67	6264	292
s. Biscoe Heartsease Nathan	D. Asgrow Climax Enid					
Asgrow Julie	GHI	297	594	4.64	7154	332
s. Stronghold Coronation Pharos	D. Stronghold Jewell					
Baumunk, Harry, Lone Creek Guernsey Farm, Big Rapids, Mich.						
Lone Creek Leota	EHI	327	654	5.35	7585	406
s. Her-Mil's James	D. Mark's Leona					
Baumunk, Lawerance, Lone Creek Guernsey Farm, Big Rapids, Mich.						
Lone Creek Pal's Doll	GHI	307	614	5.60	6986	388
s. Her-Mil's Pal	D. Royal Dolly					
Ranger's Bonnie Golden	CHI	318	636	4.72	10107	476
s. Judith's Ranger	D. Royal Dolly					
Beaudette, Bruce L., Beach Road Farms, Birmingham, Mich.						
Beau Fleurette	GHI	362	724	4.63	9443	437
s. Cesor Bon-Ton's Premium	D. Cesor Pontiff's Fleurette					
¶Cesor Bonnell's Eulalie	CHI	365	730	4.55	8512	387
s. Cesor Jay's Bonnell	D. Cesor Bon-Ton's Eula					
¶Foremost Sybil	DHI	249	498	4.30	7795	334
s. Foremost Majestic	D. Supreme's Mimosa					
Bebb, Don, Elvon Farm, Diamond, Ohio.						
Elvon Louise	GHI	351	702	4.26	7934	337
s. Franchester Strongheart	D. Warel Pride					
¶Warel Dimples	AHI	271	542	4.41	7565	333
s. Laddie's Ultra Noble	D. Warel Dolly					
Birk, Benjamin J., Cohirk Farms, Thiensville, Wis.						
Cohirk's Dream Girl Amelia	CHI	346	692	4.81	7805	375
s. Elm Grove Apollo	D. Dream Girl of M-R Dairy Farm					
Borden, George W., Mondamin Farm, Mickleton, N. J.						
Major's Hopeful of Mondamin	DHI	301	602	5.02	8072	404
s. Glenburnie Major	D. Bright Master's Hope					
Boyd, C. H., Boydell Farm, Wendell, Idaho.						
Glenda Jean of Waubeek 2d	FHI	305	616	5.09	8616	438
s. Reginald of Valle Vista	D. Glenda Jean of Waubeek					
¶Jewel of Wendell	BHI	237	474	4.25	8126	345
s. Idagem May Flower's Judson	D. Honour's Wonda					
Bradley, Elwyn F., Bradley Farm, Grant Park, Ill.						
Bradley's Adelaide	GHI	310	620	5.82	4863	283
s. Kenfleur's Masher Cloyd	D. Bradley's Alpha May 2d					
Bradley's Princess Duplicate	GHI	359	713	5.94	5544	329
s. Kenfleur's Masher Cloyd	D. Bradley's Princess Beta					
Bricker, Ethel, Eth-Mead Guernsey Farms, Northville, Mich.						
¶Eth-Mead Sage Caprice	CHI	290	580	5.43	7431	403
s. Governor of Grassy Grove	D. Franchester Sage Caprice					
Brindle, Livings, The Brindle Stock Farm, Jamestown, Ind.						
Big Springs Mina	FHI	189	378	4.41	3758	165
s. Kenfleur's Rose King Fred	D. Big Springs Minnie					
Big Springs Rosie	AHI	283	566	4.81	7116	342
s. Kenfleur's King George	D. Big Springs Rose Marie					
Big Springs Sweet Violet	GHI	301	602	4.39	8682	381
s. Kenfleur's King George	D. Big Springs Corporal's Violet					
Wolf Creek Alice	CHI	236	472	4.26	5371	229
s. Comrade of Maple Lawn	D. Imogene Joan of Duff Farm					
Brinkmier, Martin S., Pearl City, Ill.						
Barrington Court Constance	AHI	335	670	4.69	7270	340
s. Maxine's King of Thorn Hill	D. Rock Creek Charming Rosebud					
Brookhart, E. J., Ancestral Acres Stock Farm, Celina, Ohio.						
Linda's Lou of Ancestral Acres	BHI	280	560	5.29	10239	541
s. King of Ancestral Acres	D. Linda of Ancestral Acres					
¶Sarah of Ancestral Acres	AHI	305	610	4.50	11455	515
s. King of Ancestral Acres	D. Plain View's Sanita					
Brosius, Arthur, Grove Valley Farm, Avondale, Pa.						
¶Dolly of Sunningdale	EHI	288	576	4.86	7701	374
s. King Edward of Guern-Zalee	D. Dolly of Twin Spruce Farm					
¶Lena of Sunningdale	EHI	232	464	4.89	7280	356
s. King Edward of Guern-Zalee	D. Lena's Lady Victoria					
McCullough's Ultra Bell	GHI	322	644	4.56	7997	364
s. McCullough's Royal Ultra	D. McCullough's Royal Bess					
McCullough's Ultra Minnie	GHI	272	544	4.72	6393	301
s. McCullough's Royal Ultra	D. McCullough's Maggie					
Brummage, G. G., Guysville, Ohio.						
Sunnysage Gracie	GHI	313	626	4.69	5563	261
s. Welcome-In Green-Han	D. Osage Dairy Farm's Irene					
Campbell, Leroy, Creekedge Farm, Grove City, Pa.						
¶Beauty of The Arner Farm	AHI	352	704	5.43	8474	460
s. Hartzell's Gertrude's Raider	D. Independence of the Arner Farm					
Nature Beautie	BHI	320	640	5.02	6768	339
s. Rose Point Royal's King	D. Cunningham's Eleanora					
Carman, J. Thomas, Highland Farms, Glen Rock, Pa.						
Anna May of Clear View	EHI	339	678	4.37	8700	380
s. Fairlawn Dart	D. Maryanna of Clear View					
Doella D. of Clear View	EHI	329	658	4.85	9262	449
s. Fairlawn Dart	D. Dodo of Clear View					
Fancella of Clear View	EHI	365	730	5.87	7463	437
s. Fairlawn Dart	D. Fantasy of Clear View					
Fan's Letty of Clear View	EHI	337	674	5.03	9502	477
s. Fairlawn Dart	D. Clear View's Fanny					
Homestead Colormaker's Melody	AHI	358	716	4.68	9561	447
s. Foremost Colormaker	D. Homestead Melody					
Carnahan, Harold, Sunny Sage Farm, Racine, Ohio.						
¶Blossom's Cherry Sara	DHI	271	542	5.68	4252	241
s. Charm's King	D. Blossom's Cherry of Sunnyside					
Cora Raider's Florene	BHI	304	608	5.64	6819	384
s. McClellan's Floran King	D. Cora Raider					

¶Greenwood Princess AHI 365 730 4.48 13922 623
S. Summit Farm Patient Lad D. Greenwood Duchess
Leah's Hope of Cherry Hill AHI 365 730 3.99 8708 347
S. Maradea Traveller D. Leah of Cherry Hill

Carpenter, Clinton O., Egan, Ill.
¶Shady Gulch Glory AHI 332 664 5.58 8557 477
S. Shady Gulch Admiral D. Maxim's Tessey of Shady Gulch

Carpenter, Donald W., Egan, Ill.
Cape Painted Goldie BHI 280 529 5.60 6381 357
S. Sunnymede Early Paint D. Cape Golden Girl

Carter, Guy L. & Mary H., Winding Lane Farm, Rockville, Md.
Winding Lane Rena EHI 261 522 4.57 5764 263
S. Woodside Hall Climax D. Flint Ledge Rena

Carter, Henry H., Winding Lane Farm, Rockville, Md.
Flint Ledge Pinky AHI 321 642 5.41 8092 438
S. Brooklandwood Wonder D. Flint Ledge White Daisy

Cecil, Milton, Langhurst Farm, Sudlersville, Md.
Afri's Lady in Waiting AHI 365 730 4.11 10144 416
S. Valor's Africander D. Marquis' Venus of P. P.

Clark, Glenn, Hickory Grove Guernsey Farm, Eau Claire, Mich.
¶Butter Lass of Hickory Grove EHI 365 730 5.43 7910 429
S. Rock Creek Pretor's Ultimas D. Buttermaker of Hickory Grove

Coble, George L., Ginger Hill Farm, Huntington, Ind.
Charrie of Parmerlee Place DHI 323 646 4.78 5050 241
S. Clara's Junior of Victory Noll D. Franchester Charity
White Oak Starlight B. AHI 255 510 5.11 5542 283
S. Langwater Bonanza D. Starlight of White Oak

Cummings, C. C., Hillside Dairy Farm, Guilford College, N. C.
Cummings' Maxim Ruth GHI 299 598 5.53 6439 356
S. Quail Roost King Valorous D. Coble's Laddie's Queen
Hillside Valorous Bessie GHI 323 646 5.39 6008 324
S. Quail Roost King Valorous D. Leader's Foremost Bonnie Ann

Damon, Charles A., Far West Farms, Bow, Wash.
Carmel of Whidby Island AHI 307 614 4.73 8462 400
S. Chuckanut Leader D. Welcome of Whidby Island
Crocus of Whidby Island AHI 365 707 4.92 8798 432
S. Crescent Harbor Tracie D. Welcome of Whidby Island
Rachel of Whidby Island CHI 365 730 4.68 11699 547
S. Western Glow Lolli's Nobleman D. Carmel of Whidby Island

Dennis Brothers, Queencastle Dairy, Farmington, Ill.
¶Queencastle Laddie's Belle AHI 321 642 4.84 10729 519
S. Sedgley Alvin D. Moss of Bureau Valley

DeVlieg, C. B., Dunrovin Guernsey Farm, Farmington, Mich.
¶Dunrovin Sophie Pride EHI 320 640 4.12 8473 349
S. Eth-Mead Pollyanna's Duke D. Brookwood Polly Pride
¶Suzanne of Dunrovin AHI 264 528 4.95 6497 321
S. Eth-Mead Pollyanna's Duke D. Fairholm Fawn

Dolan, J. P., Brentwood, Tenn.
Maple Grove Columbine GHI 365 730 5.27 7287 383
S. Klondike Knightlad D. Clara of Douglas Manor

Dudonsky, Oscar A., Pathway Guernsey Farm, Cathlamet, Wash.
Fair Gipsy AHI 293 586 5.22 5632 293
S. Embassadore of Biscoe Farm D. Princess's Hermione of Rowland
Pathway's Rosette GHI 348 696 5.20 6717 349
S. Western Glow Noranda D. Rutherglen Robin
¶Rutherglen Clarissa EHI 365 730 4.91 6835 335
S. Rutherglen Waldo D. Rutherglen Creswant

Egger, F. A. & Sons, Egger Guernsey Farm, Roca, Nebr.
¶Crystal Lake Annabel AHI 241 482 4.62 5339 246
S. Skyline's Dauntless D. Crystal Lake Ann
Crystal Lake Coleen GHI 307 609 5.09 6628 337
S. Crystal Lake Gold Bond D. Wydevue Royal Coleen
Crystal Lake Daisetta FHI 320 625 5.03 6791 341
S. Crystal Lake Gold Bond D. Crystal Lake Desiree
¶Crystal Lake Daisy Lass AHI 303 603 5.15 7377 379
S. Foremost Masterpiece 4th D. Lass of Crystal Lake
¶Crystal Lake Deanie AHI 314 628 5.44 5744 312
S. Skyline's Dauntless D. Crystal Lake Trixie
¶Crystal Lake Desiree AHI 313 622 5.15 7064 363
S. Daffydill's Valor D. Flossie of Crystal Lake
Crystal Lake Fern GHI 224 448 5.37 3737 200
S. Crystal Lake Steadfast D. Crystal Lake Karen
Crystal Lake Florence FHI 316 632 5.38 7114 382
S. Crystal Lake Gold Bond D. Crystal Lake Flora
¶Crystal Lake Golden Jewel AHI 292 584 4.74 8602 407
S. Skyline's Dauntless D. Crystal Lake Golden Lass
¶Crystal Lake Golden Lass AHI 327 654 5.25 10196 535
S. Daffydill's Valor D. Green Fields Cherub's Golden Lass
¶Crystal Lake Karen CHI 309 609 5.28 6903 364
S. Eddy D. Beauty May's Fern
Crystal Lake Nan FHI 318 636 5.04 7867 396
S. Crystal Lake Gold Bond D. Crystal Lake Nancy
¶Crystal Lake Nellie CHI 315 630 5.05 9066 457
S. Crystal Lake Toreador D. Crystal Lake Golden Lass
¶Crystal Lake Pearl CHI 337 669 5.44 6565 357
S. Crystal Lake Toreador D. Pearl of Crystal Lake
¶Crystal Lake Queen CHI 288 576 5.16 5731 295
S. Eddy D. Crystal Lake Daisy Lass
Crystal Lake Starlight FHI 349 698 5.29 6782 358
S. Crystal Lake Toreador D. Crystal Lake Sunbeam
Crystal Lake Topsey CHI 341 682 4.92 6475 318
S. Crystal Lake Pride D. Royal Topsy Bell
¶Flossie of Crystal Lake AHI 308 616 5.32 5760 306
S. King of Crystal Lake D. Green Fields Cherub's Golden Lass
¶Wydevue Crusader's Columbine AHI 365 730 5.69 8733 497
S. Daffydill's Crusader D. Daffydill's Clematis

Eikelberner, Joseph E., Eikco Farms, Logansport, Ind.
Thunder Valley Queen Silver GHI 245 488 5.14 5044 259
S. Langwater Comrade D. Mound City Badger Silver

Ferrin, C. A., C. A. Ferrin Farms, Ogden, Utah.
Bertha of Edgehill FHI 291 582 4.49 8314 373
S. Lad's Neon of Middale D. Benita Bess of Baker View
¶Butterfat Lillian CHI 343 686 4.26 7904 336
S. U-Tah-Na Butterfat Prince D. U-Tah-Na Leota
¶Butterfat Noble King's Rose AHI 365 730 4.56 11181 509
S. Butterfat Noble King D. U-Tah-Na Irene's Frances
¶Butterfat U-Tah-Na Barbara BHI 361 722 5.37 7298 392
S. U-Tah-Na Butterfat Prince D. U-Tah-Na Babe
¶Darlsis Bee AHI 270 540 5.00 5181 259
S. Hilltop Butterfat Sailor Lad D. Alice of Woods Cross
¶Gayety of Edgehill DHI 311 622 4.63 7038 325
S. Valley Pride's Cedric D. Wesclair Generous
¶Marigold's Lulubell AHI 303 606 4.82 9486 457
S. Goldiebell's May King D. Chief's Marigold
¶Marshall's Ida of Prestdale CHI 349 698 4.91 10796 530
S. Fircrest Marshall D. Templar's Inez of Prestdale
¶Oregon's Wanda AHI 259 518 4.89 7271 355
S. Major's Klix of Middale D. Oregon's Whitey
Prunella of Edgehill FHI 294 588 4.41 7706 339
S. Lad's Neon of Middale D. Prim of Edgehill
¶Queen's Dandy Dot AHI 207 414 4.91 6098 299
S. Templar's Dandy D. Bob's France's Queen
Queen's Neon of Edgehill GHI 329 658 4.23 5123 216
S. Lad's Neon of Middale D. Brilliantina Queen
¶Twilight of Edgehill EHI 292 584 5.58 8250 460
S. Valley Pride's Cedric D. Theresa May of Baker View
U-Tah-Na Butterfat Marna EHI 311 622 4.45 5967 265
S. Butterfat Noble King U-Tah-Na D. Mar's Mona

Fortkamp, Carl, Gold Banner Farms, Coldwater, Ohio.
¶Banner Boy's June AHI 365 730 4.33 12166 527
S. Willmett's Banner Boy D. Gold King's May Girl
Gold Banner Pamela GHI 347 694 5.11 8093 413
S. Prince of Anna Lew Farm D. Banner Boy's Junior Lass

Fullerton, Boyd, Rycklaver Farm, New Brunswick, N. J.
Ashland Lady Dixie AHI 360 720 5.18 10292 533
S. Glenburnie Laird D. Ashland's Dolly Bloom
Rycklaver Barbara EHI 365 730 5.10 9781 498
S. Glenburnie Hiawatha D. Chestnut Ridge Dairy Secret

Gehman, John B., Pine Valley Farm, Barto, Pa.
Rameses of Pine Valley GHI 365 730 5.02 8340 418
S. Maulton Clonmell D. Maud Rameses of Maulton
Rose of Pine Valley FHI 354 707 4.71 9906 466
S. Gwynllan Farm Peter Pan D. Gold Boy's Blossom of Gwynllan
Trilby of Treweryn DHI 242 482 4.98 4652 231
S. Oaks Farm Guardsman D. Oaks Farm La Belle

Gilkey, Harold P., Estate, Geloster Farm, Richland, Mich.
¶Geloster Farm Judy EHI 319 638 5.17 9524 492
S. Lockshore Mellow Moon D. Madge's Bonus of Geloster Farm

Gill, John Haddon Farms, Haddonfield, N. J.
Haddon's Adonis' Bloom GHI 365 730 5.64 9747 549
S. Bapticea's Adonis D. Glenwood's Brown Betty
Haddon's Dora GHI 365 730 5.00 9543 477
S. Aladdin's Golden Victory D. Haddon's Daisy 2d
¶Haddon's Lady Jane AHI 296 592 4.37 10205 446
S. Trifler's Victory of Haddon D. Haddon's Quaker Lady 2d
Haddon's Trixie GHI 365 730 4.81 10673 513
S. Aladdin's Golden Victory D. Haddon's Trifler 6th

Gingerich, Truman W., Spruce Grove Farm, Parnell, Iowa.
¶Pearl of Echo Dell EHI 365 730 4.90 12998 636
S. Florham Pedro D. Red of Echo Dell
¶Pine Manor Mavis CHI 365 730 4.89 11407 558
S. Valor's Maxim D. Patrician Flower
¶Pleasant Ridge Cordel's Beauty BHI 268 536 4.43 7670 339
S. McDonald Farms Ambassador D. Pleasant Ridge Cordel

Gray, Blair R., Grayson Farms, Honey Grove, Pa.
Grayson Daisy GHI 244 488 4.98 3525 175
S. Grayson Mona's Vagabond D. Supreme Mollie Cowan
¶Grayson Marguerite BHI 303 606 4.61 9191 424
S. Grayson Mona's Vagabond D. Leader's Edith of Pomeroy
Grayson Treva GHI 314 628 4.38 6656 291
S. Grayson Mona's Vagabond D. Country Lad's Molly
Grayson Vagabond's Belle EHI 350 700 4.81 7495 360
S. Grayson Mona's Vagabond D. Supreme Mollie Cowan
Grayson Vagabond's Marigold EHI 270 540 4.57 6035 275
S. Grayson Mona's Vagabond D. Riverview King's Marie

Greenwood, W. G., Greenwood Farm, Newport, Ohio.
¶Greenwood Notable Shirley CHI 365 717 5.29 7950 420
S. Raemelton Corking Notable D. Greenwood Nina

Hale, J. W. & Ingram, W. D., Hi-Oaks Guernsey Farm, Gridley, Calif.
¶Prunut Dolly AHI 288 576 4.28 8514 364
S. Betty's Minnesota Moonlight D. Prunut Vic

Heller, Daniel H., Feura Bush, N. Y.
¶Feura C. Janice BHI 365 730 5.09 9446 481
S. Gayhead's Curator D. Feura Ultra Jessica
¶Feura D. J. Princess BHI 365 730 5.45 12902 702
S. Feura Double Jess D. Feura Itchen Queen
¶Feura Pet AHI 281 562 5.02 9208 462
S. Feura Lad D. Feura Itchen Queen
Feura Precious GHI 365 730 4.81 8926 429
S. Woodholm's Moonlight D. Feura Pearl

Herklotz, Rudy, Ma-Ru Meadows, Lapeer, Mich.
¶Ma-Ru Meadow's Anola CHI 365 730 6.46 5422 350
S. Ma-Ru Meadow Steadfast D. Ma-Ru Meadow's Betty
Ma-Ru Meadow's Melba GHI 340 680 4.61 5673 261
S. Ma-Ru Meadow's King D. Maple Grove Athena
Ma-Ru Meadow's Susannalyn FHI 305 610 4.73 5675 268
S. Ma-Ru Meadow Steadfast D. Maple Grove Susanna

Hibberd, Walter R., Jr., Ridgewood Farm, Birchrunville, Pa.
Ridgewood Gold Bond's Dorothy GHI 341 682 4.80 9280 445
S. Rose's Gold Bond D. Ridgewood Booster's Dorothy
Ridgewood Jean GHI 355 710 5.49 7637 419
S. Rose's Gold Bond D. Ridgewood Valor's Martha

Hoge, J. T. S., Estate, Pembroke, Va.

Paramount Jethro's Lucy AHI 321 642 4.88 7266 354
s. Quail Roost Prince Jethro D. Joy of Upland Farm

Hooks, Harry J. & Lilian M., Hooks' Acres, Brighton, Mich.

Janice of Hooks' Acres FHI 365 730 5.42 6534 353
s. Birthday Boy of The Glen D. Starr Farm Janice
¶Owendale's Ada BHI 362 724 4.30 10386 447
s. Kenmoor Foremost Ambassador D. Owendale's Deborah
¶Owendale's My Rose AHI 323 646 5.08 6883 349
s. Kenmoor Foremost Ambassador D. Owendale's Maiden
¶Roselin of Hooks Acres CHI 348 696 4.90 9053 443
s. Argyll's Jerry of Thornwood D. Oak Island's Roselin

Hudson Brothers, Meadow Lane Farm, Berrien Center, Mich.

Peggy Beth of Meadow Lane GHI 314 625 5.69 7610 433
s. Lady's King of Hickory Place D. Prim Peggy of Meadow Lane

Iowa State College, Ames, Iowa.

¶Boulder Ridge Guardian's Lassie AHI 308 616 4.37 7889 344
s. Boulder Bridge Guardian D. Boulder Ridge Lassie

Jackola, Everett L., Kearsarge, Mich.

Rosemont Feather Tick GHI 294 588 4.80 5717 274
s. Cesor General's Laddie D. Rosemont Feather

Jacobs, R. C., Mr. & Mrs., Old Oak Farm, Brogueville, Pa.

¶Betty of Old Oak CHI 282 564 5.36 6436 345
s. McCullough's Pearl's Dart D. Harvester's Dimple
Hill Girt Charmer GHI 320 640 4.53 6947 314
s. Noranda II. of Hill Girt D. Hill Girt Gracious
McDonald Farms Gracious EHI 365 730 4.85 7417 360
s. Myhaven King D. Butler Island Valor Ernestine
¶Rosa's Flora Bell DHI 279 558 5.84 5022 293
s. Goldam Gem D. Rosa of Ore Valley
Sterling Blanche GHI 365 730 5.36 8515 456
s. Coldspring's Hardwick's Royal D. Fairlawn Blanchette

Jameson, E. C., Estate, The Webotuck Farm, Sharon, Conn.

¶Webotuck Queen Mary EHI 258 516 4.80 6961 334
s. Webotuck King Mab D. Webotuck Youthola

Johnson, Ralph L., Twin Rocks Farm, Constantine, Mich.

Twin Rocks Butterfat Coral CHI 315 630 5.50 9858 542
s. Creamery King of Sunset Ridge D. Cora Noble
Twin Rocks Fairy GHI 365 730 5.26 6949 365
s. Walnut Manor Oscar D. Duke's Royal Sweet Fern

Jones, John P. & Son, Deerholm Farm, Oak Park, Minn.

Royal Bess of Watkins EHI 312 618 5.06 4416 223
s. Royal Deke of Watkins D. Bess of Paynesville Farms

Jones, Rand Butler, Dean's Mill Farm, Stonington, Conn.

Ladderlook Neristelle AHI 325 649 4.33 7266 314
s. Ladderlook Yule D. Ladderlook Nerissa 2d
Maple Lawn Zulette CHI 310 620 4.54 6902 313
s. Birchfield Ultra King D. Oaks Farm Eunice
River Head's Barbara Louise GHI 352 703 5.14 7954 408
s. Greyholme Valiant Trojan D. River Head's Barbara

Kansas State College, Manhattan, Kans.

Kanstacol Fashioner's Anna Lee GHI 365 730 4.74 9036 428
s. Argilla Fashioner D. Kanstacol Artis Elf

Keiser, J. Ray, Whitedeer, Pa.

Gloria's Nellie Improver GHI 284 568 5.78 7458 431
s. Gloria's Peter Pan D. Nellie Improver
¶Janette Coronet EHI 336 668 5.19 7559 392
s. Gloria's Peter Pan D. Lilla's Coronet
¶Nancy Rose Coronet AHI 285 564 5.01 8491 425
s. Aiyukpa King Coronet D. Dorothy's Love Rose
¶Rosy of Edgewood Farm AHI 325 650 5.18 9086 471
s. Merry Admiral of Edgewood 2d D. Arba Boy's Rosy

Koch, Harry F., Sheldegren Farm, Greenfield, Mass.

Sheldegren C. Glorious GHI 311 621 5.23 5191 271
s. Caumsett Cheiftan D. Sheldegren Princess Glorious
¶Sheldegren Corianna AHI 318 633 5.24 8798 461
s. Sheldegren Cora's Supreme D. Sheldegren Cora
¶Sheldegren Echona EHI 296 589 5.03 5596 281
s. Caumsett Chieftan D. Sheldegren Echo
¶Sheldegren Gracine EHI 325 640 5.03 6555 329
s. Caumsett Chieftan D. Sheldegren M. Grace

Landis, Wilmer M., Perkasie, Pa.

Kilmac Suzanne 2d DHI 274 737 5.23 8617 450
s. Glenburnie Monarch D. Kilmac Suzanne

Lane, Richard W. & W. H., Lane's Guernsey Farm, Camden, Ind.

¶Eikco Pride EHI 158 316 5.05 4241 214
s. King's Pet of Carrol Land D. Eikco Valor
¶Eikco Rena EHI 355 710 4.39 11616 510
s. Sikco Royal D. Bonnie of Old Home Farm
¶Eikco Sally DHI 255 510 5.00 6613 330
s. Anglelawn of Carroll Land D. Eikco Val
Lockshore Chamberlain's Fawn GHI 335 670 4.90 7725 378
s. Langwater Chamberlain D. Lockshore Golden Fawn

Lusk, James G., Winamere Guernsey Farm, Springfield, Mo.

Winamere Daisy FHI 252 504 5.73 3859 221
s. Flying Hill Country Brilliance D. Wina-Mere Diana
Winamere Miss America FHI 324 648 6.01 5804 348
s. Flying Hill Country Brilliance D. Twilight's Flossie

Lyman, John, The Lyman Farm, Middlefield, Conn.

¶Donniebrook's Cynthia AHI 350 700 5.01 11828 592
s. Biscoe Zeus D. Conyers Gussie
¶Donniebrook's Flower CHI 262 524 4.77 7401 353
s. Donniebrook's Ferdinand D. Donniebrook's Zeus' Alice
¶Gunsight Amelia AHI 296 592 4.46 9454 421
s. Broadmeadows Bickleigh D. Philbrick Farm Blossom
¶Gunsight Babette AHI 293 586 4.72 10013 472
s. Philbrick Farm Caliban D. Beauhaven's Clarissa
¶Gunsight Betsey AHI 304 608 4.98 6620 329
s. Broadmeadows Bickleigh D. Pine Tree Gipsy Maid
¶Gunsight Dee Lily DHI 256 512 4.75 5318 252
s. Wethersfield Gallant Knight D. Eugenie Dimple
Gunsight Donna Lee EHI 310 620 6.06 6708 406
s. Gunsight Benito D. Donniebrook's Donna
Gunsight Doris EHI 266 532 4.47 4782 213
s. Wethersfield Gallant Knight D. Theodora of Pine Grove 2d
¶Oaklands Judy AHI 321 642 3.68 9102 335
s. Lynbrook Teddy D. Juliet Dean

Mackintosh, Lorna, Abington, Conn.

Webotuck Youmab 2d DHI 365 730 4.88 8073 394
s. Grassland Youman D. Webotuck Youmab

Matthews, Marianna, Mrs., Opekasit Farm, Glendale, Ohio.

¶One More of B. J. F. AHI 305 610 4.85 7968 386
s. Courageous of Halfred Farms D. Raymond's Analue of B. J. F.
Opekasit Hardwick's Betsy FHI 327 654 5.21 7430 386
s. Hardwick's Royal King D. Opekasit Apollo's Dawn
¶Opekasit Hardwick's Ida DHI 282 564 4.09 8907 364
s. Hardwick's Royal King D. Opekasit Sunny's Heartsease
¶Opekasit Hardwick's Inez DHI 310 620 5.38 6263 337
s. Hardwick's Royal King D. Emma of Clover Ridge
Opekasit Hardwick's Jolly GHI 320 640 4.75 7220 643
s. Hardwick's Royal King D. Merry Beda of Mt. Logan Farm
¶Opekasit Hardwick's Nancy EHI 321 642 4.71 7372 347
s. Hardwick's Royal King D. Caswell's Nancy Lou
¶Pride's Dottie of B. J. F. AHI 321 642 4.23 8547 361
s. Pride of Stump Hollow D. Dot's Pauline of B. J. F.

McCullough, H. K., McCullough Farms, Newville, Pa.

¶Moonbeam's Ella of Honey Brook FHI 343 686 4.87 9544 464
s. Gwynllan Moonbeam D. Kneece Ethel

Mengle, G. A., Glen-Ru Farms, Brockway, Pa.

Biery Farms' Valorous Frances BHI 269 538 4.79 7601 364
s. Foremost Valorous Centurion D. Master's Frances of B.V. Farm
Blakeford Doris DHI 258 516 4.57 4216 192
s. Langwater Ambassador D. Homestead Reveller's Dora
Flying Hill Mistress Dedwop DHI 329 658 5.66 5728 324
s. Coronation Master D. Flying Hill Country Sparkles
¶Flying Hill Royal Virtue AHI 365 730 4.82 10984 529
s. Flying Hill Prince Royal D. Flying Hill Violet
Glen-Ru Carnation FHI 294 688 4.62 8753 404
s. McDonald Farms Commodore D. Valleywood Buttermaid

Meyer Brothers, Delphi Dell Farm, Olympia, Wash.

Bell Acres Della BHI 365 730 5.06 11167 565
s. Banker of Delphi Dell D. Bell Acres Rose

Michigan State College, W. K. Kellogg Farm, Augusta, Mich.

¶Kellogg Butterfat's Hilda AHI 365 730 4.95 10229 506
s. Kellogg Patsy's Butterfat D. Kellogg's Patrick's Hilda
Kellogg Don's Hildreth GHI 293 586 4.64 7150 331
s. Donavan of Tamarack Ridge D. Kellogg Hilda's Anchor
Kellogg Fanny's Star GHI 290 580 4.61 8098 373
s. Kellogg Carrie's Fanstay D. Kellogg Excalibur's Star

Milliken, J. D., Dot-Mar Farm, Princeton, Ill.

¶Philosopher's Bess CHI 309 607 5.64 8340 470
s. St. James Philosopher's Alden D. Brilliance of Corner Hill

Moler, H. K., Cave Hill Farm, Shepherdstown, W. Va.

Ester's Violet DHI 365 730 5.91 8571 506
s. Antietam Fides' Guardian D. Ester's Golden Gem 2d

Morris, Raymond P. & Son, Hoosier Pines, Elizabethtown, Ind.

Hoosier Pines Coronation Betsy GHI 344 687 4.93 4761 234
s. Coronation King of Pine Manor D. Pine Manor Lovely Rose

Mosle, Henry B., Fair Meadows, Litchfield, Conn.

¶Webotuck Sarah BHI 295 590 4.56 7995 364
s. Moorland Gladiator D. Moorland Poilu's Sally

Mudgett, Vernon D., Deershorn Farm, Sterling Junction, Mass.

¶Deershorn Silver Rose BHI 322 644 5.30 9911 525
s. Lynbrook Silver Cloud D. Deershorn's Perfection

Muscio Brothers, Muscio Guernsey Farm, Oakdale, Calif.

Lehmar Princess Anne BHI 291 582 4.75 7375 350
s. Happyholme Rosebud's Prince D. Lehmar Anne

New Hampshire, University of, Durham, N. H.

U. N. H. Sigma Ixion GHI 343 686 5.27 7058 372
s. Foremost Kappa Sigma D. U. N. H. Fearless Frolic

New Jersey Agricultural Experiment Station, Sussex, N. J.

N. J. E. S. Dauntless Elite Lacy GHI 294 588 5.19 5191 269
s. Hilltop Butterfat Dauntless D. N. J. E. S. Honor's Record Elite
N. J. E. S. Majesty Elite Kit DHI 365 730 4.41 9231 407
s. Hilltop Butterfat Majesty D. N. J. E. S. Honor's Record Elite
¶N. J. E. S. Radio Amy Heine AHI 365 730 4.66 10174 473
s. Sunnybrook Radiolite D. N. J. E. S. Butter Boy's Amy
¶N. J. E. S. Supreme Royal Hester AHI 365 730 4.91 9210 452
s. Friendship Supreme D. N. J. E. S. Royal Alice Daffodil
¶Grade No. 705 DHI 365 730 5.11 9947 507
s. Hilltop Butterfat Jester

Nichol, Frank D., Vallevue Farm, New Cumberland, W. Va.

Marie's Golden Susan GHI 335 670 5.59 7361 411
s. Clearfield Prince D. Marie's Golden Rose

Nichol, Harry F., Vallevue Farm, New Cumberland, W. Va.

Overland Nora GHI 365 730 5.00 8479 423
s. Antietam Charm's Gold Bond D. Harbinger's Lady of Oak Lawn

Nimtz, Will, Hickory Grove Guernsey Farm, Eau Claire, Mich.
¶Carola of Hickory Grove AHI 365 829 4.24 10831 461
S. Girl's Herod of Hickory Grove D. Queen Clara of Hickory Grove
¶Christie of Hickory Grove DHI 365 730 5.62 7779 436
S. Rock Creek Pretor's Ultimas D. Christina of Hickory Grove

Nosker, Ray D., Nosker Farm, Huntington, Ind.
¶Mildred's Myra of Nosker Farm DHI 365 730 4.83 9305 449
S. Pete of Lookwell Farm D. Dolly's Mildred of Nosker Farm
¶Pearl's Phyllis of Nosker Farm AHI 365 730 5.00 6422 321
S. Pete of Lookwell Farm D. Polly's Pearl of Nosker Farm

Noyes, Brothers, Edgewater Farm, Waterloo, Nebr.
¶Beth of Alraru AHI 209 418 4.11 5654 232
S. Foremost Rising Star D. Bess of Alraru
Edgewater Royal Bluebelle CHI 330 660 5.70 5992 341
S. Edgewater Royal D. Belle of Alraru
¶Edgewater Star's Jennie AHI 359 718 4.40 10440 459
S. Skyline Rising Star D. Marmion's Jinny
¶Mound City Sally AHI 302 604 4.35 9108 395
S. Masterpiece's May Royal D. Sarah of Mound City
¶Nannette of Alraru AHI 353 706 4.85 8966 434
S. Foremost Rising Star D. Hanover Daisy

Noyes, C. B. & Sons, Edgewater Farm, Waterloo, Nebr.
¶Edgewater Royal Queenette AHI 360 720 5.39 9246 498
S. Edgewater Royal D. Pasha's Queen of Poskin

Nye Brothers, Saint Joseph, Mich.
¶Blossomland Greta DHI 334 668 4.91 9768 479
S. Kermit of Ranier D. Roxy of Pomona
¶Sally Ann of Royalton AHI 302 604 3.78 9792 370
S. King Ben of Lincoln Farm D. Milly of Pomona

Ohio State University, Columbus, Ohio.
¶Ohio Bonnie Leana BHI 309 618 4.39 8674 380
S. Raemelton Triumph Bing D. Ohio Lena May
¶Ohio Lucy Sunbeam AHI 364 728 4.81 11835 569
S. Raemelton Ringmaster D. Ohio Golden Pearl

Omar, Incorporated, Omar Farm, Elkhorn, Nebr.
Eileen's Ferer Ann GHI 279 557 5.00 6590 329
S. Daffydill's Crusader D. Horatio's Eileen of East Side 3d
Prize of Omar DHI 285 569 4.74 8171 387
S. Boulder Bridge Omar D. Pride of Mille Lacs
Springtime's Beau of Omar EHI 275 549 4.29 9051 388
S. Boulder Bridge Springtime D. Monarch's Highland Beauty
Springtime's Dainty of Omar EHI 365 730 4.29 11433 490
S. Boulder Bridge Springtime D. Daisybelle of Alraru

Oven, Helen C., Jerry Oven Guernsey Farm, Enid, Okla.
¶Fascination's Actress AHI 319 638 5.44 4692 255
S. Cooper's King Artis D. Toreador's Fascination
¶Oven's Actress Juna EHI 292 584 5.10 7974 406
S. Meadow Lodge Rex's Romeo D. Fascination's Actress

Padden, James J., Golden West Guernsey Farm, Vancouver, Wash.
¶Bonny Rose of Golden West AHI 310 620 4.03 9204 371
S. Chicona Nestor D. Carnation of Golden West
¶Forest Home's Steadfast Lady AHI 313 626 4.62 8688 401
S. Sandy Linn's Steadfast D. Admiral's Daisy of Midway
¶Golden Queen of Golden West AHI 365 730 4.58 9669 443
S. Douglaston Lord Atheling D. Ruby of Golden West
¶Heroine of Golden West DHI 317 634 5.41 6367 344
S. Laddie of Golden West D. Marymoor Heroine
¶Louella of Golden West AHI 313 626 4.62 9016 416
S. Douglaston Lord Atheling D. Butter Bell of Golden West
Marie of Golden West GHI 295 590 4.79 6933 331
S. Laddie of Golden West D. Theo-Vale Aralia
Mary Bell of Golden West GHI 301 602 4.40 8510 374
S. Laddie of Golden West D. Mary Lee of Golden West
¶Rosemary of Golden West CHI 317 634 4.91 6519 320
S. Chuckanut Slideland D. Anita of Golden West
¶Rosetta Ann of Golden West BHI 348 696 6.09 8189 499
S. Laddie of Golden West D. Jane of Golden West
Sailor's BoPeep of Golden West FHI 314 628 4.59 9675 443
S. Fir Ridge Sailor D. Susan of Golden West
¶Sailor's Rose of Golden West BHI 317 634 4.82 7790 375
S. Fir Ridge Sailor D. Wild Rose of Golden West
¶Theo-Vale Aralia AHI 365 730 4.10 9739 399
S. Langwater Western Admiral D. Theo-Vale Coed
¶Viola Bell of Golden West AHI 365 730 4.38 11602 508
S. Douglaston Lord Atheling D. Viola of Golden West

Pancratz, Arnold M., Elmwood Farm, Dubuque, Iowa.
Finchley Manor Marietta FHI 365 730 4.56 9870 450
S. Finchley Manor Monitor D. Boulder Bridge Katella

Parrot, Roy H., Mount Cherry Farm, Holmesville, Ohio.
Rose's Charlene of Pinehill AHI 321 642 4.10 8334 341
S. Daisy's Abdallah D. Rose's Betty Ann of Pinehill
Ruby of Mount Cherry CHI 270 540 5.31 6356 337
S. Avalon Crystal King D. Dolly of Mount Cherry
¶Sunbeam's Beauty of Mount Cherry AHI 324 648 4.69 8828 414
S. Avalon King of Mount Cherry D. Ultra Sunbeam of Mount Cherry

Parsons, L. A. & Son, Sonny Acres, Greentown, Ind.
Owen's Place King's Lily FHI 365 730 4.86 12369 600
S. Lockshore Ambassador's King D. Owen's Place Admiral's Lily

Peacock, D. W. K., Kilmac Farm, Flanders, N. J.
Kilmac Monarch's Heroine GHI 365 1095 5.39 12674 682
S. Glenburnie Monarch D. Glenburnie Heroine 2d
Kilmac Pat's Antoinette CHI 312 810 5.00 12129 606
S. Kilmac Prince Pat D. Kilmac Monarch's Antoinette
Kilmac Rose 2d GHI 345 843 5.37 7641 410
S. Glenburnie Monarch D. Kilmac Rose

Perrigo, Weldon W., Mount Vernon, Wash.
Peerless Snowdrop GHI 306 612 4.88 7335 357
S. Bear Canyon's Merle D. Snowflake's Eclipse
Perloma Maud's Polly CHI 293 586 4.88 6017 293
S. Woodmere Jerry D. Verbena's Maud
Perloma Maud's Queen GHI 293 586 4.32 4076 176
S. Hilltop Butterfat Count D. Verbena's Maud

Potts, Claude A., Dot-Cap Farm, Lebanon, Ind.
Gerard's Cora AHI 315 630 4.05 7988 323
S. Florham Gerard D. Lascar's Beda 2d

Reische, C. E., Meridian, Calif.
¶Prunut Mitzi AHI 332 664 3.91 7932 310
S. Barnegat Sunshine D. Prunut Gladys

Roehrig, Catherine R., Caphir Farm, Windham, Maine.
Caphir Farm Rhona FHI 332 664 5.77 7040 405
S. Langwater Gold Dawn D. Rilma of Caphir Farm
Florence of Caphir Farm GHI 365 730 5.62 9084 510
S. Langwater Gold Dawn D. Flossy's Felicia of Caphir Farm
¶Frances Faith of Caphir Farm AHI 278 556 5.89 6003 353
S. Langwater Demon D. Tamworth Frances

Ruehs, E. W., Rosemont Farm, Caledonia, Mich.
¶Rosemont Bloom DHI 365 730 4.49 10606 476
S. Stayer of Tamarack Ridge D. Rosemont Blossom
¶Rosemont Daisyette AHI 321 642 4.16 12628 524
S. Storm King of Tamarack Ridge D. Rosemont Darkey
¶Rosemont Darkey AHI 322 644 4.69 8666 406
S. Rosemont Andy D. Rosemont Flossie
Rosemont Laddie's Sweetheart GHI 313 626 5.16 7454 384
S. Cesor General's Laddie D. Rosemont Sweetheart 2d
¶Rosemont Mary Low AHI 316 632 5.34 7099 379
S. Rosemont Flash D. Rosemont Mayflower
¶Rosemont Moe CHI 277 554 4.65 7576 352
S. Dumont of Oronoko D. Rosemont Aunt Molly
Rosemont Stayer Queen GHI 312 624 4.31 8485 365
S. Stayer of Tamarack Ridge D. Cutler's Andy's Queen

Schram, Albert, Spring Dale Fruit Farm, Sodus, Mich.
Pet of Spring Dale GHI 365 730 5.35 10500 561
S. Superior of Tamarack Ridge D. Oak Island's Pansy
Ultra Ellen of Spring Dale AHI 341 682 5.12 10191 521
S. Admiral of Tamarack Ridge D. Ultra Ruth of Spring Dale

Shaw, Woodard, Woodstock Farm, Gloversville, N. Y.
Woodstock Betsy GHI 365 730 4.47 7336 328
S. Coronation Climax D. Coronation Carol Ann

Shearer, Earl H. & Sons, Centralia, Wash.
Carintha of Delphi Dell CHI 305 610 5.49 6176 338
S. Rancho Chanceview D. Bonny Brook Carintha
¶Erwanda's Aggie CHI 343 686 5.08 7515 381
S. Lady's Cedric of Delphi Dell D. Dixie of Delphi Dell

Sloan, John, Maple Grove Farm, Brentwood, Tenn.
Bena of Westwood GHI 339 678 5.42 7517 407
S. Klondike Glamour D. Verbena of Mobjack 3d
Knightlad's Meriday Jean EHI 277 554 4.54 6601 299
S. Klondike Knightlad D. Meriday's Noble Jeanette

Smith, Charles H. & Son, Maple Lawn Farm, Galien, Mich.
Maple Lawn Farm Jean EHI 287 574 4.77 6362 303
S. Stayer's Prince of Mt. Pleasant D. Maple Lawn Farm Jeanette

Smith, Juanita A., Trez-An-Air Farms, Newtown, Conn.
Donniebrook's Happy Girl GHI 331 662 4.73 9068 429
S. Hilltop Butterfat Len D. Donniebrook's Zeus Adeline
¶Paula of G. M. L. F. AHI 318 615 6.03 7795 470
S. Levity's Golden Majesty D. Lily May of G. M. L. F.

Snide, Walter E., Twin Orchard Farm, Clarklake, Mich.
¶Ardele of Wineboden Farm AHI 341 682 4.17 5674 236
S. Argyll's Duke of Thornwood D. Scottland Farms Ytene
¶Longacres May Rose AHI 265 530 5.09 6370 324
S. Sunnymede Rold Gold D. May Rose of the Linden's
¶Willowbrook Royal Pauline AHI 365 730 4.38 8535 374
S. Raemelton Royal Talisman D. Willowbrook Delight
¶Willowbrook Royal Stella AHI 254 508 4.50 4586 206
S. Raemelton Royal Talisman D. Willowbrook Ultra Pansy

Solms, Joseph, Marion, Ind.
¶Solms Farm Grace AHI 318 636 5.22 10237 534
S. Golden Grange Governor D. Solms R. Mary

Spencer, Jerry N., Clermont Bend Farm, Clermont, Iowa.
¶Clermont Ginger May AHI 318 633 5.52 9560 527
S. Kenfleur's Dick Maloy D. Clermont Ginger

Strait, John, Mr. & Mrs., Golden Realm, Warren, Ind.
Alfa Honeychile GHI 365 730 4.16 10679 444
S. Pine Manor Mohawk D. White Oak Violet

Strait, Lewis, Golden Realm, Warren, Ind.
Golden Realm Bonnie GHI 312 624 4.79 5447 260
S. Golden Realm Monarch D. Pinola Bonnie Belle
¶Lila's Fawn of Wamsley Herd DHI 365 730 4.83 11943 577
S. Douglas' Paul D. Lila of Willow Creek Acres
¶Topsy's Twinkle of Nosker Farm AHI 364 728 5.39 9681 502
S. Hilltop Que Vive Hambro D. Topsy Marie of Nosker Farm

Tarbell, Gage E., Estate, Tarbell Guernsey Farms, Smithville Flats, N. Y.
¶Esco's Merry Lass CHI 291 582 5.23 7591 396
S. C. F.'s Merry Boy D. Thornvale Edna

Thurmond, Harris, North View Dairy, Athens, Ga.
Fairlee Acres Maxim Anna GHI 205 409 4.66 3063 142
S. Fairlee Acres Maxim Lucky D. Oakhurst Magic Julia

Tomlinson, E. T., Poniton Farms, Bridgeton, N. J.
¶Clare of Meadowlane BHI 326 652 4.57 8935 408
S. Glenburnie Valiant D. Cleo of Meadowlane
¶Gay Hill May Star AHI 365 730 4.21 11540 486
S. Gnome D. Jeanette of Springvale

¶Glenburnie Gold Coin AHI 365 730 4.88 11514 561
S. Coker Rose Gold King D. Glenburne Golden 3d
Poniton Laddy's Peach GHI 365 730 4.88 7712 376
S. Poniton S. B. Laddy D. Poniton Red Dame
¶Poniton Sagamon Bluebelle AHI 307 601 4.51 7901 356
S. Poniton Hardwick D. Imp. Lady's Maid of Le Gron
¶Poniton Topsy AHI 267 534 3.89 8286 322
S. Coventry Paul D. Coventry Country Topsy

Van Cloostere, Anthony A., Vergennes, Ill.
¶Geraldine Rose of Elmhurst AHI 365 730 4.66 10904 507
S. Gayoso King of Oak Grove D. Irish Rose of Elmhurst

Warrington, Paul A., Char-Dam Farm, Salem, Ohio.
Char-Dam Peggy GHI 291 582 5.36 5547 297
S. Ivyngton Sheik D. Casper's Ultra Rose

Weil, Sylvan E., Hickory Hill Farm, Katonah, N. Y.
Indian Hill's Helen CHI 365 730 4.80 7916 380
S. Chief of Indian Hill D. Alice of Indian Hill

Welty, B. H., Blue Ridge Guernsey Farm, Waynesboro, Pa.
Antietam Myrtle EHI 267 534 3.79 6755 256
S. Langwater Vagabond D. Antietam Butterfat Lovely

White, Cecil, Cedarcroft Farm, Mount Vernon, Wash.
Cedarcroft Daisy FHI 365 730 5.10 11919 608
S. Western Glow May's Royal D. Prairie's Starlight Pet
Prairie's Starlight Pet AHI 365 730 4.74 11284 534
S. Lad's Ensign of Middale D. Prairie Bloom Starlight

White, N. J., Jr., Enterprise, Mitchellville, Md.
Enterprise Flora GHI 224 448 4.18 7706 321
S. Rosamond's Second Leader D. Maxie's Flora Again
¶Maxim's Judy of Enterprise BHI 249 498 4.73 7323 346
S. Riegeldale Judy's King D. Ruayne Illustrator's Valencia
Peter's May of Bryncoed AHI 222 444 4.04 5340 215
S. Bryncoed's Langwater Peter D. May Augusta of Burnley

White, Ogden, Alamatuck Farm, Far Hills, N. J.
Alamatuck Finita FHI 307 614 4.86 6833 332
S. Alamatuck Sunny D. Alamatuck Fina

Whitmyer, Freeman P., Whitmyer Farm, Perry, Mich.
¶Empress Rose of Whitmyer Farm EHI 365 730 4.59 10910 501
S. Herod of Bon Ayre D. Empress of Gfeenfield Farm
¶Ruby of Chalker Farm AHI 329 658 4.72 10589 499
S. Meadow-Gold Charm's Foremon D. Valor's Girl of Chalker Farm

Wilcox, Charles J. & Sons, Kenwood Farms, Shelburne, Vt.
Ken Fay AHI 335 670 4.18 6236 260
S. Green Meadow Ambition Chief D. Ken Lucille
Ken Professor's Mary EHI 365 730 3.80 11356 431
S. Ken Professor D. Ken Jean
Savery's Sunbeam DHI 345 690 5.21 6782 353
S. Grafton's Pioneer D. Savery's Sunlight

Wilson, Marshall, Bellevue Farm, Bel Air, Md.
¶Bellevue's Fearless Octavia EHI 256 512 4.90 6498 318
S. Broadview's Fearless Knight D. Bellevue's Octavia
¶Corida's Claribel AHI 322 644 4.30 10462 450
S. Longwood Sensation D. Vilma's Corida

Wing, Raymond E., Twinwing Farm, Putnam, Conn.
¶Law-Will Cosmos' Carnation AHI 309 618 5.17 8556 442
S. Law-Will's Roger D. Law-Will Carolyn's Cosmos
¶Maple Curve Sarah AHI 365 730 4.97 12971 644
S. Borrodale Beebe's Laddie D. Maple Curve Silver Leaf
Twinwing Noble Annette FHI 319 638 3.91 5776 225
S. Grassland Neefus D. Maple Curve Anna
Twinwing Noble Belle EHI 365 730 4.42 7266 321
S. Grassland Neefus D. Ward's Moretown Barbara
Twinwing Noble Lila EHI 358 716 4.00 6390 255
S. Grassland Neefus D. Florette's Easter Lilly
¶Ward's Moretown Barbara AHI 365 730 4.71 9907 467
S. Mount Hope Satisfaction D. Ward's Beauty Cherub Biddy

Wiseman, Don E., Estate & Palmer, Donald F., Galliaglade Farm, Vinton, Ohio.
Gilliaglade Florrie GHI 305 610 4.46 4576 203
S. Galliaglade Constant D. Florence Beta of Pleasant Hill

Wood, Arthur J., Woodview Farm, Dryden, Mich.
Woodview Joan AHI 238 476 4.39 5941 260
S. Juno S. of Cowham Farm D. Woodview Margold
Woodview Royal Joyce GHI 363 726 5.69 6149 350
S. Royal Beauty Lad D. Woodview Joyce

Zimmerman, C. Edward & M. K., Silver Lake Farm, Norristown, Pa.
Silver Lake M. Princess DHI 365 730 5.36 8870 475
S. Eileen's Masterpiece D. Silver Lake Princess
¶Silver Lake Princess AHI 289 578 4.42 10441 461
S. Fair Field Prince Jansen D. Fair Field Royal Elsie

Zook, W. H., Dunwoody, Pheasant Hill Farm, Glenmoore, Pa.
Town's End Jannet Whitney GHI 365 730 5.34 7462 398
S. Hill Girt Pat D. Town's End Patsy Strongheart

Zwilgmeyer, George C., Warrenwood Farm, Blairstown, N. J.
Nieland Soldier's Cornelia EHI 280 560 3.77 6281 237
S. Gayhead's Soldier D. Connie of Bronxland

(¶Reentries)

Guernseys In Top Seven

At the recent annual meeting of the Burlington County, N. J., D. H. I. A., representing 76 herds, it is significant to note that three of the seven high herds in the county were registered Guernsey herds. The Haddon Farm, owned by John Gill and managed by Russell Prickett, finished second high in the association with an average of 8965 lbs. of milk and 450.6 lbs. of fat. It is interesting to note that the sire of over one-half of the animals in this herd was a New Jersey meritorious bull, Aladdin's Golden Victory, now in use by the Burlington Cooperative Artificial Breeding Association.

Other Guernsey herds among the high seven were Franklin Park Farm, owned by Norman Loring, whose average production was 8949 lbs. of milk and 432.5 lbs. of fat, and Hillside Orchards Farm, owned by Walter Wright & Son, with an average of 8373 lbs. of milk and 409.9 lbs. of fat.

During the past year proved sire reports were received on four registered Guernsey bulls at Locust Hill Farm, Columbus; Fairview Farm, Columbus; Liptak's Farm, Yardville, and Hillside Orchards Farm, Columbus.

Burlington County Artificial Breeding Association recently announced the leasing of an outstanding proved bull, Evergreen's Hopeful Fernando. This bull's first six unselected daughters average 8520 lbs. of milk and 432 lbs. of fat on two-times milking, 305-day basis. This was an increase of 1199 lbs. of milk and 63 lbs. of fat over the production of the dams of these heifers.

More Heifers for Europe

A FOUR-COLUMN spread recently appeared in the St. Louis Globe Democrat under the title of "Bon Voyage, Bossy!" and written by Margaret Maunder. This was a story of the two-year-old heifer raised by Arthur Gaebler of Hermann, Mo., and the 1,135 other heifers that have already been shipped since the end of the European war. The heifer was secured by the Evangelical and Reformed Church of St. Louis as a cooperating agency of the Heifer Relief Project, Commission on Emergency World Service of the Church of the Brethren.

In the Spring of 1943, 30 calves were purchased in the hope the war would be over and they could be shipped by the spring of 1945. This event failed to happen, so the 30 heifers were given to needy sharecroppers in Arkansas. Other shipments were made to Puerto Rico, Mexico and Jamaica. Nearly ten months after the end of the war in the Atlantic theatre, a total of 1,135 animals have been collected and shipped to Greece, France, Poland, Belgium and Czechoslovakia and 350 more Holsteins and Guernseys, including Vickie, a two-year-old heifer owned by Arthur Gaebler, will soon be on their way.

Loren Walters, who is in charge of the project, states that this is only the start, that they expect to send between 25,000 and 50,000 heifers in the next couple of years. These animals are separate from the cattle being shipped by UNRRA. The cattle are distributed only in areas where there is no danger of their being slaughtered so they will be raised for milk production. They are all bred and before too long will be calving. The heifer calves will be kept to increase the herds and most of the bull calves will be slaughtered for meat.

TEN LEADING COWS

In the Several Classes of the Advanced Register

		Lbs. Milk	% B.F.	Lbs. B. F.	% of requirement
CLASS A Five Years and Over. Includes both the Single and Double Letter Classes. Duration of record, 365 days.	Cathedral Rosalie 334299 A. R. 37514	23714.5	5.12	1213.1	303.3
	Noranda's Milkmaid 266975 A. R. 30290	19654.6	5.88	1155.8	289.0
	*St. Albans Count's Hale Spot 607390 A. R. 53162	19786.0	5.59	1106.7	
	Countess Prue 43785 A. R. 6909	18626.9	5.92	1103.3	275.8
	Murne Cowan 19597 A. R. 1906	24008.0	4.57	1098.2	274.5
	C. F.'s Mint Julip 482422 A.R. 51684—AA	20881.6	5.22	1090.2	272.6
	Nancy Hanks of Silver Maples 380583 A. R. 56973	20074.7	5.41	1087.0	271.8
	Wonder of Woodside 474809 A. R. 55386—AA	20823.7	5.20	1083.4	270.9
	Girl of Connemara Farms 539827 A. R. 54752	22407.6	4.81	1077.6	
	Superb's Faithful 410579 A. R. 36450—AA	19678.7	5.47	1077.4	269.4
CLASS B Four and One-Half to Five Years. Includes both the Single and Double Letter Classes. Duration of record, 365 days.	Anesthesia Faith of Hill Stead 114354 A. R. 12732	19741.9	5.64	1112.5	279.8
	Alfalfa Farm Primrose 474545 A. R. 51388—BB	17564.5	6.17	1083.9	275.5
	Alfalfa Farm Lute 442408 A. R. 41091—BB	17378.6	6.09	1058.0	271.1
	Whimsy May Day 581688 A. R. 58615	19650.8	5.32	1046.3	265.4
	Cathedral Dorothy's Lass 368252 A. R. 35742—BB	18814.8	5.55	1043.3	264.1
	Florham Beauty Rose 460946 A. R. 41540	19090.6	5.42	1033.8	268.9
	Wolfpen Lilac 221332 A. R. 30481	17637.6	5.83	1028.3	262.7
	Adohr Lubas' Calico 560137 A. R. 58552—BB	18222.4	5.64	1027.0	257.7
	Twin Hickory's Jane 488449 A. R. 59253	18079.4	5.58	1009.4	253.1
	Alfalfa Farm Heloise 471657 A. R. 46261—BB	15951.6	6.31	1006.2	255.8
CLASS C Four to Four and One-Half Years. Includes both the Single and Double Letter Classes. Duration of record, 365 days.	Tarbell Farms Royal Lenda 467961 A. R. 44953	20508.9	5.41	1109.0	304.8
	Bournedale Princess Coronet 476764 A. R. 44719—CC	18859.8	5.40	1019.3	271.7
	Endean Marjean 553126 A. R. 65106	17343.1	5.78	1003.2	264.0
	Beechford's Glow 437962 A. R .40337—CC	17812.0	5.55	987.8	261.3
	Bright Lad's Actress 397598 A. R. 37663	19146.6	5.12	980.5	262.3
	Avalawn's Marie 329319 A. R. 31990	15793.4	6.16	973.2	255.4
	Landhome Butterfat Alice 682886 A. R. 60461-CC	17726.5	5.45	965.7	253.1
	Foremost Lida 460693 A. R. 40042—CC	17674.8	5.45	962.4	253.1
	*Rumford Major's Foam 650475 A. R. 75997	17457.7	5.48	956.2	
	D. B. Daisy 342210 A. R. 34168—CC	19805.5	4.79	949.2	249.7
CLASS D Three and One-Half to Four Years. Includes both the Single and Double Letter Classes. Duration of record, 365 days.	Langwater Venus 658659 A. R. 71360	19999.8	5.06	1011.7	284.4
	Green Meadow Lustre 226332 A. R. 25816	16371.8	5.98	978.3	270.8
	Beaverbrook Madonna 548471 A. R. 54074—DD	18817.4	5.02	943.7	266.5
	Atamannsit La Noce 162411 A. R. 20367	15328.4	6.09	933.3	263.0
	La Noce's May Rose 19329 A. R. 11788	18119.9	5.15	932.8	266.0
	Klondike Jette 442728 A. R. 40133—DD	18238.3	5.10	930.3	262.9
	Franchester Clara 369386 A. R. 35101—DD	17939.1	5.13	920.7	258.0
	Convent's Ultra Queen Rose 127433 A. R. 16513	16598.0	5.51	915.2	257.7
	Dolly Dimple 19144 A. R. 628	18458.8	4.91	906.9	256.5
	Beaverbrook Morning Glory 608691 A. R. 53062—DD	19644.5	4.59	902.1	256.3
CLASS E Three to Three and One-Half Years. Includes both the Single and Double Letter Classes. Duration of record, 365 days.	Tarbell Farms Peerless Margo 613193 A. R. 52524—EE	18501.4	5.48	1013.3	294.4
	Whimsy May Day 581688 A. R. 58615	17341.8	5.55	963.3	280.9
	Alfalfa Farm Flute 442406 A. R. 40949—EE	16206.2	5.94	962.9	286.7
	Marigot of Starr Farm 621640 A. R. 66406—EE	15284.3	6.03	921.3	281.1
	Adohr Supreme Calico 529835 A. R. 51027	15475.5	5.94	920.0	275.1
	Wolfpen Amber 399378 A. R. 38997	17065.0	5.35	913.8	264.9
	Riegeldale Majesty's Buttercup 599755 A. R. 60123—EE	15272.2	5.94	907.4	263.3
	Endean Hibernia 662555 A. R. 70939	16421.6	5.50	904.0	271.9
	Cherub's Elsie of Dellwood 379788 A. R. 38637	13345.5	6.74	899.0	260.5
	Charlescote Progress 497161 A. R. 47422—EE	18557.7	4.82	894.8	260.2
CLASS F Two and One-Half to Three Years. Includes both the Single and Double Letter Classes. Duration of record, 365 days.	Green Meadow Melba 384421 A. R. 37063—FF	15342.9	6.28	963.9	303.2
	Brookwood Rita 467488 A. R. 49678	16580.5	5.54	918.4	282.0
	Beechford's Carol 402107 A. R. 38754	15851.9	5.45	864.3	279.6
	Cathedral Rose Rilma 421823 A. R. 40336	16881.5	5.12	863.6	277.8
	Bournedale Dandy Girl 518651 A. R. 51937—FF	14094.7	6.05	853.1	270.0
	Maxim's May Queen of Dassel 136484 A. R. 17894	13967.1	6.09	849.9	262.0
	Douglaston King's Charlotte 425810 A. R. 41836—FF	15228.4	5.44	828.4	267.2
	Brightness of Indian Bridge 85110 A. R. 11524	14460.0	5.71	826.0	258.2
	Shorewood Mademoiselle 168410 A. R. 20965	12348.7	6.59	813.8	257.2
	Nella Jay of Pencoyd 77520 A. R. 8730	16325.6	4.97	810.6	250.3
CLASS G Under Two and One-Half Years. Includes both the Single and Double Letter Classes. Duration of record, 365 days.	Flying Horse Master's Harp 670669 A. R. 68435—GG	15687.2	5.85	917.2	305.4
	Florham Irene 239740 A. R. 25958	14646.9	6.18	905.0	303.8
	Cherub's Bell of Hill Girt 594827 A. R. 59055	13715.6	6.29	862.9	284.8
	Foremost Nanita 507034 A. R. 50078	16131.7	5.32	857.4	285.2
	Flying Horse Royal Rose 641767 A. R. 64145—GG	15059.4	5.66	853.0	278.9
	Eastleigh Mary 415225 A. R. 40948—GG	14360.4	5.94	852.9	279.1
	Cathedral Jane Rilma 436664 A. R. 41716—GG	16681.0	5.08	847.6	279.1
	Florham Polly 307289 A. R. 31987	15463.7	5.47	846.6	278.9
	King's Adele of Dellwood 569640 A. R. 57393	15592.0	5.41	842.9	280.7
	Caumsett Ocean Beth 778629 A. R. 68492—GG	15337.1	5.46	837.5	279.4

Average Yield of 70 Class Leaders: 17438.0 lbs. Milk; 962.0 lbs. Butter Fat; 5.52 per cent.

The above are as they appeared April 15, 1946.

SUMMARY OF 53050 SINGLE LETTER RECORDS

	Records	Lbs. Milk	Lbs. B. F.	Per Cent
Class A	14926	11756.9	577.2	4.91
Class B	3398	11388.7	564.4	4.96
Class C	3752	11009.3	543.5	4.94
Class D	4281	10633.7	529.6	4.98
Class E	5153	10018.1	504.0	5.03
Class F	6830	9890.3	485.6	4.91
Class G	14710	9848.8	466.7	4.99
	53050	10512.8	520.6	4.95

Milk Production
Best Year's Record 24008.0 lbs.
Av. Ten Largest Records 22530.5 lbs.

Butter Fat Production
Best Year's Record 1213.1 lbs.
Av. Ten Largest Records 1116.0 lbs.

*First appearance in this list.

TEN LEADING COWS

In the Several Classes of the Roll of Honor

		Lbs. Milk	% B. F.	Lbs. B. F.	% of requirement
CLASS AA Five Years and Over. Must carry a calf for at least 200 days of the record. Duration of record, 365 days.	C. F.'s Mint Julip 482422 A. R. 51684	20881.6	5.22	1090.2	272.6
	Wonder of Woodside 474809 A. R. 55386	20823.7	5.20	1083.4	270.9
	Superb's Faithful 410579 A. R. 36450	19678.7	5.47	1077.4	269.4
	Gem of Kitchener 431887 A. R. 43530	17785.4	5.82	1035.0	258.8
	Superb's Faithful 410579 A. R. 36450	19471.2	5.23	1017.5	254.4
	Ideal's Emperor's Susie 454010, A. R. 41021	21500.9	4.72	1014.6	253.7
	Nora Belle of Hill Girt 360858 A. R. 33825	16426.8	6.16	1012.3	253.1
	Gem of Kitchener 431887 A. R. 43530	17634.2	5.66	997.7	249.4
	Rancho Cavalier's Priscilla 329945 A. R. 29973	20199.7	4.93	996.8	249.2
	Avis Acres Robin 429932 A. R. 64510	20416.7	4.85	990.8	247.7
CLASS BB Four and One-Half to Five Years. Must carry a calf for at least 200 days of the record. Duration of record, 365 days.	Alfalfa Farm Primrose 474545 A. R. 51388	17564.5	6.17	1083.9	275.5
	Alfalfa Farm Lute 442408 A. R. 41091	17378.6	6.09	1058.0	271.1
	Cathedral Dorothy's Lass 368252 A. R. 35742	18814.8	5.55	1043.3	264.1
	Adohr Lubas' Calico 560137 A. R. 58552	18222.4	5.64	1027.0	257.7
	Alfalfa Farm Heloise 471657 A. R. 46261	15951.6	6.31	1006.2	255.8
	Sunny Valley's Favorite 559287 A. R. 46722	22012.1	4.38	963.1	241.0
	Adohr Supreme Calico 529835, A. R. 51027	17596.7	5.44	957.6	249.3
	Blossom of Ware 527033 A. R. 43100	17716.6	5.37	951.9	239.5
	Sunny Valley Ethereal 512562 A. R. 42095	18170.1	5.19	943.4	245.3
	Supreme's Janice 356072 A. R. 35633	20012.5	4.71	942.4	238.8
CLASS CC Four to Four and One-Half Years. Must carry a calf for at least 200 days of the record. Duration of record, 365 days.	Bournedale Princess Coronet 476764 A. R. 44719	18859.8	5.40	1019.3	271.7
	Beechford's Glow 437962 A. R. 40337	17812.0	5.55	987.8	261.3
	Landhome Butterfat Alice 682886 A. R. 60461	17726.5	5.45	965.7	253.1
	Foremost Lida 460693 A. R. 40042	17674.8	5.45	962.4	253.1
	Heweshurst Princess Mertie 742220 A. R. 72025	17402.1	5.49	955.0	252.9
	D. B. Daisy 342210 A. R. 34168	19805.5	4.79	949.2	249.7
	Douglaston King's Rosalind 450326 A. R. 45161	16236.7	5.79	940.3	246.9
	Superb's Faithful 410579 A. R. 36450	17363.3	5.36	931.5	248.7
	Marigot of Starr Farm 621640 A. R. 66406	14885.3	6.23	926.7	248.5
	Maple Lane Monarch's Fashion 341461 A. R. 33971	16085.3	5.76	926.5	243.6
CLASS DD Three and One-Half to Four Years. Must carry a calf for at least 200 days of the record. Duration of record, 365 days.	Beaverbrook Madonna 548471 A. R. 54074	18817.4	5.02	943.7	266.5
	Klondike Jette 442728 A. R. 40133	18238.3	5.10	930.3	262.9
	Franchester Clara 369386 A. R. 35101	17939.1	5.13	920.7	258.0
	Beaverbrook Morning Glory 608691 A. R. 53062	19644.5	4.59	902.1	256.3
	Sunny Valley's Favorite 559287 A. R. 46722	19524.8	4.61	899.3	251.3
	Lynbrook Anita 453981 A. R. 37605	15942.9	5.61	895.1	251.2
	Argilla Ceres 464484 A. R. 48405	15009.8	5.87	880.9	247.0
	Tarbell Farms Peerless Sibyl 692912 A. R. 60730	16848.6	5.19	874.6	251.5
	Count's Sunshine 550240 A. R. 54797	17348.7	5.03	873.1	242.5
	May Royal's Eloise 249165 A. R. 27857	14498.3	6.00	870.2	240.1
CLASS EE Three to Three and One-Half Years. Must carry a calf for at least 200 days of the record. Duration of record, 365 days.	Tarbell Farms Peerless Margo 613193 A. R. 52524	18501.4	5.48	1013.3	294.4
	Alfalfa Farm Flute 442406 A. R. 40949	16206.2	5.94	962.9	286.7
	Marigot of Starr Farm 621640 A. R. 66406	15284.3	6.03	921.3	281.1
	Riegeldale Majesty's Buttercup 599755 A. R. 60123	15272.2	5.94	907.4	263.3
	Charlescote Progress 497161 A. R. 47422	18557.7	4.82	894.8	260.2
	Lynbrook Milkyway 394108 A. R. 34033	12402.1	7.10	880.5	259.8
	Pansy Ann of Grassy Grove 459288 A. R. 42657	16628.7	5.29	879.1	262.0
	Reveller's Fanny 411270 A. R. 38276	15648.3	5.52	863.5	259.7
	*Princess Mab of Sunny Lea 680999 A. R. 70377	17734.3	4.83	856.6	
	Florham Crystal 404060 A. R. 39628	15532.5	5.46	847.5	251.3
CLASS FF Two and One-Half to Three Years. Must carry a calf for at least 200 days of the record. Duration of record, 365 days.	Green Meadow Melba 384421 A. R. 37063	15342.9	6.28	963.9	303.2
	Bournedale Dandy Girl 518651 A. R. 51937	14094.7	6.05	853.1	270.0
	Douglaston King's Charlotte 425810 A. R. 41836	15228.4	5.44	828.4	267.2
	Holly Farm Mirth 697426 A. R. 63602	13919.2	5.79	806.1	249.2
	Rockingham Holliru 599534 A. R. 53308	14568.9	5.51	802.8	248.0
	Green Meads Lady Desire 596807 A. R. 53101	14864.8	5.39	800.8	245.8
	Klondike Kristin 446555 A. R. 45383	14138.5	5.66	800.6	253.8
	Cathedral Kate S.'s Kate 470570 A. R. 46200	14680.1	5.42	795.5	250.5
	Green Meads Lady Topaz 658215 A. R. 59726	14178.2	5.60	794.3	246.3
	Gayoso Incavo's Princess 178772 A. R. 21820	13540.0	5.65	765.3	245.7
CLASS GG Under Two and One-Half Years. Must carry a calf for at least 200 days of the record. Duration of record, 365 days.	Flying Horse Master's Harp 670669 A. R. 68435	15687.2	5.85	917.2	305.4
	Flying Horse Royal Rose 641767 A. R. 64145	15059.4	5.66	853.0	278.9
	Eastleigh Mary 415225 A. R. 40948	14360.4	5.94	852.9	279.1
	Cathedral Jane Rilma 436664 A. R. 41716	16681.0	5.08	847.6	279.1
	Caumsett Ocean Beth 778629 A. R. 68492	15337.1	5.46	837.5	279.4
	Foremost Lida 460693 A. R. 40042	15537.7	5.32	826.6	274.1
	Chuckanut Linneta 288172 A. R. 30016	13156.9	6.26	823.9	280.8
	Hominy Hill Alice 730863 A. R. 74612	16707.5	4.89	817.1	
	Green Meads Lady Willow 658219 A. R. 58878	15344.0	5.31	815.5	264.3
	Flying Horse Select Primrose 614628 A. R. 58690	12816.2	6.36	815.5	266.0

Average Yield of 70 Class Leaders: 16899.0 lbs. Milk; 921.3 lbs. Butter Fat; 5.45 per cent.

The above are as they appeared April 15, 1946.

SUMMARY OF 24415 DOUBLE LETTER RECORDS

	Records	Lbs. Milk	Lbs. B. F.	Per Cent
Class AA	6032	11882.2	583.5	4.91
Class BB	1733	11604.3	577.8	4.98
Class CC	1914	11113.0	555.0	4.99
Class DD	2120	10868.5	544.2	5.01
Class EE	2536	10288.2	515.5	5.01
Class FF	3052	9893.6	499.3	5.05
Class GG	7028	9680.2	483.7	5.00
	24415	10666.1	531.1	4.98

Milk Production
Best Year's Record 22012.1 lbs.
Av. Ten Largest Records 20982.8 lbs.

Butter Fat Production
Best Year's Record 1090.2 lbs.
Av. Ten Largest Records 1053.5 lbs.

*First appearance in this list.

TEN LEADING COWS

In the Several Classes of the Farmers' Division

		Lbs. Milk	% B. F.	Lbs. B. F.	% of requirement
CLASS AAA Five Years and Over. Duration of record, 305 days. Milked twice daily. Must carry calf for 175 days	Imp. Hilltop Butterfat's Clara 160768 A. R. 19408	15963.3	5.39	860.1	238.9
	Mollie Starbright 478337 A. R. 45593	15285.3	5.17	790.1	219.5
	Barnegat Itea 377904 A. R. 37068	13539.5	5.79	784.5	217.9
	Evergreen's Hopeful Rilma 557885 A. R. 65214	15175.2	5.06	768.3	213.4
	Rock Creek Madwatch 597613 A. R. 52558	14126.5	5.43	766.7	213.0
	Madaline of Orchardhurst 350846 A. R. 39092	16182.9	4.73	765.2	212.6
	Western Glow Butterfat Maryann 600653 A. R. 73941	13825.0	5.52	763.2	
	Sapeloe Royal Mary 329353 A. R. 40335	13348.8	5.70	760.9	211.4
	Pine Manor Lotus 653854 A. R. 56530	14642.3	5.08	744.3	
	*Wesclair Pansy's Flower 561320 A. R. 53560	15701.0	4.72	740.6	
CLASS BBB Four and One-Half to Five Years. Duration of record, 305 days. Milked twice daily. Must carry calf for 175 days.	Chuckanut Elegance 387974 A. R. 37136	14710.8	5.42	797.7	222.6
	Hilltop Governor's May Rose 387057 A. R. 36782	12472.2	5.86	730.3	208.5
	Greyholme's Choice Christine 260166 A. R. 28604	13513.5	5.40	729.1	206.8
	Johnson's Betty's Patsy 647043 A. R. 57544	11284.7	6.32	713.1	205.2
	King Hill Rexqueen 516679 A. R. 54726	13178.8	5.39	710.9	197.6
	Bear Canyon's Ruby 258962 A. R. 30795	12074.2	5.88	710.3	204.9
	Lockshore Golden Locks 366476 A. R. 34578	17096.0	3.99	682.6	195.3
	Ashland Dutchess Roselle 552418 A. R. 54963	12584.8	5.41	681.1	198.8
	Lockshore Merry Maid 459239 A. R. 42550	14228.1	4.77	678.9	197.9
	Rockingham Ultra Brilliant 577366 A. R. 54025	13711.3	4.95	678.6	190.1
CLASS CCC Four to Four and One-Half Years. Duration of record, 305 days. Milked twice daily. Must carry calf for 175 days.	Maggie's Snowdrop 291368 A. R. 31415	16967.5	4.65	788.9	232.3
	Rock Creek Fanciful 591448 A. R. 52114	14312.5	5.47	783.6	235.0
	Alfalfa Farm Flute 442406 A. R. 40949	12499.2	6.05	756.6	223.7
	Meadow-Gold Rosabell 617243 A. R. 65041	14372.8	5.10	733.5	216.2
	Mariondale Emmaline 479738 A. R. 52127	14555.8	5.01	729.5	224.0
	Giant Cedar's Ruby 719588 A. R. 68016	12791.3	5.47	700.3	
	Coldspring's Clara Louise 289730 A. R. 34032	14348.2	4.87	698.6	209.0
	*Evergreen's Rilmass 754555 A. R. 66023	14120.4	4.91	692.7	
	Two Brooks Contessa 532120 A. R. 51545	13024.5	5.22	679.9	200.7
	Darigold Pansy 355941 A. R. 38638	12816.0	5.23	670.9	203.2
CLASS DDD Three and One-Half to Four Years. Duration of record, 305 days. Milked twice daily. Must carry calf for 175 days.	Biscoe Heartsease Betty 628907 A. R. 69604	14965.2	5.03	752.7	242.8
	Johnson's Betty's Patsy 647043, A. R. 57544	11604.2	6.47	751.2	244.8
	Rock Creek Madwatch 597613 A. R. 52558	14262.2	5.26	749.8	233.9
	Western Glow Noble May 561090 A. R. 59094	15045.1	4.88	734.1	230.3
	Quanqual Buttercup 329821 A. R. 33876	16314.1	4.48	731.2	229.7
	Flying Horse Select Primrose 614628 A. R. 58690	11479.1	6.21	712.4	228.3
	Autocrat's Masher Maid 316061 A. R. 31392	12198.4	5.45	664.8	212.1
	Elm's Barbara Rose 741179 A. R. 74164	12873.2	5.13	660.4	
	Bear Canyon's Ruby 253962 A. R. 30795	11510.7	5.62	647.4	210.3
	Monarch's Dimple 496732 A. R. 43392	11441.9	5.63	644.7	208.1
CLASS EEE Three to Three and One-Half Years. Duration of record, 305 days. Milked twice daily. Must carry calf for 175 days.	Rock Creek Parisian 591452 A. R. 58251	15151.7	5.01	759.3	250.6
	Rock Creek Fanciful 591448 A. R. 52114	13295.3	5.45	724.7	245.0
	Convent's A. Fantasy 355966 A. R. 34481	12795.8	5.64	721.6	238.6
	Lady's Pet of Betts Homestead 542376 A. R. 52523	13327.7	5.41	720.5	240.5
	Hope's Reddy of Clallam County 341503 A. R. 34661	13542.1	5.24	710.1	242.2
	Maggie's Snowdrop 291368 A. R. 31415	14431.3	4.63	668.2	221.0
	Dunwalke Buttercup's Governess 529397 A. R. 53662	15366.7	4.30	660.1	217.9
	Fleurette of Northshire 221629 A. R. 25105	12254.2	5.34	654.2	214.8
	Western Glow Butterfat Clarissa 505411 A. R. 46372	12661.6	5.09	644.1	211.2
	Lincoln Splitsilk 451465 A. R. 43226	13071.2	4.92	643.6	217.1
CLASS FFF Two and One-Half to Three Years. Duration of record, 305 days. Milked twice daily. Must carry calf for 175 days.	Western Glow Jean's Gloria 600663 A. R. 62344	13115.9	5.34	700.6	257.9
	Western Glow Mayflower 369869 A. R. 35931	12794.6	5.09	650.9	241.4
	Quanqual Buttercup 329821 A. R. 33876	14601.5	4.34	633.4	227.0
	Autocrat's Masher Maid 316061 A. R. 31392	11427.5	5.47	625.6	226.6
	Hilltop Butterfat Maid 265849 A. R. 29441	11848.1	5.18	614.1	227.4
	Red Rose Electra 442145 A. R. 42656	11950.5	5.12	611.5	226.4
	Beacon Hill Arabis 474550 A. R. 47822	11508.2	5.15	593.0	213.1
	Carol of Silver Maples 251791 A. R. 26226	13423.2	4.40	591.2	208.1
	Norlina of Chicona 506753 A. R. 40459	10697.9	5.52	590.8	212.2
	Heartsease Butterfat Jane 312141 A. R. 32989	11570.9	5.09	589.5	205.6
CLASS GGG Under Two and One-Half Years. Duration of record, 305 days. Milked twice daily. Must carry calf for 175 days.	*Skyline Crusader's Wanda 842363 A. R. 76371	11741.0	5.51	646.5	
	Lady's Pet of Betts Homestead 542376 A. R. 52523	12618.5	5.12	645.6	247.7
	Harmony Hollow Jacqueline 633222 A. R. 66538	12104.9	5.17	625.9	233.5
	Chuckanut Phyllis 444910 A. R. 40950	12050.1	5.18	624.0	242.3
	Mollie Starbright 478337 A. R. 45593	11780.0	5.29	623.5	237.0
	*Matapa Lou-Boy's Sandy 864818 A. R. 75275	11550.9	5.28	610.1	
	Prairie Bloom Boots 542174 A. R. 53307	12851.2	4.74	609.2	241.8
	Waldorf's Nancy's Natalie 246256 A. R. 27152	11266.3	5.33	600.8	226.5
	Convent's A. Fantasy 355966 A. R. 34481	10759.3	5.57	598.9	224.1
	Zenda Mitzi's Chandra 691384 A. R. 70133	11759.8	5.09	598.1	228.5

Average Yield of 70 Class Leaders: 13306.6 lbs. Milk; 691.8 lbs. Butter Fat; 5.20 per cent.

The above are as they appeared April 15, 1946.

SUMMARY OF 18002 TRIPLE LETTER RECORDS

	Records	Lbs. Milk	Lbs. B. F.	Per Cent
Class AAA	3763	9293.2	454.7	4.89
Class BBB	971	9079.9	450.7	4.96
Class CCC	1420	8661.5	430.5	4.97
Class DDD	1457	8402.0	418.0	4.98
Class EEE	2305	8013.5	399.7	4.99
Class FFF	2244	7492.5	372.3	4.97
Class GGG	5842	7177.6	353.9	4.93
	18002	8084.9	399.6	4.94

Milk Production
Best Triple Letter Record 17100.4 lbs.
Av. Ten Largest Records 16210.7 lbs.

Butter Fat Production
Best Triple Letter Record 860.1 lbs.
Av. Ten Largest Records 786.8 lbs.

*First appearance in this list.

THE CLIFFORD—CROWN PRINCE CROSS is nicking...

UNRETOUCHED PHOTO

DOUGLASTON BARON CLIFFORD

SIRE:

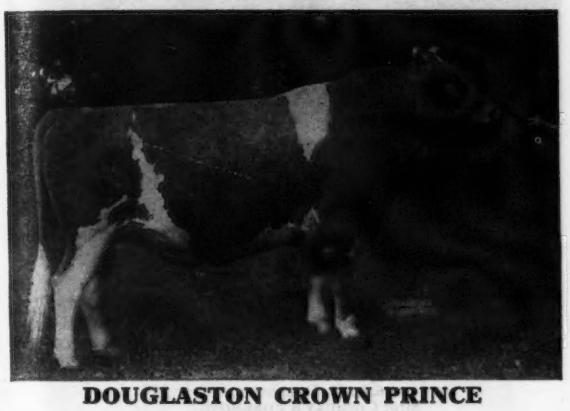

DOUGLASTON CROWN PRINCE
48 A. R. Daughters
3 over 800 lbs. fat
6 over 700 lbs. fat
17 over 600 lbs. fat

DAM:

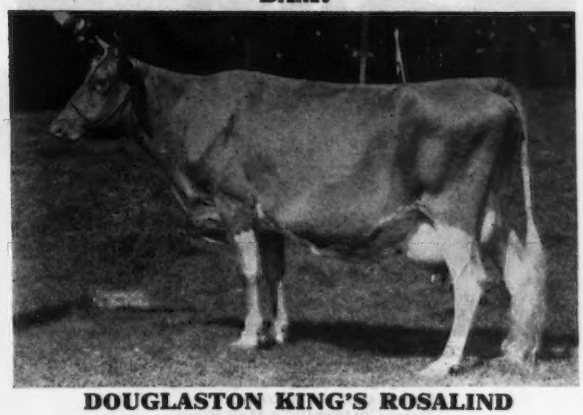

DOUGLASTON KING'S ROSALIND
11994.2—734.7—GG
16236.7—940.3—CC
Class Leader, 7th Place

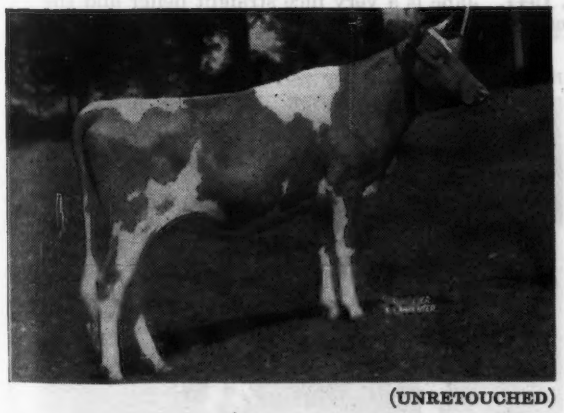

(UNRETOUCHED)

One of the CLIFFORD—CROWN PRINCE Cross

◀ **DOUGLASTON CLIFFORD'S CAMROSE**
Sold in 1945 Topsfield Sale to Mr. Sumner Pingree, Flying Horse Farm, South Hamilton, Mass. for $3,000.

Clifford Sons Out of Crown Prince Daughters Usually Available

CORRESPONDENCE SOLICITED

VISITORS ALWAYS WELCOME

M. R. SMITH
Herdsman

New York Abortion Free Herd No. 5
Federal Accredited Certificate No. 351978

DOUGLASTON MANOR FARM
TRADE MARK Reg. U.S. Pat. Office
PULASKI, NEW YORK

Consigned to EASTERN GUERNSEY SALE, May 18, Trenton, New Jersey

COLDSPRING'S ROMULUS AMBITION—Born July 21, 1945

HIMSELF

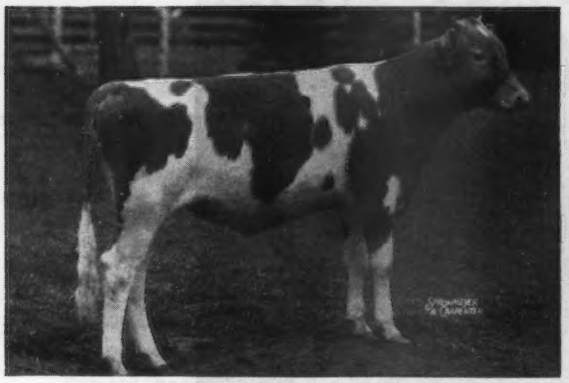

COLDSPRING'S ROMULUS AMBITION
Sire: LANGWATER ROMULUS
Dam: COLDSPRING'S VALOR'S INEZ
14758.0—720.4—GG

HIS FULL SISTER

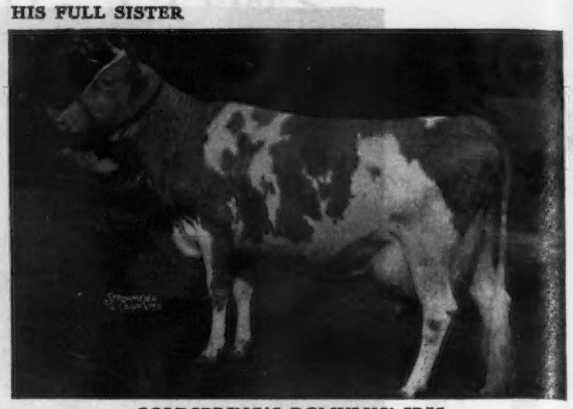

COLDSPRING'S ROMULUS' IRIS
16025.9—746.1—FF
On retest milking over 70 lbs. per day.

CONSIGNED: **COLDSPRINGS' ROMULUS LOTTERY—Born November 6, 1944.** A full sister to Coldspring's Romulus Rose May, 14178—709—D (pending). Lottery will be bred to Coldspring's Beauty's Romulus, a full brother to Coldspring's Romulus Beauty.

HER DAM

COLDSPRING'S HARDWICK'S LEDA
14634.9—724.9—BB
17207.9—828.9—A
Sire: HARDWICK'S ROYAL
Dam: COLDSPRING'S MAY ROSE
16922.0—894.9—A

HER DAM'S DAM

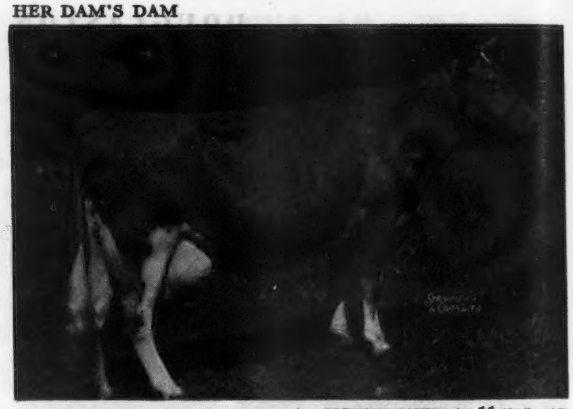

PICTURE TAKEN AT 11 YRS. OLD
COLDSPRING'S MAY ROSE
16922.0—894.9—A
6 A. R. Daughters, 2 over 800
Sire: COSQUAY'S FOREMOST
Dam: IMP. LA VEE'S MAY QUEEN
11034.5—619.9—B

Consigned to PENNSYLVANIA STATE HEIFER SALE, May 22, York, Pa.

COLDSPRING'S BEAUTY'S JANE—Born December 11, 1944. Jane is a very nice straight heifer and the first daughter of Coldspring's Beauty's Hardwick. We offer her dam, Coldspring's Romulus' Jane, 11008.8—515.1—DD.

HER DAM'S DAM

COLDSPRING'S HARDWICK'S JANET
17934.7—797.4—C
Sire: HARDWICK'S ROYAL
Dam: COLDSPRING'S MARTHA LOU

HER SIRE'S DAM

VALLEVUE BUTTERFAT BEAUTY
16578.5—831.1—A
18914.1—937.4—AA
Sire: HILLTOP BUTTERFAT
Dam: VALOR'S BEAUTY

COLDSPRINGS FARM • HAZLETON, PENNSYLVANIA ST. JOHNS, PENNSYLVANIA

S. C. PRICE, Owner ***Accredited for Bang's No. 57 — Accredited for T. B.*** **GEO. W. SNYDER, Manager**

BOULDER BRIDGE FARM CO.

CONSIGNS TO

THE MID-WEST SALE, HINSDALE, ILL., MAY 11, 1946

BOULDER BRIDGE BESTOWER 375571

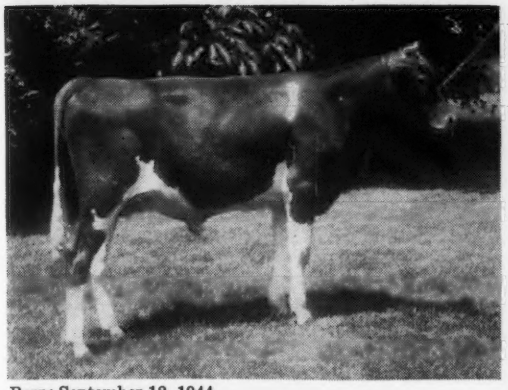

Born: September 18, 1944
Sire: GREEN MEADS KING DON 320501
Dam: BOULDER BRIDGE NARCISSUS 623312
13819.7—656.1—FF

BOULDER BRIDGE STARDRIFT 893296

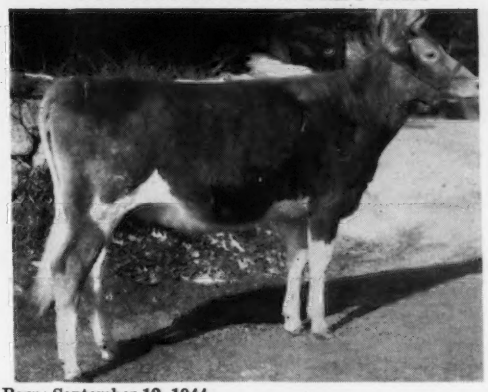

Born: September 12, 1944
Bred: March 14, 1946 to Boulder Bridge Goldfinder 383129
Sire: VALLEYWOOD VALIANT HERO 235690
Dam: BOULDER BRIDGE JUSTICE 481051
10912.1—577.2—F

BOULDER BRIDGE THELDA 932655

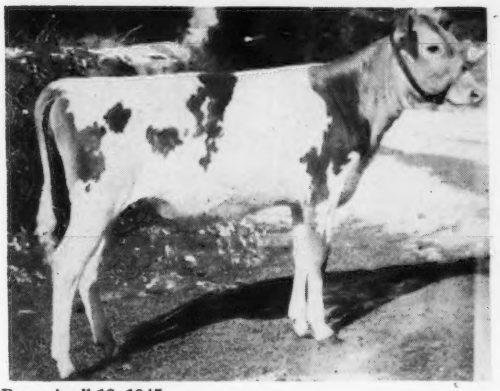

Born: April 12, 1945
Sire: GREEN MEADS KING DON 320501
Dam: BOULDER BRIDGE QUESTION 781610
11883.0—563.7—GG

BOULDER BRIDGE QUOTA 781613

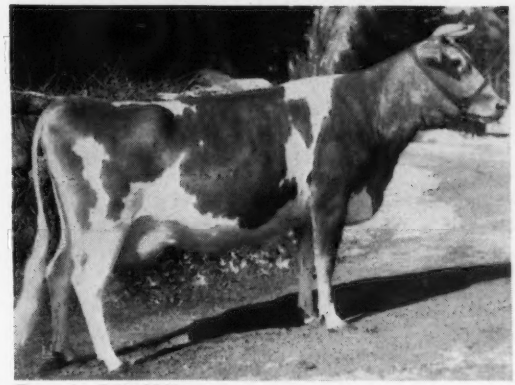

Born: April 12, 1942
13098.1—672.6—F (pending)
Sire: VALLEYWOOD VALIANT HERO 235690
Dam: ELCLIFF PET 500288
13571.2—694.1—AA 12683.8—647.7—E

AND TO THE INDIANA STATE SALE, LAFAYETTE, IND., MAY 9, 1946

BOULDER BRIDGE SHASTA 893280

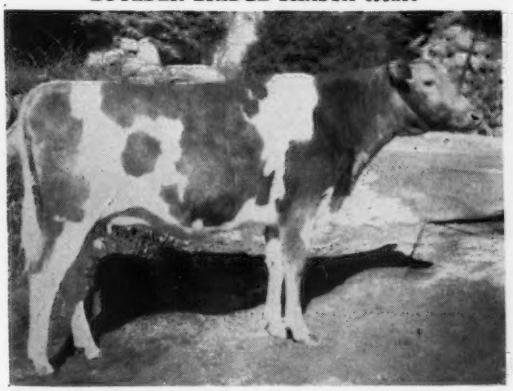

Born: April 11, 1944
Bred: September 24, 1945 to Boulder Bridge Design 373258
Sire: GREEN MEADS KING DON 320501
Dam: BOULDER BRIDGE QUAINT 781606
13297.8—610.3—GG

BOULDER BRIDGE TRIXIE 932656

Born: May 28, 1945
Sire: VALLEYWOOD VALIANT HERO 235690
Dam: BOULDER BRIDGE NONSENSE 623309
9141.3—536.6—G 10321.9—600.9—BB

"FOLLOW THROUGH WITH BOULDER BRIDGE"

Boulder Bridge Farm Company • Excelsior, Minnesota

G. N. DAYTON, President L. V. WILSON, Superintendent

May Sales

All catalogs are in the mail. Please write if you have not received one. Also drop us a card if you are receiving extra catalogs or one that you do not need.

7th QUAIL ROOST-MAXIM SALE, ROUGEMONT, N. C., Monday, May 6.

SIERRA MANOR DISPERSAL, WAUKESHA, WISCONSIN, Sales Pavilion, Friday, May 10. (see pages 1164, 1165).

11th MID-WEST INVITATIONAL SALE, HINSDALE, ILL., Saturday, May 11., Cornils Riding Academy—Route 83—600 West 35th Street, Hinsdale, Illinois, which is about 2 miles northwest of Hinsdale. Frequent trains from Chicago on Chicago, Burlington and Quincy R. R. about 40 minutes—17 miles. Taxi service from Hinsdale to Sales Pavilion. Good Hotels in Chicago, Aurora and St. Charles. All easily accessible. 5 BULLS from Boulder Bridge, Curtiss Candy, Franchester, Meadow Lodge and Sun-Blest.

22 COWS (see below on late entry). 14 BRED HEIFERS—14 OPEN HEIFERS

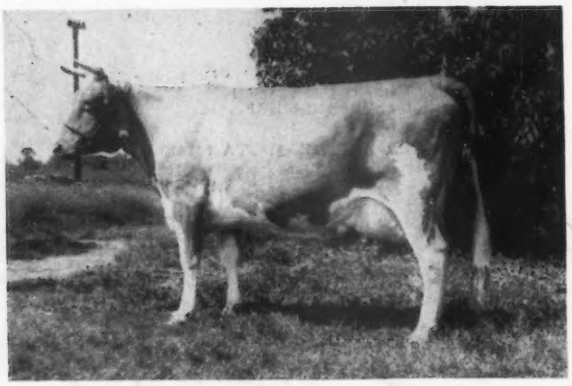

A Late Entry

PANSY'S PATSY OF MEADOW LANE
417—GHI; 694—EHI; 751—CHI;
685—AHI—318 days

Dropped: August 25, 1939
Fresh: March 4, 1946
Sire: ROSE'S KING OF MEADOW LANE
Dam: POLLY'S PANSY OF MEADOW LANE
521—GHI; 611—DHI; 780—B

I have tried to get her for two years and have her in the sale with her daughter, PATSY'S JEAN OF MEADOW LANE, dropped December 24, 1943, due April 9, by Superior of Tamarack Ridge. Consigned by Hudson Bros., Meadow Lane Farm, Berrien Center, Mich.

FAIRLAWN DISPERSAL, NEW JERSEY PORTION, ADELPIA, N. J., Thursday, May 16. Don't forget to write if you want a seat on the Bus which will leave 242 West 34th Street, N. Y. at 8:15 saving half an hour and 20 miles (see 1236).

21st GUERNSEY SALE, TRENTON, N. J., Friday, May 17.
5 Bulls—19 Cows—17 Bred Heifers—16 Open Heifers

In Sale

ARGILLA WAVE
Dropped: November 1, 1944
Sire: ALFALFA FARM PHILOSOPHER
Dam: ARGILLA SPRAY
571—G; 614—EE (Pending)
Consigned by ARGILLA FARM

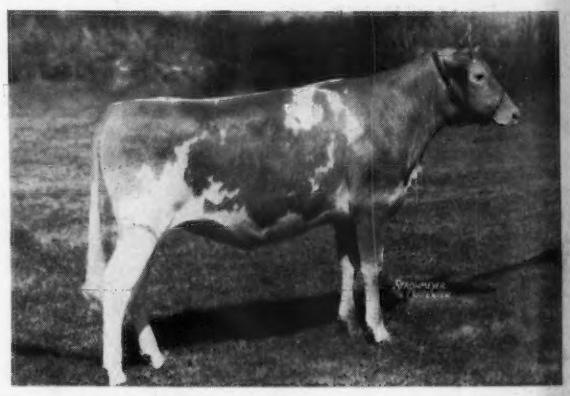

BETHANY-HOMESTEAD DISPERSAL, HONESDALE, PA., Monday, May 20.
150 HEAD (see pages 1228, 1229).

FLAT BROOK DISPERSAL, HAINESVILLE, N. J. (40 miles from Honesdale), Tuesday, May 21. (see pages 1246, 1247).

ONTARIO GUERNSEY BREEDERS ASSOCIATION SALE, OAKVILLE, ONTARIO, Thursday, May 23 (see page 1196).

WHIMSY DISPERSAL, ARLINGTON, VT., Monday, May 27 (see page 1254).

For Catalogs on All Sales, Except Ontario Sale, write . . .

Louis McL. Merryman & Sons • Sparks, Maryland